

DATE REVISED	DATE REVISED	FED. RD. DIST. NO.	STATE	JOB NO.	SHEET NO.	TOTAL SHEETS
		6	ARK.	061760	1	13
SOCIAL HILL REST AREA - OUACHITA RIVER (S)						

"A FULLY CONTROLLED ACCESS FACILITY"
ARKANSAS DEPARTMENT OF TRANSPORTATION
CONSTRUCTION PLANS FOR STATE HIGHWAY

SOCIAL HILL REST AREA -
OUACHITA RIVER (S)

HOT SPRING COUNTY
ROUTE I-30 SECTION 21

JOB 061760
FED. AID PROJ. NHPP-30-2(274)

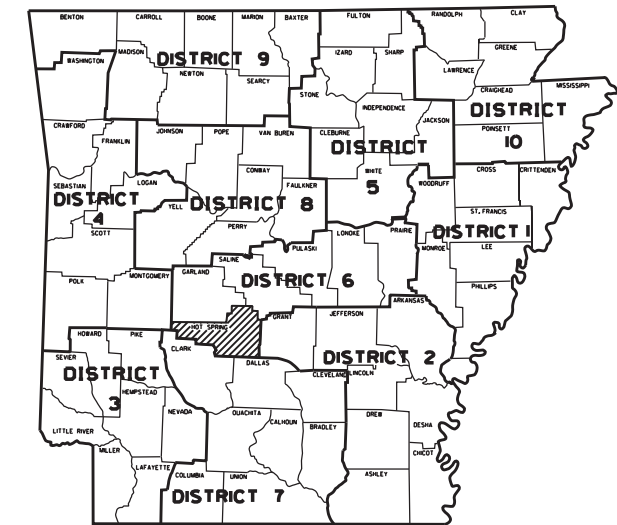

ARK. HWY. DIST. NO. 6

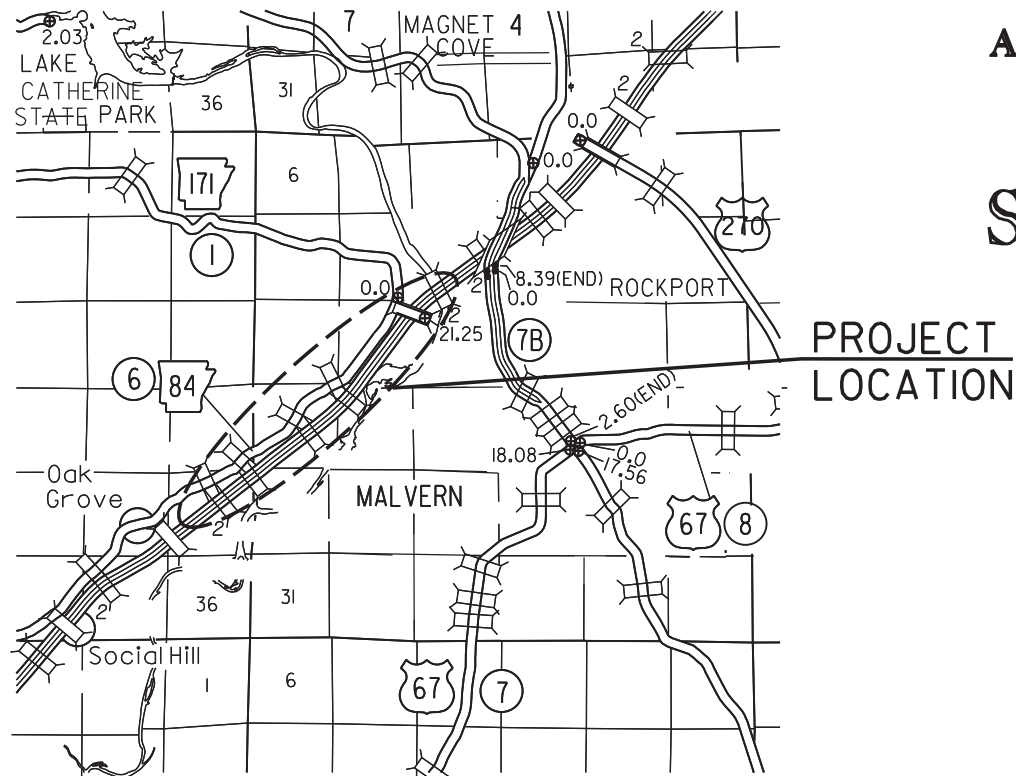

VICINITY MAP

EXCEPTIONS TO JOB NO. 061760

- 1 LOG MILE 93.455 APPROACH SLAB END
280' EXCEPTION LENGTH
207' BRIDGE NO. B5027
40' CLEAR ROADWAY
LOG MILE 93.508 APPROACH SLAB END
- 2 LOG MILE 93.461 APPROACH SLAB END
270' EXCEPTION LENGTH
197' BRIDGE NO. A5027
40' CLEAR ROADWAY
LOG MILE 93.512 APPROACH SLAB END

**BRIDGE DATA
(FOR ANALYSIS ONLY)**

- 3 LOG MILE 97.037 BR. END
712' BRIDGE NO. B3424
40' CLEAR ROADWAY
LOG MILE 97.172 BR. END
- 4 LOG MILE 97.037 BR. END
712' BRIDGE NO. A3424
40' CLEAR ROADWAY
LOG MILE 97.172 BR. END

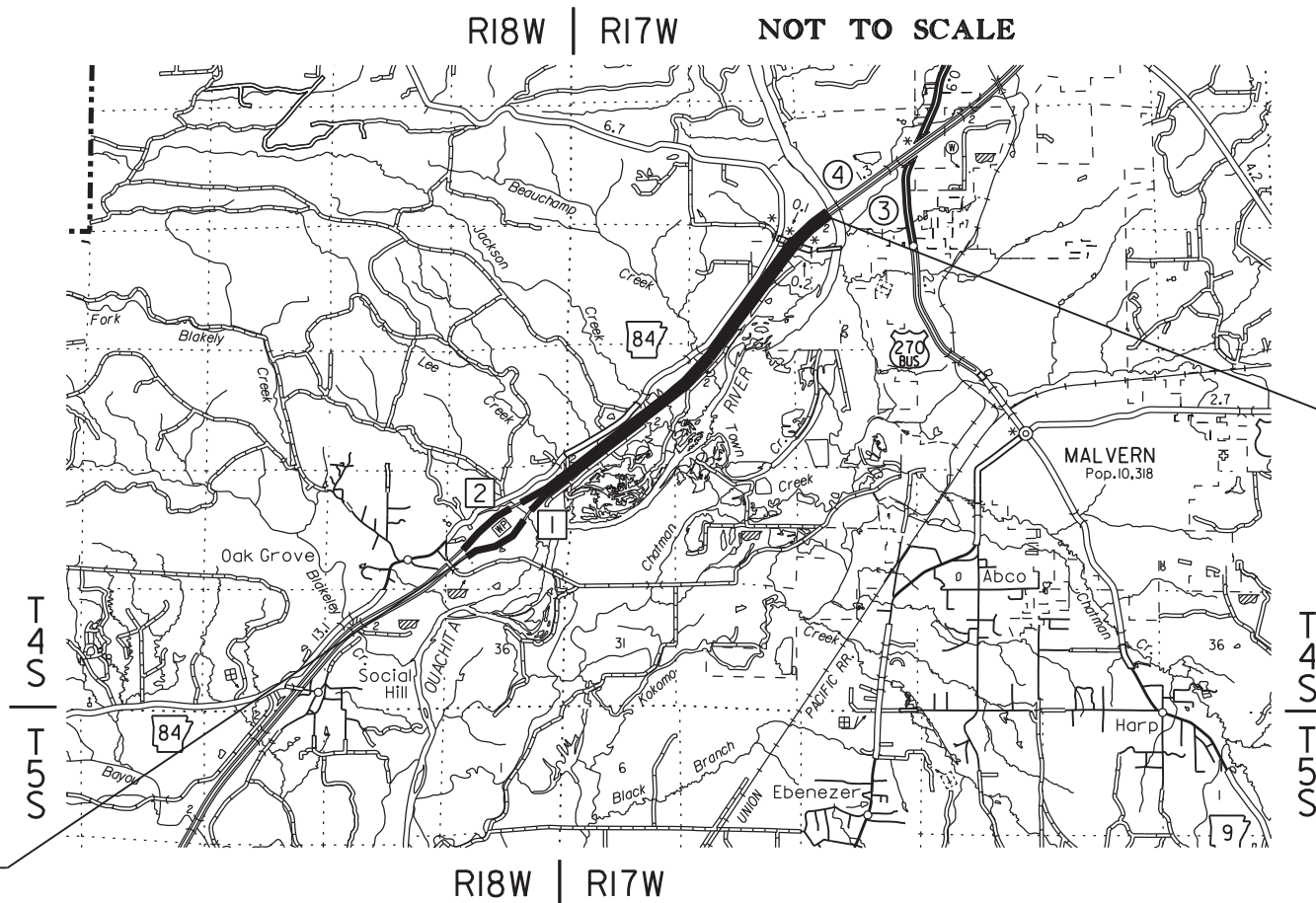

LOG MILE 97.031
END JOB 061760

LOG MILE 92.872
BEGIN JOB 061760

PROJECT COORDINATES

	BEGIN	MID-POINT	END
LATITUDE	N 34°20' 57"	N 34°22' 01"	N 34°23' 21"
LONGITUDE	W 92°53' 38"	W 92°51' 54"	W 92°50' 27"
LOG MILE	92.872	94.952	97.031

PROJECT LENGTH CALCULATED ALONG C.L. CONSTRUCTION

	FEET OR	MILES
GROSS LENGTH OF PROJECT	21959.52	4.159
NET ROADWAY	21684.52	4.107
NET BRIDGES	0.00	0.000
NET PROJECT	21684.52	4.107



Digitally signed by Michael L. Foster
Date: 2023.03.31 08:29:04 -05'00'

DATE REVISED	DATE REVISED	FED. RD. DIST. NO.	STATE	JOB NO.	SHEET NO.	TOTAL SHEETS
05/12/2023		6	ARK.	061760	2	13
05/19/2023		INDEX OF SHEETS & STANDARD DRAWINGS				



Digitally signed by Thomas N. Taegtmeier
Date: 2023.05.19

INDEX OF SHEETS

SHEET NO.	TITLE
1	TITLE SHEET
2	INDEX OF SHEETS AND STANDARD DRAWINGS
3	GOVERNING SPECIFICATIONS AND GENERAL NOTES
4	TYPICAL SECTIONS OF IMPROVEMENT
5	SPECIAL DETAILS
6 - 9	MAINTENANCE OF TRAFFIC DETAILS
10	PERMANENT PAVEMENT MARKING DETAILS
11 - 12	QUANTITIES
13	SUMMARY OF QUANTITIES AND REVISIONS

ROADWAY STANDARD DRAWINGS

DRWG.NO.	TITLE	DATE
PM-1	PAVEMENT MARKING DETAILS	02-27-20
PM-2	PERMANENT PAVEMENT MARKING ON ACCESS CONTROLLED ROADWAYS	05-14-20
PU-1	DETAILS OF PIPE UNDERDRAIN	12-08-16
TC-1	STANDARD TRAFFIC CONTROLS FOR HIGHWAY CONSTRUCTION	11-07-19
TC-2	STANDARD TRAFFIC CONTROLS FOR HIGHWAY CONSTRUCTION	05-20-21
TC-3	STANDARD TRAFFIC CONTROLS FOR HIGHWAY CONSTRUCTION	08-12-21

DATE & TIME: 5/19/2023 11:47:07 AM
FILE: J:\25846.06\061760 - Index of Sheets & Std. Drawings.dgn

DATE REVISED	DATE REVISED	FED. RD. DIST. NO.	STATE	JOB NO.	SHEET NO.	TOTAL SHEETS
05/19/2023		6	ARK.	061760	3	13
GOVERNING SPECIFICATIONS AND GENERAL NOTES						

GOVERNING SPECIFICATIONS

ARKANSAS STATE HIGHWAY COMMISSION STANDARD SPECIFICATIONS FOR HIGHWAY CONSTRUCTION, EDITION OF 2014, AND THE FOLLOWING SPECIAL PROVISIONS AND SUPPLEMENTAL SPECIFICATIONS:

NUMBER	TITLE
ERRATA	ERRATA FOR THE BOOK OF STANDARD SPECIFICATIONS
FHWA-1273	REQUIRED CONTRACT PROVISIONS FEDERAL-AID CONSTRUCTION CONTRACTS
FHWA-1273	SUPPLEMENT - EQUAL EMPLOYMENT OPPORTUNITY - NOTICE TO CONTRACTORS
FHWA-1273	SUPPLEMENT - SPECIFIC EQUAL EMPLOYMENT OPPORTUNITY RESPONSIBILITIES (23 U.S.C. 140)
FHWA-1273	SUPPLEMENT - EQUAL EMPLOYMENT OPPORTUNITY - GOALS AND TIMETABLES
FHWA-1273	SUPPLEMENT - EQUAL EMPLOYMENT OPPORTUNITY - FEDERAL STANDARDS
FHWA-1273	SUPPLEMENT - POSTERS AND NOTICES REQUIRED FOR FEDERAL-AID PROJECTS
FHWA-1273	SUPPLEMENT - WAGE RATE DETERMINATION
100-3	CONTRACTOR'S LICENSE
100-4	DEPARTMENT NAME CHANGE
102-2	ISSUANCE OF PROPOSALS
105-4	MAINTENANCE DURING CONSTRUCTION
107-2	RESTRAINING CONDITIONS
108-1	LIQUIDATED DAMAGES
108-2	WORK ALLOWED PRIOR TO ISSUANCE OF WORK ORDER
306-1	QUALITY CONTROL AND ACCEPTANCE
400-1	TACK COATS
400-4	DESIGN AND QUALITY CONTROL OF ASPHALT MIXTURES
400-5	PERCENT AIR VOIDS FOR ACHM MIX DESIGNS
400-6	LIQUID ANTI-STRIP ADDITIVE
400-7	TRACKLESS TACK
404-3	DESIGN OF ASPHALT MIXTURES
410-1	CONSTRUCTION REQUIREMENTS AND ACCEPTANCE OF ASPHALT CONCRETE PLANT MIX COURSES
410-2	DEVICES FOR MEASURING DENSITY FOR ROLLING PATTERNS
410-4	EVALUATION OF ACHM SUBLOT REPLACEMENT MATERIAL
600-2	INCIDENTAL CONSTRUCTION
603-1	LANE CLOSURE NOTIFICATION
604-1	RETROREFLECTIVE SHEETING FOR TRAFFIC CONTROL DEVICES IN CONSTRUCTION ZONES
604-3	TRAFFIC CONTROL DEVICES IN CONSTRUCTION ZONES (MASH)
JOB 061760	ASSESSMENT OF WORKING DAYS - MAINTENANCE OF TRAFFIC
JOB 061760	BIDDING REQUIREMENTS AND CONDITIONS
JOB 061760	BROADBAND INTERNET SERVICE FOR ASPHALT CONCRETE PLANT
JOB 061780	BUY AMERICA - CONSTRUCTION MATERIALS
JOB 061780	CARGO PREFERENCE ACT REQUIREMENTS
JOB 061760	COLD MILLING - MILL & INLAY
JOB 061760	DESIGN AND QUALITY CONTROL OF ASPHALT MIXTURES
JOB 061760	DISADVANTAGED BUSINESS ENTERPRISE BIDDER'S RESPONSIBILITIES
JOB 061760	ENHANCED THERMOPLASTIC PAVEMENT MARKING
JOB 061760	FLEXIBLE BEGINNING OF WORK - CALENDAR DAY CONTRACT
JOB 061760	GOALS FOR DISADVANTAGED BUSINESS ENTERPRISE PARTICIPATION
JOB 061760	LIQUIDATED DAMAGES PROCEDURE FOR BID LETTINGS
JOB 061760	LONGITUDINAL JOINT DENSITIES FOR ACHM SURFACE COURSES
JOB 061780	MAINTENANCE OF TRAFFIC
JOB 061760	MANDATORY ELECTRONIC CONTRACT
JOB 061760	MANDATORY ELECTRONIC DOCUMENT SUBMITTAL
JOB 061760	PARTNERING REQUIREMENTS
JOB 061760	PERCENT WITHIN LIMITS
JOB 061760	PRICE ADJUSTMENT FOR ASPHALT BINDER
JOB 061760	PRICE ADJUSTMENT FOR FUEL
JOB 061760	PROHIBITION OF CERTAIN TELECOMMUNICATIONS AND VIDEO SURVEILLANCE SERVICES OR EQUIPMENT
JOB 061780	RESTRICTIONS ON THE USE OF RECYCLED ASPHALT PAVEMENT MATERIAL
JOB 061760	SEQUENCE OF CONSTRUCTION
JOB 061760	SITE USE (A+C METHOD) - CALENDAR DAY CONTRACT
JOB 061760	SUBMISSION OF ASPHALT CONCRETE HOT MIX ACCEPTANCE TEST RESULTS
JOB 061760	TRAFFIC CONTROL DEVICES IN CONSTRUCTION ZONES
JOB 061780	UNDERDRAIN FLUSHING AND INSPECTION
JOB 061760	UTILITY ADJUSTMENTS
JOB 061760	VALUE ENGINEERING
JOB 061760	WARM MIX ASPHALT
JOB 061760	WATER POLLUTION CONTROL

GENERAL NOTES

1. ANY EQUIPMENT OR APPURTENANCE THAT INTERFERES WITH THE PROPOSED CONSTRUCTION AND WHICH MAY BE THE PROPERTY OF UTILITY SERVICE ORGANIZATIONS SHALL BE MOVED BY THE OWNERS UNLESS OTHERWISE PROVIDED.
2. ALL LAND MONUMENTS LOCATED WITHIN THE CONSTRUCTION AREA SHALL BE PROTECTED IN ACCORDANCE WITH SECTION 107.12 OF THE STANDARD SPECIFICATIONS.
3. ALL TREES THAT DO NOT DIRECTLY INTERFERE WITH THE PROPOSED CONSTRUCTION SHALL BE SPARED AS DIRECTED BY THE ENGINEER. CARE AND DISCRETION SHALL BE USED TO INSURE THAT ALL TREES NOT TO BE REMOVED SHALL BE HARMED AS LITTLE AS POSSIBLE DURING THE CONSTRUCTION OPERATIONS.
4. THE SEQUENCE AS SHOWN ON THE MAINTENANCE OF TRAFFIC PLANS IS A GENERAL OUTLINE FOR THE CONSTRUCTION OF THIS PROJECT, AND IN NO WAY IS IT INTENDED TO COVER EVERY ITEM IN THE PROJECT. ITEMS NOT CRITICAL TO THE CONSTRUCTION SEQUENCE MAY BE CONSTRUCTED IN ANY STAGE AS APPROVED BY THE RESIDENT ENGINEER.
5. BRIDGE ANALYSIS SHALL BE REQUIRED PER SECTION 105.14 OF THE STANDARD SPECIFICATIONS.



Digitally signed by Thomas N. Taegtmeier
Date: 2023.05.19

DATE REVISED	DATE REVISED	FED. RD. DIST. NO.	STATE	JOB NO.	SHEET NO.	TOTAL SHEETS
05/12/2023		6	ARK.	061760	4	13
05/19/2023		TYPICAL SECTIONS OF IMPROVEMENT				



Digitally signed by Thomas N. Taegtmeier
Date: 2023.05.19

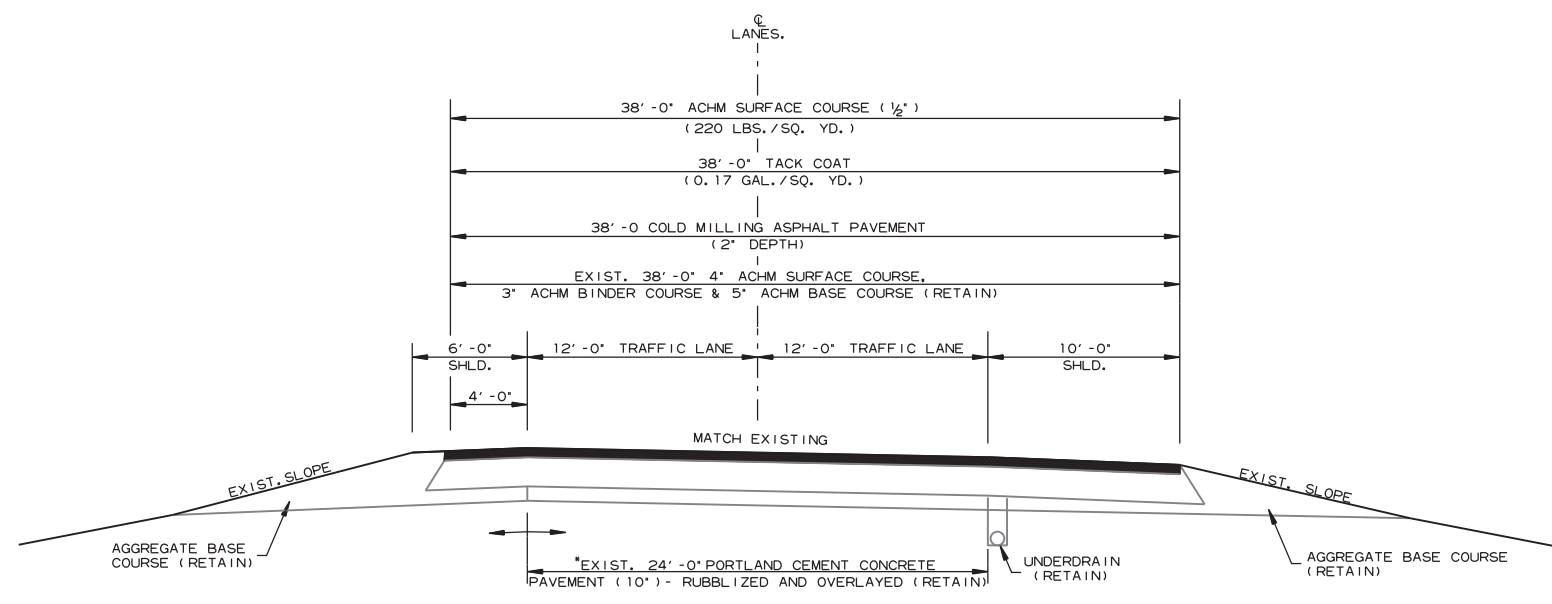

INTERSTATE 30 - MILL & OVERLAY
(SHOWN IN DIRECTION OF TRAFFIC)

• SOME LOCATIONS FULL DEPTH ASPHALT

NOTES:

1. ALL CROSS SLOPES ARE TO MATCH EXISTING CROSS SLOPES UNLESS OTHERWISE APPROVED BY THE ENGINEER.
2. LONGITUDINAL JOINTS SHALL BE AT LANE LINES.

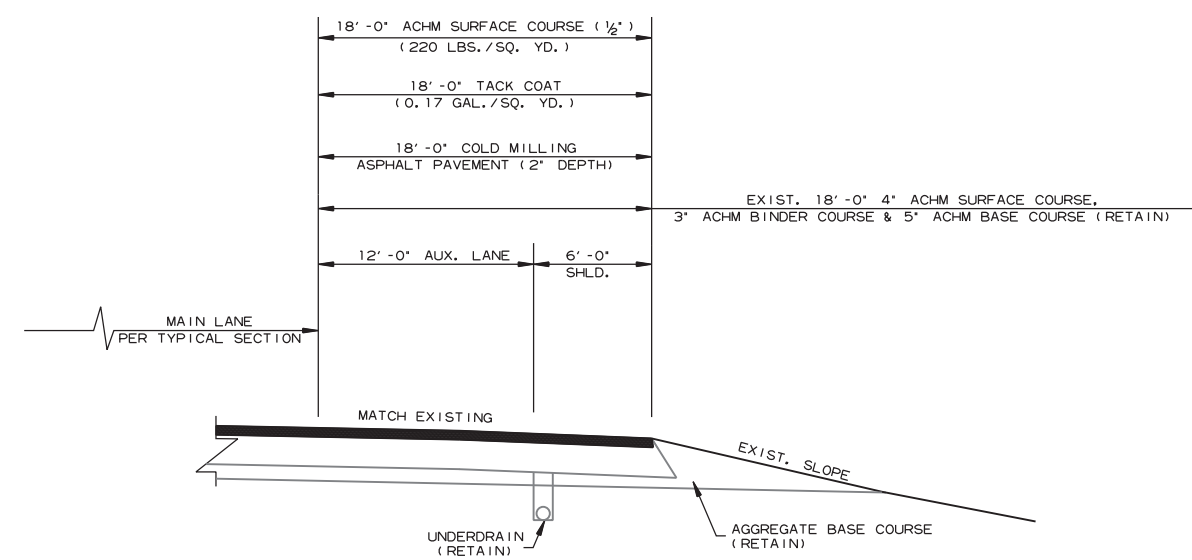

INTERSTATE 30 - MILL & OVERLAY
W/AUXILIARY LANE
(SHOWN IN DIRECTION OF TRAFFIC)

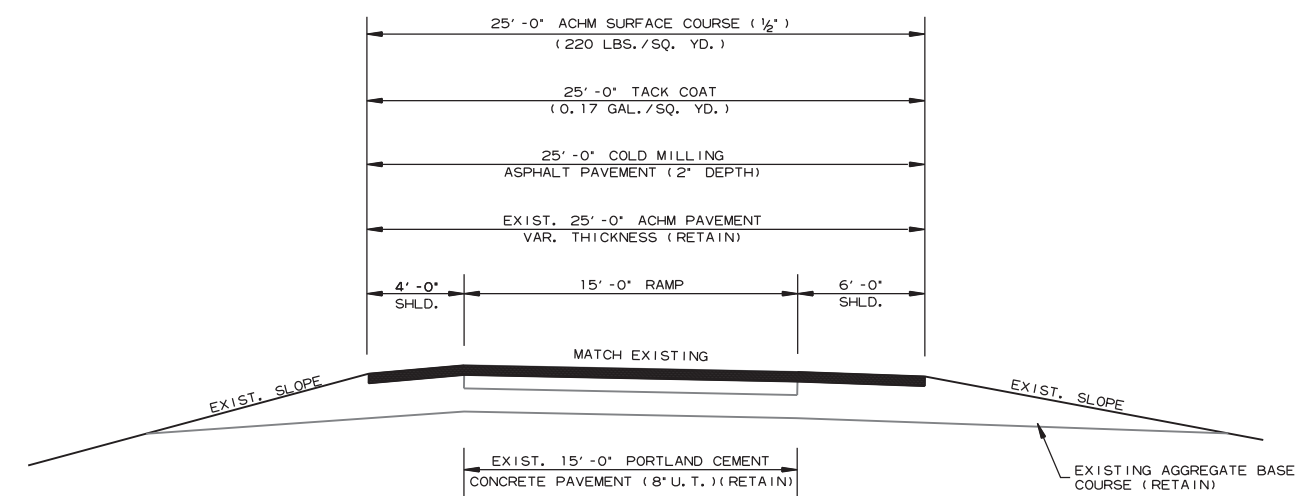

ENTRANCE AND EXIT RAMPS - MILL & OVERLAY
(SHOWN IN DIRECTION OF TRAFFIC)

DATE REVISED	DATE REVISED	FED. RD. DIST. NO.	STATE	JOB NO.	SHEET NO.	TOTAL SHEETS
05/12/2023		6	ARK.	061760	5	13
05/19/2023						
SPECIAL DETAILS						



Digitally signed by Thomas N. Taegtmeier
Date: 2023.05.19

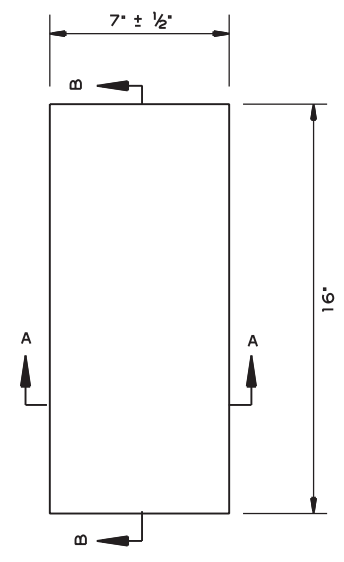

PLAN

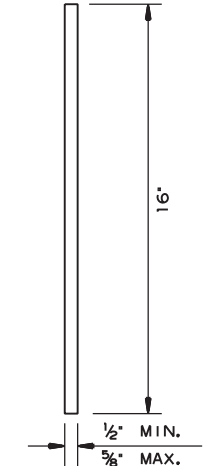

SECTION B-B

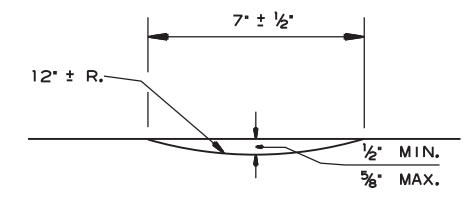

SECTION A-A

DETAILS OF RUMBLE STRIPS

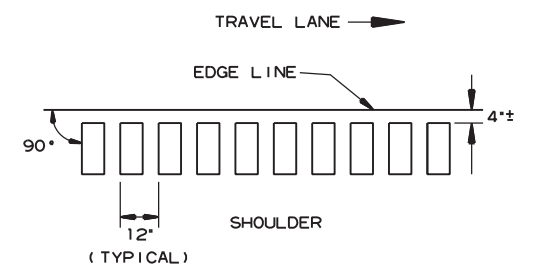

LOCATION PLAN OF RUMBLE STRIPS
LEFT OR RIGHT SHOULDER

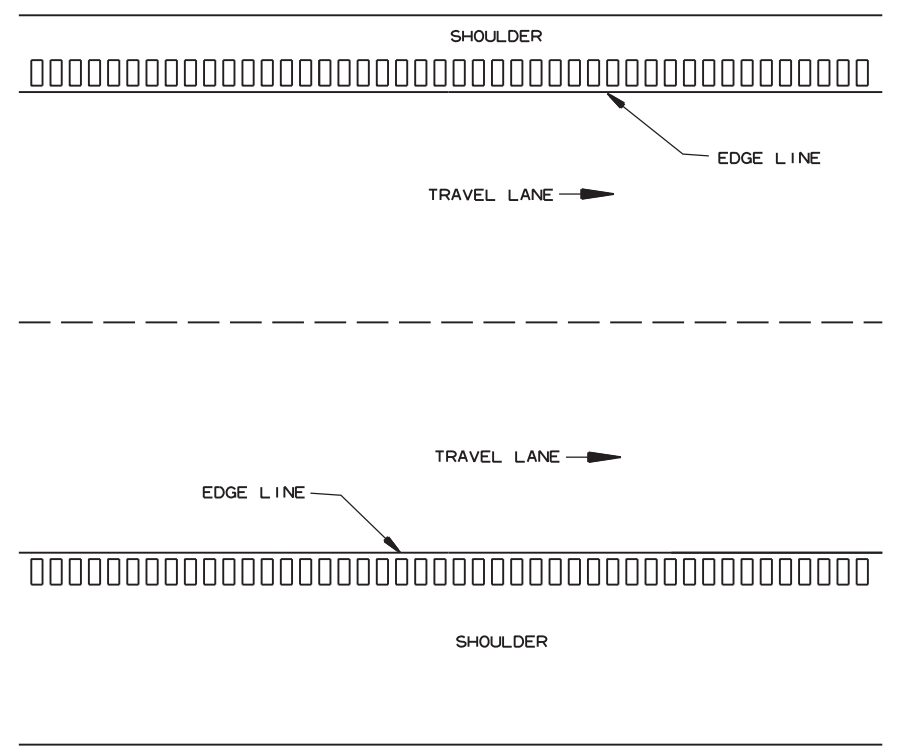

PLAN VIEW

NOTES:

1. ALIGNMENT OF RUMBLE STRIPS SHALL GENERALLY BE STRAIGHT AND OFFSET APPROXIMATELY 4' FROM THE OUTER EDGE OF THE EDGE LINE. THIS OFFSET MAY BE ADJUSTED TO ACCOMMODATE VARIATIONS IN THE EDGE LINE.
2. THE 1/2" DEPTH SHALL GENERALLY APPLY FOR THE ENTIRE 16' LENGTH. SOME VARIATION TO SUIT SHOULDER SLOPE BREAKS MAY BE NECESSARY.
3. RUMBLE STRIPS SHALL NOT BE INSTALLED ON BRIDGE DECKS, APPROACH SLABS, OR ACROSS TRANSVERSE JOINTS OF CONCRETE SHOULDERS.

DATE & TIME: 5/19/2023 11:47:15 AM
FILE: J:\25846\06\061760\061760 - Special Details.dgn

DATE REVISED	DATE REVISED	FED. RD. DIST. NO.	STATE	JOB NO.	SHEET NO.	TOTAL SHEETS
05/19/2023		6	ARK.	061760	6	13
MAINTENANCE AND TRAFFIC DETAILS						

CONSTRUCTION SEQUENCE:

MILL AND OVERLAY OPERATIONS SHALL UTILIZE A SINGLE FOUR (4) MILE LANE CLOSURE IN ONE DIRECTION. NO LANE CLOSURE MAY EXCEED THE ACTIVE WORK AREA BY MORE THAN ONE QUANTER (1/4) MILE. REFER TO MAINTENANCE OF TRAFFIC SPECIAL PROVISION.



Digitally signed by Thomas N. Taegtmeier
Date: 2023.05.19

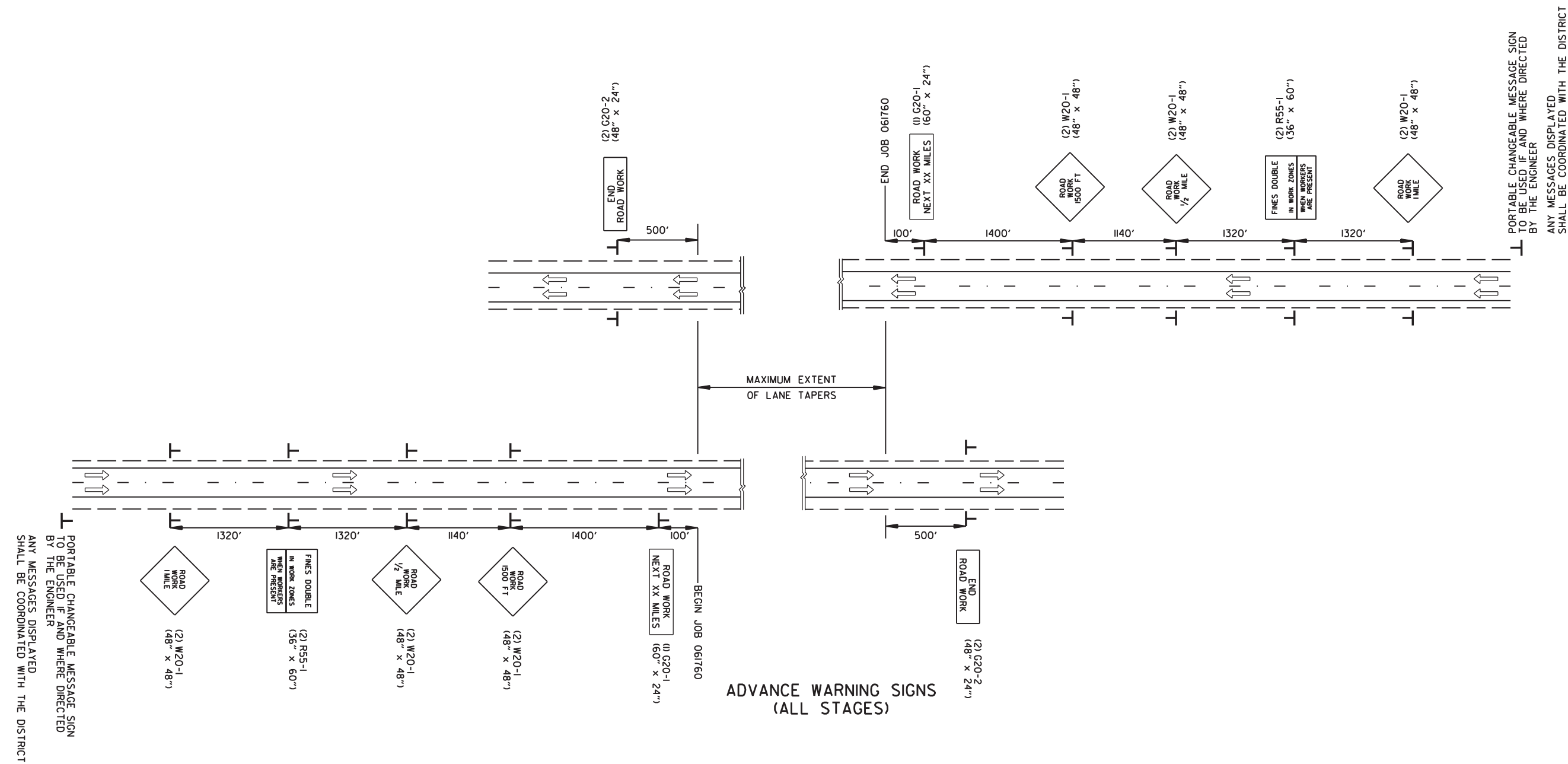
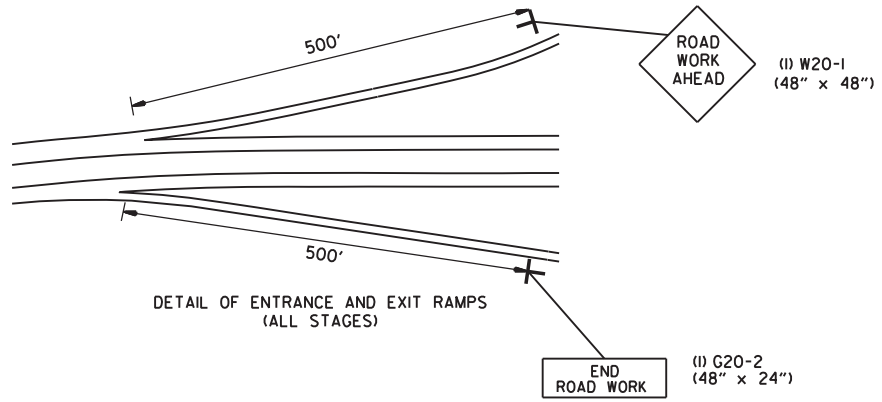

PORTABLE CHANGEABLE MESSAGE SIGN TO BE USED IF AND WHERE DIRECTED BY THE ENGINEER
ANY MESSAGES DISPLAYED SHALL BE COORDINATED WITH THE DISTRICT

PORTABLE CHANGEABLE MESSAGE SIGN TO BE USED IF AND WHERE DIRECTED BY THE ENGINEER
ANY MESSAGES DISPLAYED SHALL BE COORDINATED WITH THE DISTRICT

ADVANCE WARNING MAINTENANCE OF TRAFFIC DETAILS

DATE REVISED	DATE REVISED	FED. RD. DIST. NO.	STATE	JOB NO.	SHEET NO.	TOTAL SHEETS
		6	ARK.	061760	7	13
MAINTENANCE AND TRAFFIC DETAILS						

TABLE OF VARIABLES

DESIGN SPEED "A"	B	C	D	E
60	50	720	1100	600
65	55	780	1210	660
70	60	840	1320	720
75	65	900	1430	780



Digitally signed by Thomas N. Taegtmeier
Date: 2023.03.27

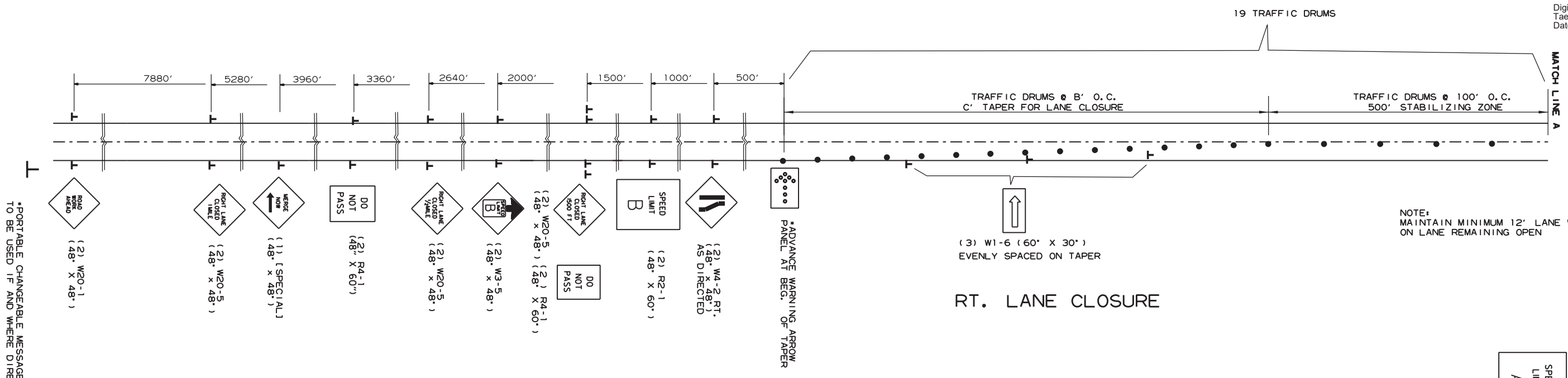

*PORTABLE CHANGEABLE MESSAGE SIGN TO BE USED IF AND WHERE DIRECTED BY THE ENGINEER

NOTE: MAINTAIN MINIMUM 12' LANE WIDTH ON LANE REMAINING OPEN

*TO BE PLACED AT MINIMUM OFFSET OF 12' FROM EDGE OF THROUGH LANE OF TRAFFIC, OR FURTHER IF PRACTICAL.

SPEED LIMIT SIGNS ARE ALSO PROVIDED FOR PLACEMENT PAST ENTRANCE RAMP WITHIN THE WORK ZONE.

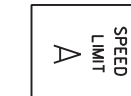
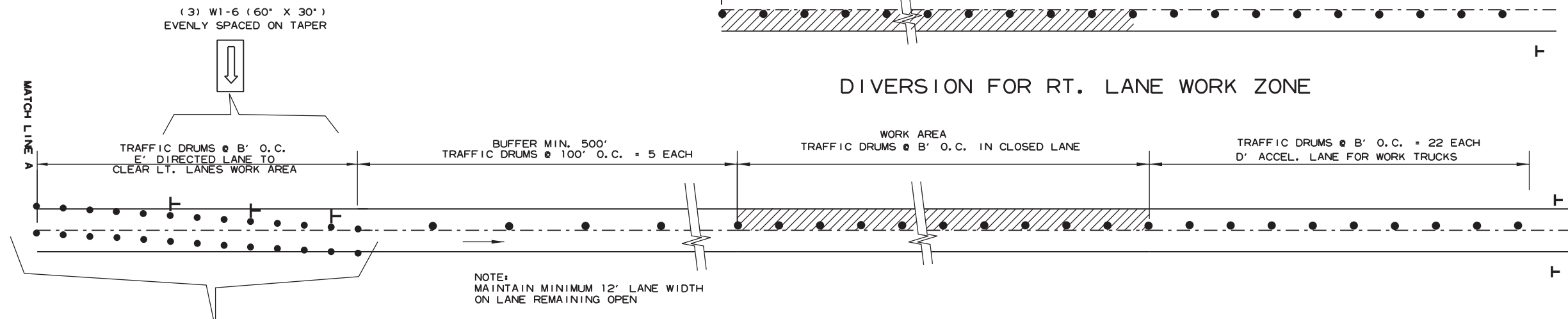
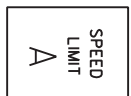
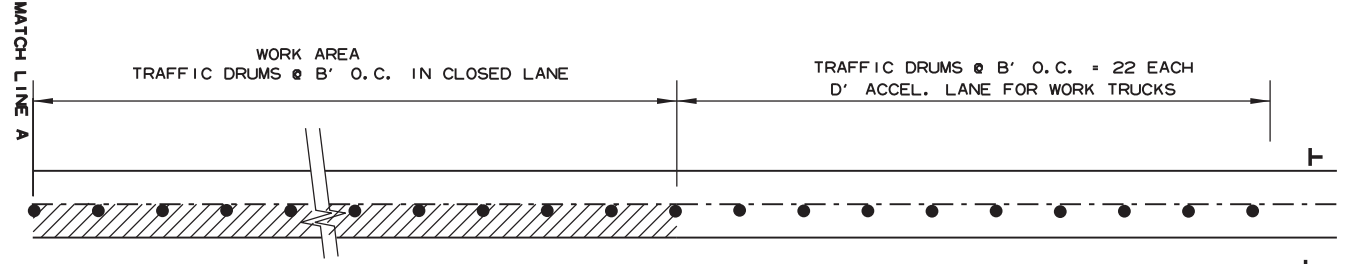

NOTE: MAINTAIN MINIMUM 12' LANE WIDTH ON LANE REMAINING OPEN

**WORK ZONE - LANE CLOSURE
MAINTENANCE OF TRAFFIC DETAILS**

DATE REVISED	DATE REVISED	FED. RD. DIST. NO.	STATE	JOB NO.	SHEET NO.	TOTAL SHEETS
		6	ARK.	061760	8	13
MAINTENANCE AND TRAFFIC DETAILS						



Digitally signed by Thomas N. Taegtmeier
Date: 2023.03.27

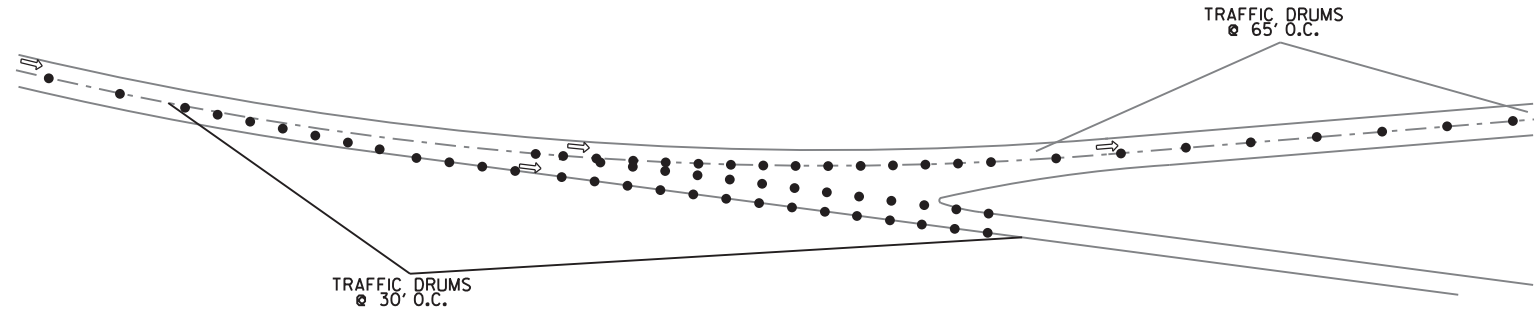

EXIT RAMP - TYPICAL TRAFFIC DRUM LAYOUT
OUTSIDE LANE CLOSURE

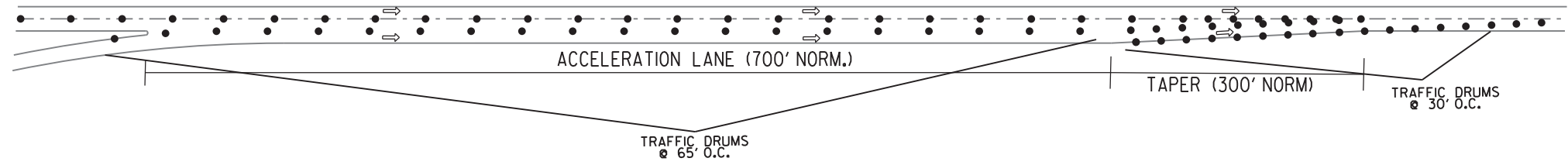

ENTRANCE RAMP - TYPICAL TRAFFIC DRUM LAYOUT
OUTSIDE LANE CLOSURE

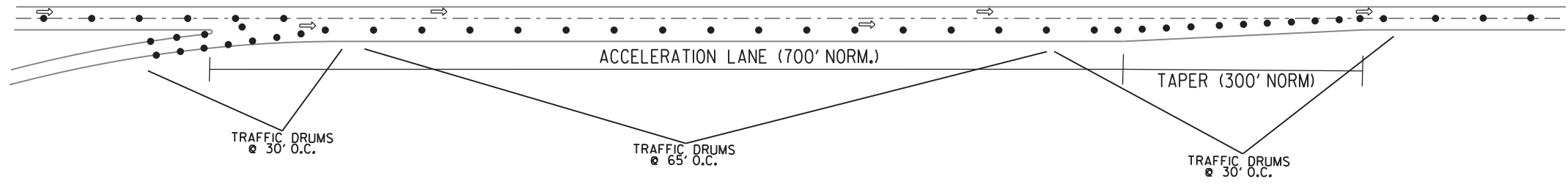

ENTRANCE RAMP - TYPICAL TRAFFIC DRUM LAYOUT
ACCELERATION LANE CLOSURE

DATE & TIME: 3/27/2023 11:04:46 AM
FILE: J:\25846.06\061760 - Maintenance of Traffic Details.dgn

DATE REVISED	DATE REVISED	FED. RD. DIST. NO.	STATE	JOB NO.	SHEET NO.	TOTAL SHEETS
		6	ARK.	061760	9	13
MAINTENANCE AND TRAFFIC DETAILS						



Digitally signed by Thomas N. Taegtmeier
Date: 2023.03.27

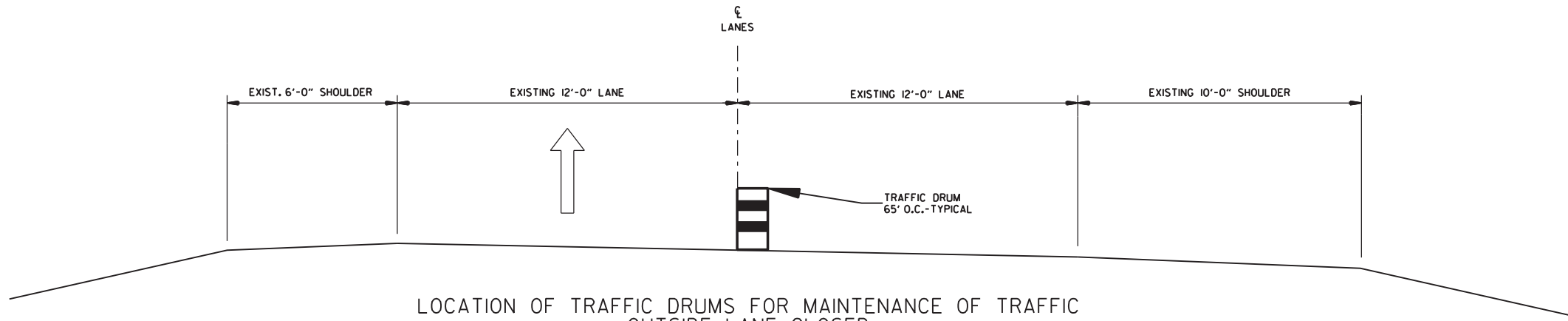

LOCATION OF TRAFFIC DRUMS FOR MAINTENANCE OF TRAFFIC
OUTSIDE LANE CLOSED
(SHOWN IN DIRECTION OF TRAFFIC)

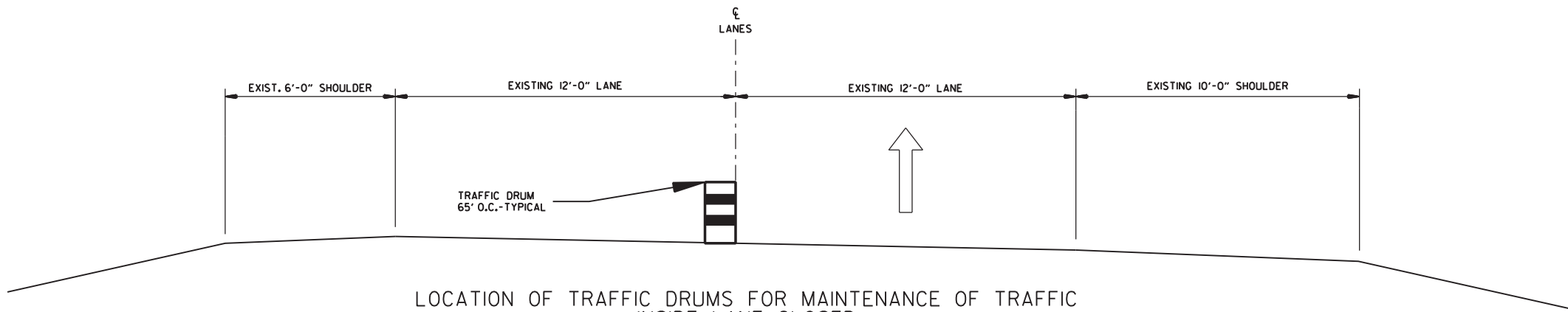

LOCATION OF TRAFFIC DRUMS FOR MAINTENANCE OF TRAFFIC
INSIDE LANE CLOSED
(SHOWN IN DIRECTION OF TRAFFIC)

DATE & TIME: 3/27/2023 11:04:46 AM
FILE: J:\25846.06\061760\061760 - Maintenance of Traffic Details.dgn

DATE REVISED	DATE REVISED	FED. RD. DIST. NO.	STATE	JOB NO.	SHEET NO.	TOTAL SHEETS
		6	ARK.	061760	10	13
PERMANENT PAVEMENT MARKING DETAILS						



Digitally signed by Thomas N. Taegtmeier
Date: 2023.03.27

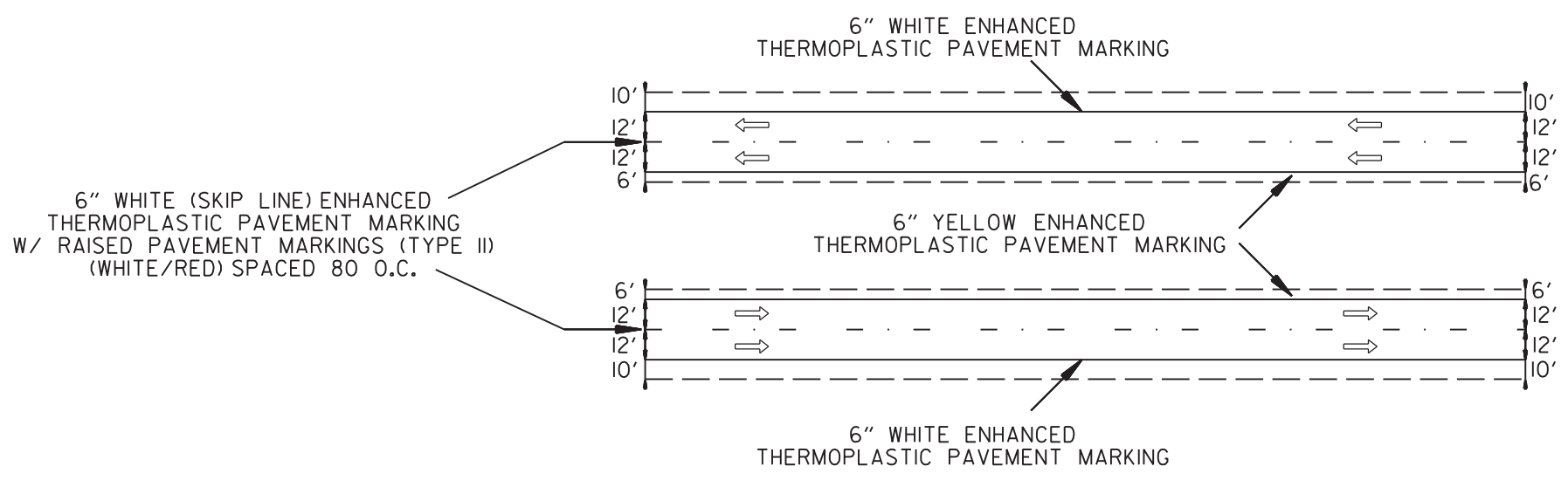

NOTE: SEE PM-1 AND PM-2 FOR ADDITIONAL STRIPING DETAILS.

FINAL STRIPING DETAIL

DATE REVISED	DATE REVISED	FED. RD. DIST. NO.	STATE	JOB NO.	SHEET NO.	TOTAL SHEETS
05/19/2023		6	ARK.	061760	11	13
QUANTITIES						



Digitally signed by Thomas N. Taegtmeier
Date: 2023.05.19

ADVANCE WARNING SIGNS AND DEVICES

SIGN NUMBER	DESCRIPTION	SIGN SIZE	TOTAL SIGNS REQUIRED		TRAFFIC DRUMS EACH	ADVANCED WARNING ARROW PANEL DAY	PORTABLE CHANGEABLE MESSAGE SIGN WEEK
			NO.	SQ. FT.			
W20-1	ROAD WORK 1500 FT.	48"x48"	4	64.00			
W20-1	ROAD WORK 1/2 MILE	48"x48"	4	64.00			
W20-1	ROAD WORK 1 MILE	48"x48"	4	64.00			
* W20-1	ROAD WORK AHEAD	48"x48"	6	96.00			
W20-5	RIGHT LANE CLOSED 1500'	48"x48"	2	32.00			
W20-5	RIGHT LANE CLOSED 1/2 MILE	48"x48"	2	32.00			
W20-5	RIGHT LANE CLOSED 1 MILE	48"x48"	2	32.00			
* G20-2	END ROAD WORK	48"x24"	8	64.00			
G20-1	ROAD WORK NEXT x: MILES	60"x24"	2	20.00			
W1-6	LARGE ARROW	60"x30"	6	75.00			
W3-5	REDUCED SPEED LIMIT AHEAD	48"x48"	2	32.00			
* R2-1	SPEED LIMIT	48"x60"	8	160.00			
R4-1	DO NOT PASS	48"x60"	4	80.00			
* W4-2	RIGHT LAND ENDS	48"x48"	2	32.00			
R55-1	FINES DOUBLE IN WORK ZONES WHEN WORKERS ARE PRESENT	36"x60"	4	60.00			
SPECIAL	MERGE NOW ARROW	48"x48"	1	16.00			
	TRAFFIC DRUMS		474		474		
	ADVANCE WARNING ARROW PANEL		1			30	
	PORTABLE CHANGEABLE MESSAGE SIGN		1				7
TOTALS:				923.00	474	30	7

NOTE: THIS IS A HIGH TRAFFIC VOLUME ROAD AS DEFINED IN SECTION 604.03, STANDARD SPECIFICATIONS FOR HIGHWAY CONSTRUCTION.

* QUANTITY ESTIMATED.
SEE SECTION 104.03 OF THE STD. SPECS.
TO BE USED IF AND WHERE DIRECTED BY THE ENGINEER.

CONSTRUCTION PAVEMENT MARKINGS AND PERMANENT PAVEMENT MARKINGS

DESCRIPTION	ENTIRE JOB LIN. FT. - EACH	CONSTRUCTION PAVEMENT MARKINGS LIN. FT.	RAISED PAVEMENT MARKERS TYPE II (WHITE/RED) EACH	ENHANCED THERMOPLASTIC PAVEMENT MARKING		
				6"		12"
				WHITE	YELLOW	WHITE
				LIN. FT.		
CONSTRUCTION PAVEMENT MARKINGS	112248	112248				
RAISED PAVEMENT MARKERS TYPE II (WHITE/RED)	1055		1055			
ENHANCED THERMOPLASTIC PAVEMENT MARKING WHITE (6")	60100			60100		
ENHANCED THERMOPLASTIC PAVEMENT MARKING YELLOW (6")	47971				47971	
ENHANCED THERMOPLASTIC PAVEMENT MARKING WHITE (12")	4177					4177
TOTALS:		112248	1055	60100	47971	4177

NOTE: THIS IS A HIGH TRAFFIC VOLUME ROAD AS DEFINED IN SECTION 604.03, STANDARD SPECIFICATIONS FOR HIGHWAY CONSTRUCTION.

DATE REVISED	DATE REVISED	FED. RD. DIST. NO.	STATE	JOB NO.	SHEET NO.	TOTAL SHEETS
05/12/2023		6	ARK.	061760	12	13
05/19/2023						
QUANTITIES						



Digitally signed by Thomas N. Taegtmeyer
Date: 2023.05.19

FLUSHING UNDERDRAIN

LOG MILE	LOG MILE	LOCATIONS	FLUSHING UNDERDRAINS	UNDERDRAIN VIDEO INSPECTION
			LIN. FT.	
92.872	93.455	R.M.L.	3663	3663
93.508	97.031	R.M.L.	21976	21976
92.872	93.461	L.M.L.	3695	3695
93.512	97.031	L.M.L.	21955	21955
* ENTIRE PROJECT TO BE USED IF AND WHERE DIRECTED BY THE ENGINEER				2600
TOTALS:			51289	53889

* NOTE: QUANTITY ESTIMATED.
SEE SECTION 104.03 OF THE STD. SPECS.

RUMBLE STRIPS

LOG MILE	LOG MILE	LOCATION	* RUMBLE STRIPS IN ASPHALT SHOULDERS
			LIN. FT.
92.853	93.455	R.M.L.	6358
93.508	97.031	R.M.L.	37202
92.853	93.461	L.M.L.	6420
93.512	97.031	L.M.L.	37160
TOTAL:			87140

* QUANTITY ESTIMATED.
SEE SECTION 104.03 OF THE STD. SPECS.
TO BE USED IF AND WHERE DIRECTED BY THE ENGINEER.

ACHM PATCHING OF EXISTING ROADWAY

DESCRIPTION	TON
ENTIRE PROJECT - TO BE USED IF AND WHERE DIRECTED BY THE ENGINEER	250
TOTAL:	250

NOTE: QUANTITY ESTIMATED.
SEE SECTION 104.03 OF THE STD. SPECS.

COLD MILLING ASPHALT PAVEMENT

LOG MILE	LOG MILE	LOCATION	AVG. WIDTH	TOTAL LENGTH	COLD MILLING ASPHALT PAVEMENT
			FEET	FEET	SQ. YD.
I-30 MAIN LANES					
92.853	93.455	R.M.L.	38.00	3178.56	13420.59
93.508	97.031	R.M.L.	38.00	18601.44	78539.41
92.853	93.461	L.M.L.	38.00	3210.24	13554.35
93.512	97.031	L.M.L.	38.00	18580.32	78450.24
I-30 AUXILIARY LANES					
92.872	92.908	R.M.L. AUXILIARY LANE	VAR.	190.08	517.99
93.312	93.455	R.M.L. AUXILIARY LANE	VAR.	755.04	1242.28
96.354	96.442	R.M.L. AUXILIARY LANE	VAR.	464.64	764.15
96.861	97.031	R.M.L. AUXILIARY LANE	VAR.	897.60	799.53
92.872	92.914	L.M.L. AUXILIARY LANE	VAR.	221.76	822.65
93.210	93.300	L.M.L. AUXILIARY LANE	VAR.	475.20	1156.73
96.245	96.456	L.M.L. AUXILIARY LANE	VAR.	1114.08	914.08
96.905	96.991	L.M.L. AUXILIARY LANE	VAR.	454.08	521.56
I-30 RAMPS*					
92.908	92.953	R.M.L. EXIT RAMP	25.00	231.12	642.00
93.193	93.312	R.M.L. ENTRANCE RAMP	25.00	483.40	1342.78
96.442	96.550	R.M.L. EXIT RAMP	25.00	624.41	1734.47
96.736	96.861	R.M.L. ENTRANCE RAMP	25.00	510.09	1416.92
92.914	92.934	L.M.L. ENTRANCE RAMP	25.00	204.00	566.67
93.191	93.210	L.M.L. EXIT RAMP	25.00	322.27	895.19
96.456	96.537	L.M.L. ENTRANCE RAMP	25.00	312.80	888.89
96.812	96.905	L.M.L. EXIT RAMP	25.00	502.49	1395.81
TOTAL:					199566.29

NOTE: COORDINATE COLD MILLING STOCKPILE LOCATIONS WITH DISTRICT ENGINEER.
STOCKPILE LOCATIONS SHALL BE NO FURTHER THAN FIVE MILES FROM EACH SITE.
*LOG MILE BASED ON MAIN LANES

BASE AND SURFACING

LOG MILE	LOG MILE	LOCATION	LENGTH FEET	TACK COAT				ACHM SURFACE COURSE (1/2")			
				TOTAL WID.	SQ. YD.	GAL. / SQ. YD.	GALLONS	AVG. WID.	SQ. YD.	POUND / SQ. YD.	PG 76-22
				FEET	FEET	FEET	TON				
I-30 MAIN LANES											
92.853	93.455	R.M.L.	3178.56	38.00	13420.59	0.17	2281.50	38.00	13420.59	220.00	1476.26
93.508	97.031	R.M.L.	18601.44	38.00	78539.41	0.17	13351.70	38.00	78539.41	220.00	8639.34
92.853	93.461	L.M.L.	3210.24	38.00	13554.35	0.17	2304.24	38.00	13554.35	220.00	1490.98
93.512	97.031	L.M.L.	18580.32	38.00	78450.24	0.17	13336.54	38.00	78450.24	220.00	8629.53
I-30 AUXILIARY LANES											
92.872	92.908	R.M.L. AUXILIARY LANE	190.08	VAR.	517.99	0.17	88.06	VAR.	517.99	220.00	56.98
93.312	93.455	R.M.L. AUXILIARY LANE	755.04	VAR.	1242.28	0.17	211.19	VAR.	1242.28	220.00	136.65
96.354	96.442	R.M.L. AUXILIARY LANE	464.64	VAR.	764.15	0.17	129.91	VAR.	764.15	220.00	84.06
96.861	97.031	R.M.L. AUXILIARY LANE	897.60	VAR.	799.53	0.17	135.92	VAR.	799.53	220.00	87.95
92.872	92.914	L.M.L. AJXILIARY LANE	221.76	VAR.	822.65	0.17	139.85	VAR.	822.65	220.00	90.49
93.210	93.300	L.M.L. AJXILIARY LANE	475.20	VAR.	1156.73	0.17	196.64	VAR.	1156.73	220.00	127.24
96.245	96.456	L.M.L. AJXILIARY LANE	1114.08	VAR.	914.08	0.17	155.39	VAR.	914.08	220.00	100.55
96.905	96.991	L.M.L. AJXILIARY LANE	454.08	VAR.	521.56	0.17	88.67	VAR.	521.56	220.00	57.37
I-30 RAMPS*											
92.908	92.953	R.M.L. EXIT RAMP	231.12	25.00	642.00	0.17	109.14	25.00	642.00	220.00	70.62
93.193	93.312	R.M.L. ENTRANCE RAMP	483.40	25.00	1342.78	0.17	228.27	25.00	1342.78	220.00	147.71
96.442	96.550	R.M.L. EXIT RAMP	624.41	25.00	1734.47	0.17	294.86	25.00	1734.47	220.00	190.79
96.736	96.861	R.M.L. ENTRANCE RAMP	510.09	25.00	1416.92	0.17	240.88	25.00	1416.92	220.00	155.86
92.914	92.934	L.M.L. ENTRANCE RAMP	204.00	25.00	566.67	0.17	96.33	25.00	566.67	220.00	62.33
93.191	93.210	L.M.L. EXIT RAMP	322.27	25.00	895.19	0.17	152.18	25.00	895.19	220.00	98.47
96.456	96.537	L.M.L. ENTRANCE RAMP	312.80	25.00	888.89	0.17	147.71	25.00	888.89	220.00	95.58
96.812	96.905	L.M.L. EXIT RAMP	502.49	25.00	1395.81	0.17	237.29	25.00	1395.81	220.00	153.54
TOTALS:					199566.29		33926.27		199566.29		21952.30

BASIS OF ESTIMATE:
ACHM SURFACE COURSE (1/2").....95.0% MIN. AGGR.....5.0% ASPHALT BINDER
MAXIMUM NUMBER OF GYRATIONS = 205 FOR PG 76-22
TACK COAT QUANTITIES WERE CALCULATED USING THE EMULSIFIED ASPHALT RATES. REFER TO SS-400-1 FOR THE RESIDUAL ASPHALT APPLICATION RATES.
*LOG MILE BASED ON MAIN LANES

DATE REVISED	DATE REVISED	FED. RD. DIST. NO.	STATE	JOB NO.	SHEET NO.	TOTAL SHEETS
05/12/2023		6	ARK.	061760	13	13
05/19/2023						
SUMMARY OF QUANTITIES AND REVISIONS						



Digitally signed by Thomas N. Taegtmeier
Date: 2023.05.31

SUMMARY OF QUANTITIES

ITEM NUMBER	ITEM	QUANTITY	UNIT
SS & 401	TACK COAT	33926	GAL.
SP, SS, & 407	MINERAL AGGREGATE IN ACHM SURFACE COURSE (1/2")	20854	TON
SP, SS, & 407	ASPHALT BINDER (PG 76-22) IN ACHM SURFACE COURSE (1/2")	1098	TON
SP & 412	COLD MILLING ASPHALT PAVEMENT	199566	SQ. YD.
SP, SS, & 415	ACHM PATCHING OF EXISTING ROADWAY	250	TON
601	MOBILIZATION	1.00	LUMP SUM
SP, SS, & 603	MAINTENANCE OF TRAFFIC	1.00	LUMP SUM
SS & 604	SIGNS	923	SQ. FT.
SS & 604	TRAFFIC DRUMS	474	EACH
604	CONSTRUCTION PAVEMENT MARKINGS	112248	LIN. FT.
SS & 604	ADVANCE WARNING ARROW PANEL	30	DAY
SP, SS, & 604	PORTABLE CHANGEABLE MESSAGE SIGN	7	WEEK
SP, SS, & 611	UNDERDRAIN VIDEO INSPECTION	53889	LIN. FT.
SP	FLUSHING UNDERDRAIN	51289	LIN. FT.
642	RUMBLE STRIPS IN ASPHALT SHOULDERS	87140	LIN. FT.
SP	ENHANCED THERMOPLASTIC PAVEMENT MARKING WHITE (6")	60100	LIN. FT.
SP	ENHANCED THERMOPLASTIC PAVEMENT MARKING YELLOW (6")	47971	LIN. FT.
SP	ENHANCED THERMOPLASTIC PAVEMENT MARKING WHITE (12")	4177	LIN. FT.
721	RAISED PAVEMENT MARKERS (TYPE II)	1055	EACH

REVISIONS

DATE	REVISION	SHEET NUMBER
5/12/2023	TYPICAL SECTIONS WERE REVISED TO SHOW THE U.T.B W.C. TO INCLUDE LANES AND SHOULDERS; A SPECIAL DETAIL SHEET FOR RUMBLE STRIPS WAS ADDED AND INDEX OF SHEETS REVISED; QUANTITIES WERE ADDED FOR "RUMBLE STRIPS IN ASPHALT SHOULDERS"; QUANTITIES WERE REVISED FOR "COLD MILLING ASPHALT PAVEMENT" AND "ULTRATHIN BONDED WEARING COURSE".	2, 4, 5A, 12, 13
5/19/2023	GOVERNING SPECIFICATIONS WERE REVISED TO ADD "COLD MILLING - MILL & INLAY", "LONGITUDINAL JOINT DENSITIES FOR ACHM SURFACE COURSES", AND "PERCENT WITHIN LIMITS" SPECIAL PROVISIONS, REMOVED "COLD MILLING - COUNTY PROPERTY" AND "ULTRATHIN BONDED WEARING COURSE" SPECIAL PROVISION, REVISED "MAINTENANCE OF TRAFFIC" SPECIAL PROVISION; TYPICAL SECTIONS WERE REVISED TO REMOVE ULTRATHIN BONDED WEARING COURSE AND ADD COLD MILLING WITH ACHM SURFACE COURSE FOR MILL AND OVERLAY; SPCEAL DETAIL SHEET FOR DEPTH TRANSITIONS WAS REMOVED AND INDEX OF SHEETS WAS REVISED; SEQUENCE OF CONSTRUCTION WAS REVISED ON MAINTENANCE OF TRAFFIC DETAILS; QUANTITIES WERE REVISED FOR "ADVANCED WARNING ARROW PANEL", "PORTABLE CHANGEABLE MESSAGE SIGN", "COLD MILLING ASPHALT PAVEMENT", "TACK COAT" AND "ACHM SURFACE COURSE"; QUANTITIES REMOVED FOR "ULTRATHIN BONDED WEARING COURSE".	2-6, 11-13

DATE & TIME: 5/31/2023 5:11:25 PM
FILE: J:\25846.06\061760\061760 - Quantities.dgn

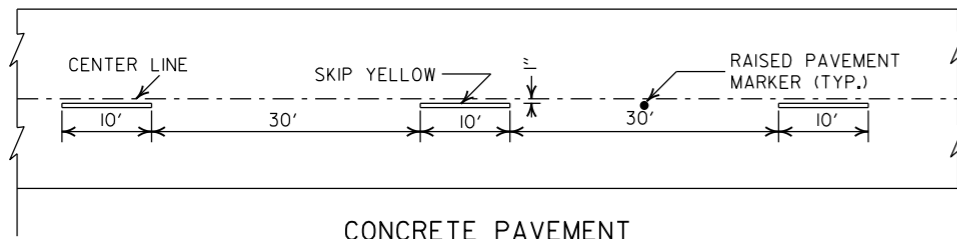

CONCRETE PAVEMENT

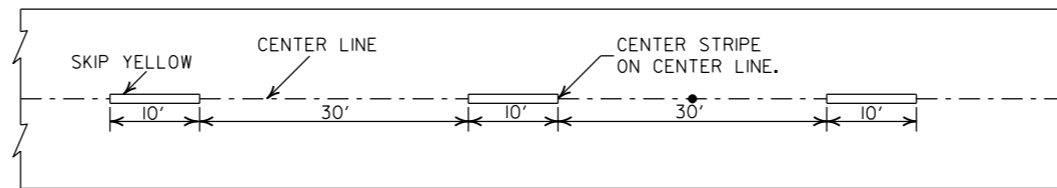

ASPHALT PAVEMENT

BROKEN LINE STRIPING

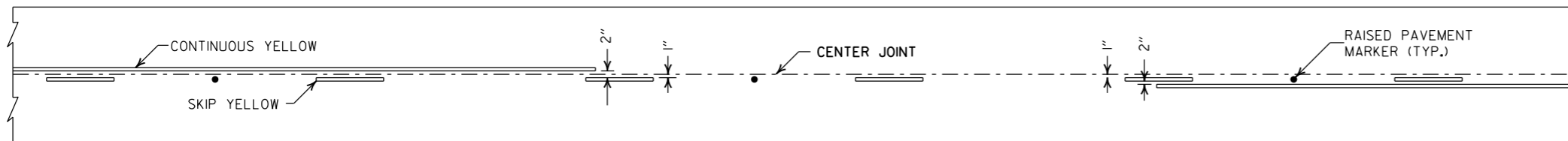

SOLID LINE STRIPING ON CONCRETE PAVEMENT

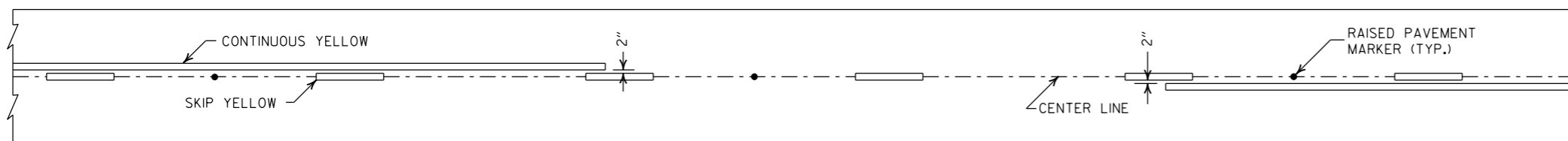

SOLID LINE STRIPING ON ASPHALT PAVEMENT

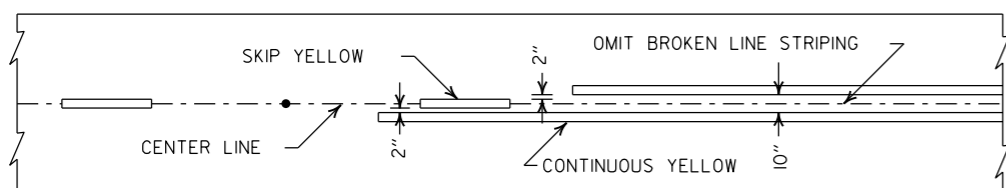

ASPHALT PAVEMENT

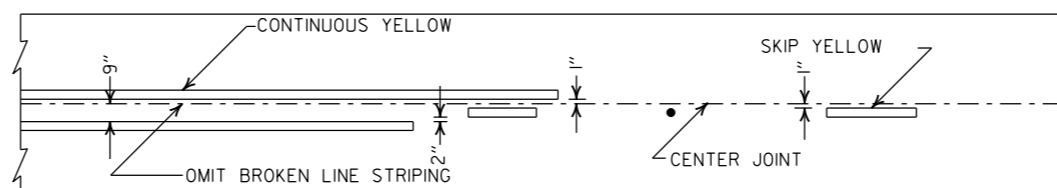

CONCRETE PAVEMENT

STRIPING AT ADJACENT NO PASSING LANES

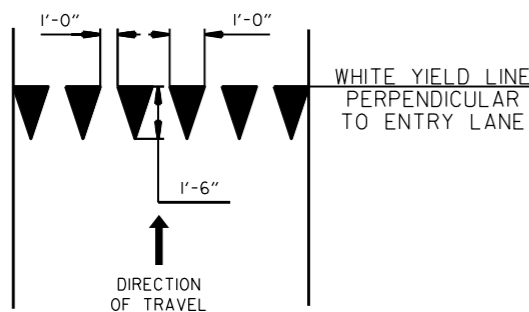

YIELD LINE DETAIL

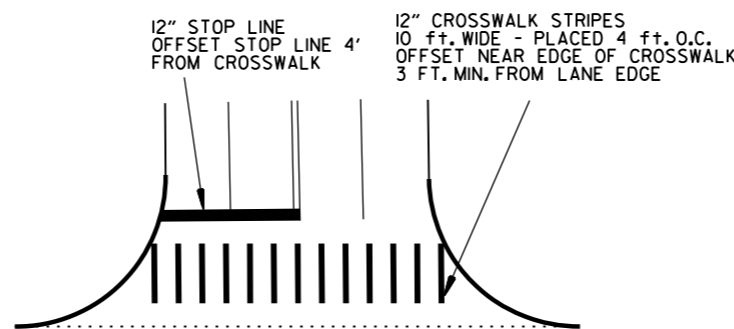

CROSSWALK AND STOP LINE DETAILS

- NOTES:
- REFER TO THE STRIPING DETAILS FOR PAVEMENT MARKING LINE WIDTHS.
 - THIS DRAWING SHALL BE USED IN CONJUNCTION WITH THE LATEST REVISED ADDITION OF THE "MANUAL ON UNIFORM TRAFFIC CONTROL DEVICES."
 - RAISED PAVEMENT MARKERS SHALL BE PLACED ON AN 80 FEET SPACING UNLESS OTHERWISE SHOWN IN THE PLANS.

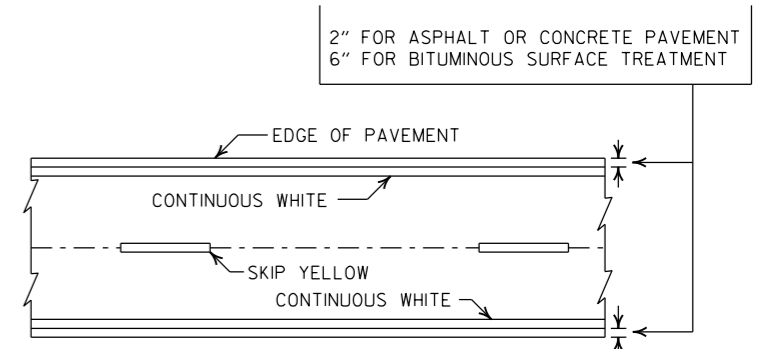

PAVEMENT EDGE LINE MARKING

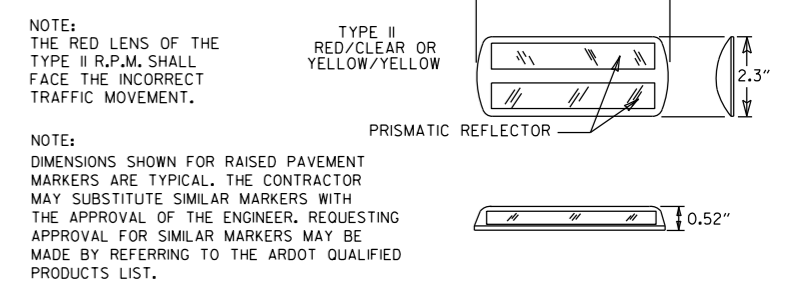

DETAIL OF STANDARD RAISED PAVEMENT MARKERS

DATE	REVISION	FILMED
2-27-20	REVISED STOP LINE DETAILS	
6-1-17	ADDED YIELD LINE DETAIL	
5-12-16	REVISED LINE WIDTHS, SPACING, & NOTES	
9-12-13	REVISED DETAIL OF STANDARD RAISED PAVEMENT MARKERS	
11-17-10	REVISED GENERAL NOTES & REMOVED PLOWABLE PVMT MRKRS	
11-18-04	REVISED NOTE 2 & GENERAL NOTES	
8-22-02	ADDED CROSSWALK & STOPBAR DTL.	
7-02-98	ADDED DETAILS OF STD. RAISED PAV'T. MARKERS	
4-26-96	REV. NOTES 3&4; ADDED R.P.M.	
9-30-80	DRAWN	1-9-30-80

ARKANSAS STATE HIGHWAY COMMISSION

PAVEMENT MARKING DETAILS

STANDARD DRAWING PM-1

ENTRANCE RAMP
12" WHITE = 370 LIN. FT.
RAISED PAVEMENT MARKERS TYPE II (WHITE/RED) = 38 EACH

EXIT RAMP
6" WHITE = 280 LIN. FT.
12" WHITE = 815 LIN. FT.
RAISED PAVEMENT MARKERS TYPE II (WHITE/RED) = 38 EACH
RAISED PAVEMENT MARKERS TYPE II (WHITE/RED) = 48 EACH

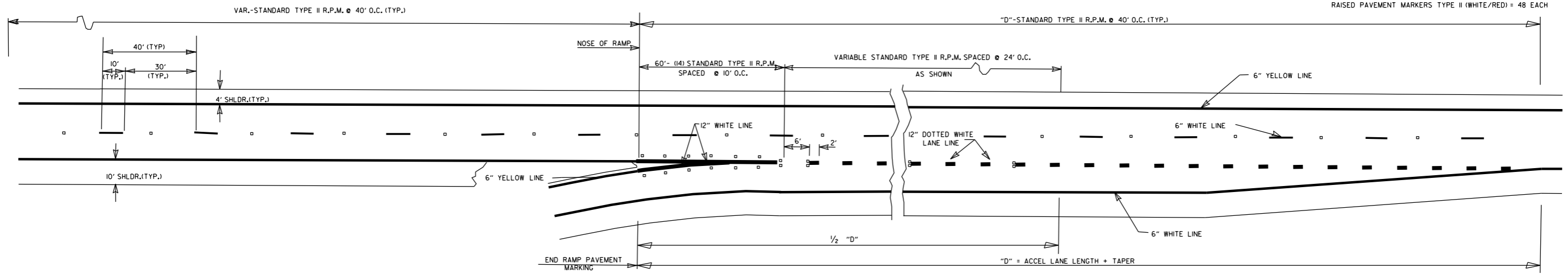

ENTRANCE RAMPS

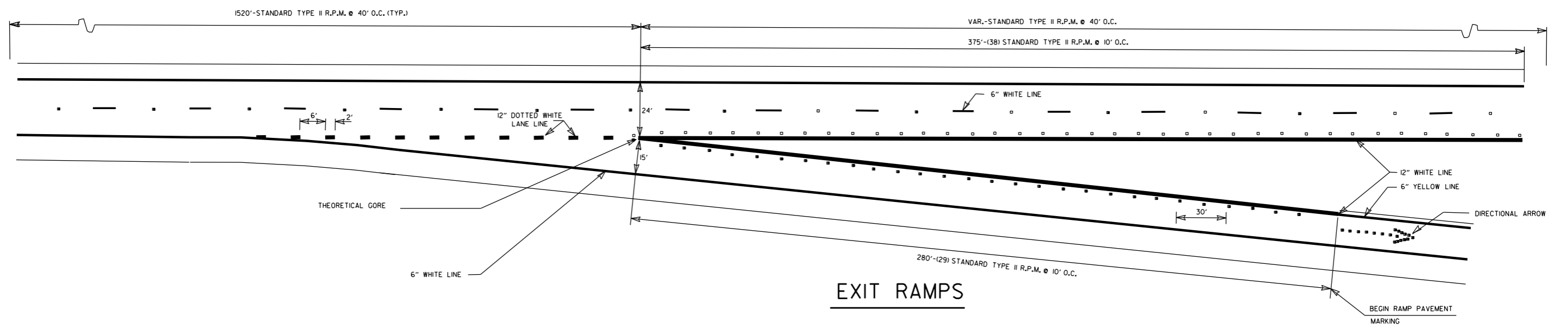

EXIT RAMPS

GENERAL NOTES:
THIS DRAWING SHOULD BE CONSIDERED AS TYPICAL ONLY AND THE FINAL LOCATION OF THE STRIPING AND PAVEMENT MARKERS SHALL BE DETERMINED BY THE ENGINEER.

THIS DRAWING SHOULD BE USED IN CONJUNCTION WITH THE "MANUAL ON UNIFORM TRAFFIC CONTROL DEVICES", LATEST REVISION.

NOTE:
DIMENSIONS SHOWN FOR RAISED PAVEMENT MARKERS ARE TYPICAL. THE CONTRACTOR MAY SUBSTITUTE SIMILAR MARKERS WITH THE APPROVAL OF THE ENGINEER. REQUESTING APPROVAL FOR SIMILAR MARKERS MAY BE MADE BY REFERRING TO THE ARDOT QUALIFIED PRODUCTS LIST.

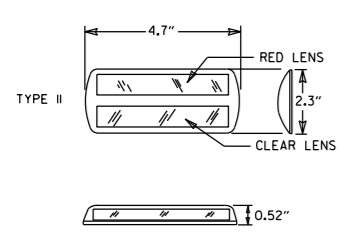

DETAIL OF STANDARD RAISED PAVEMENT MARKERS

NOTE:
THE RED LENS OF THE TYPE II R.P.M. SHALL FACE THE INCORRECT TRAFFIC MOVEMENT.

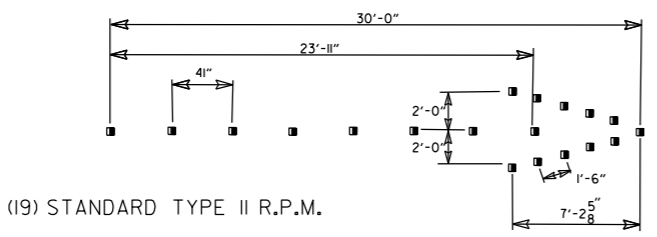

(19) STANDARD TYPE II R.P.M.
DIRECTIONAL ARROWS

DATE	REVISION	FILMED
05-14-20	REMOVED CROSSHATCH MARKINGS ON EXIT RAMPS	
11-07-19	REVISED DOTTED PAV'T MARKINGS; ADDED CROSSHATCH MARKINGS ON EXIT RAMPS	
12-8-16	REVISED RAISED PAV'T MARKERS FOR 80' SPACING; REVISED WIDTH OF STRIPING	
9-12-13	REVISED DETAIL OF STANDARD RAISED PAVEMENT MARKERS	
7-26-12	REVISED RPM NOTATION	
12-15-11	REVISED RPMs ACCORDING TO LATEST POLICY	
11-17-10	REMOVED PLOWABLE PAVEMENT MARKERS	
6-3-10	REVISED PER 2009 MUTCD	
11-18-04	REVISED NOTES	
8-22-02	ADDED & REVISED NOTES; REV. ENTRANCE & EXIT RAMPS	
5-18-00	REMOVED HASHMARKS	
7-02-98	CHANGED TYPES TO ROMAN NUMERALS	
4-26-96	ADDED DIMENSIONS & QUANTITIES; REVISED LANE WIDTH ON EXIT RAMP	
2-2-95	PLACED IN USE	2-2-95
		FILMED

ARKANSAS STATE HIGHWAY COMMISSION

**PAVEMENT MARKING DETAILS
ON
ACCESS CONTROLLED ROADWAYS**

STANDARD DRAWING PM-2

NOTE:
 1. UNLESS OTHERWISE SPECIFIED ON THE PLANS, THE UNDERDRAIN COVER SHALL BE THOROUGHLY COMPACTED EARTH AND SHALL BE SUBSIDIARY TO PIPE UNDERDRAIN.
 2. GRANULAR MATERIAL SHALL BE WRAPPED WITH GEOTEXTILE FABRIC, LAP FABRIC 12" OR THE WIDTH OF THE TRENCH AT THE TOP.

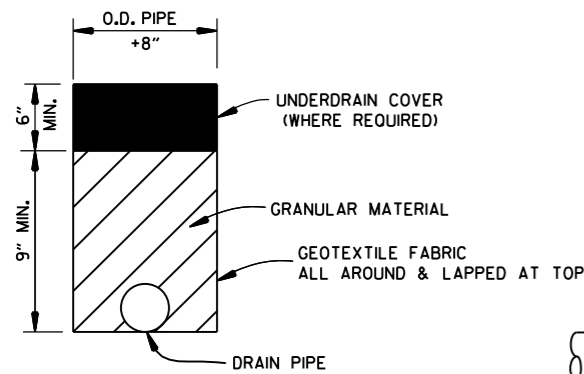
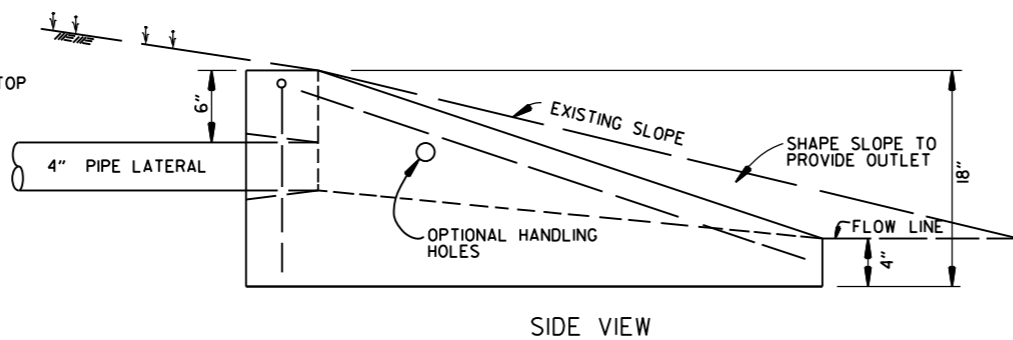
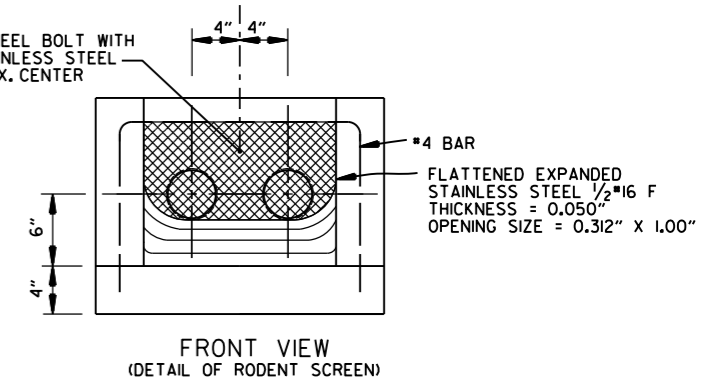
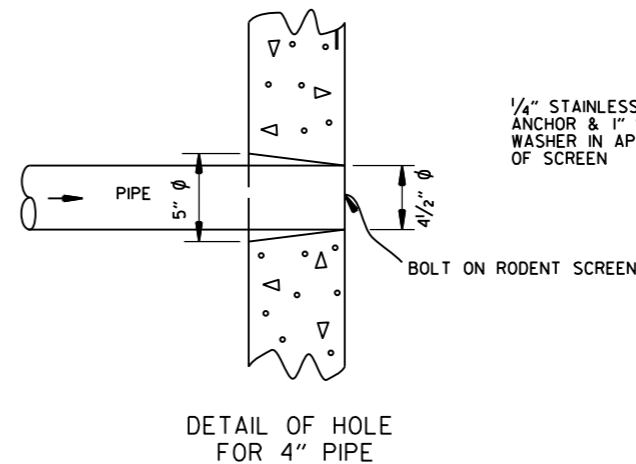
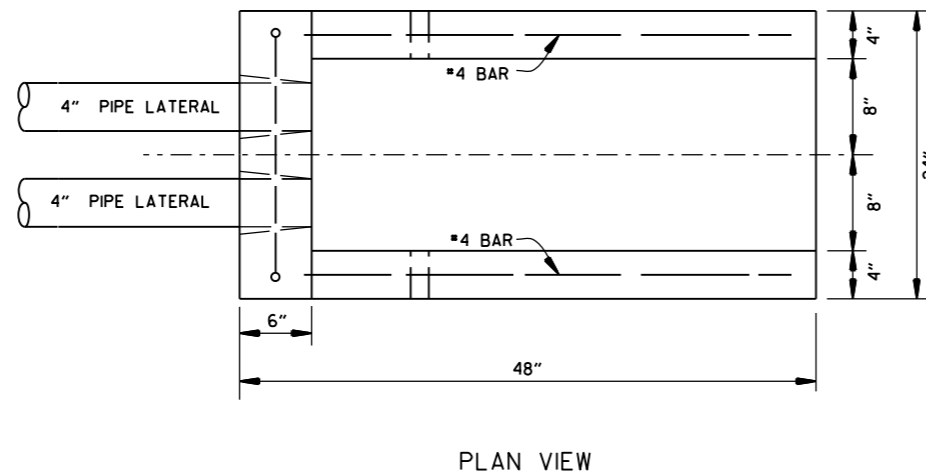

FERNCO 1056-44 (4" CI/PLASTIC) OR FERNCO 1051-44 (4" AC/DI OR 4" CI/PLASTIC) COUPLING OR EQUAL WITH 2 CLAMPS (TYPICAL)

UNDERDRAIN OUTLET PROTECTORS

FERNCO 1056-44 (4" CI/PLASTIC) OR FERNCO 1051-44 (4" AC/DI OR 4" CI/PLASTIC) COUPLING OR EQUAL WITH 2 CLAMPS (TYPICAL)

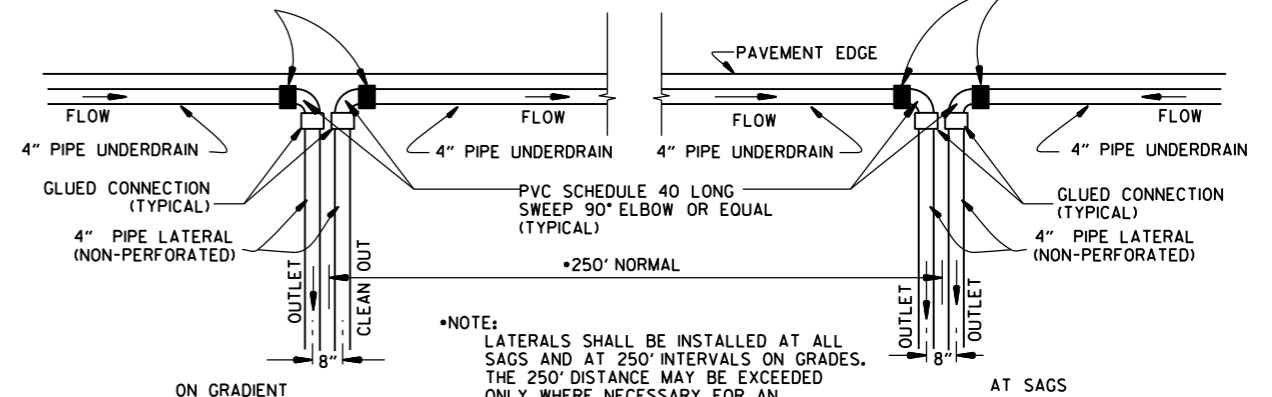

NOTE: LATERALS SHALL BE INSTALLED AT ALL SAGS AND AT 250' INTERVALS ON GRADES. THE 250' DISTANCE MAY BE EXCEEDED ONLY WHERE NECESSARY FOR AN ACCEPTABLE OUTLET.

DETAIL OF PIPE UNDERDRAIN LATERALS WHEN PLACED ALONG PAVEMENT EDGE
 NOTE: PVC PIPE FOR LATERALS SHALL MEET THE REQUIREMENTS OF ASTM D 1785 (LATEST REVISION) FOR SCHEDULE 40 PIPE.

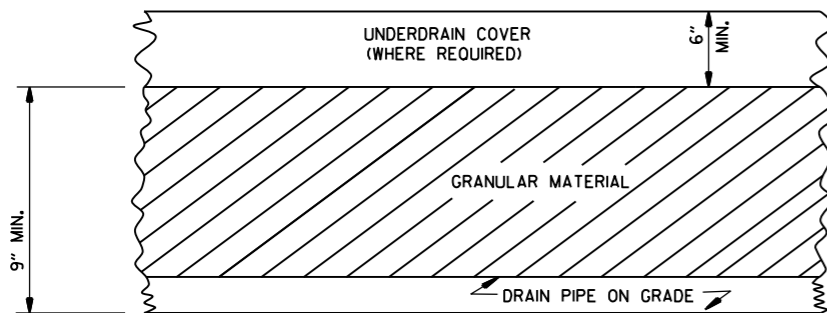

DETAILS OF PIPE UNDERDRAIN

NOTES FOR PIPE UNDERDRAINS











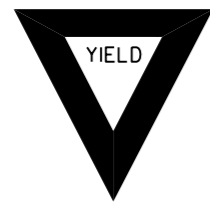







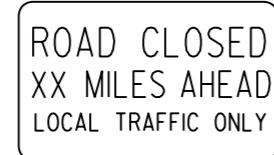
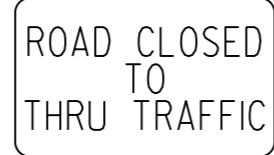

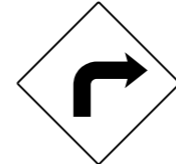



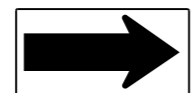

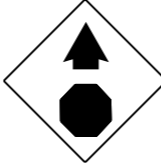

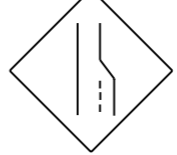









- GEOTEXTILE FABRIC SHALL MEET THE REQUIREMENTS OF SECTION 625 FOR TYPE I. PAYMENT FOR GEOTEXTILE FABRIC AND GRANULAR FILTER MATERIAL SHALL BE INCLUDED IN THE PRICE BID PER LIN. FT. FOR "4" PIPE UNDERDRAINS" IN ACCORDANCE WITH SECTION 611 OF THE STANDARD SPECIFICATIONS.
- 4" NON-PERFORATED SCHEDULE 40 PVC PIPE LATERALS WITH OUTLET PROTECTORS SHALL BE INSTALLED AS SHOWN HEREON. LATERALS WILL BE MEASURED AND PAID FOR AS "4" PIPE UNDERDRAINS." UNDERDRAIN OUTLET PROTECTORS WILL BE MEASURED AND PAID FOR BY THE UNIT IN ACCORDANCE WITH SECTION 611 OF THE STANDARD SPECIFICATIONS.
- EXISTING 4" PIPE UNDERDRAINS MAY BE CONNECTED TO PROPOSED DROP INLETS OR EXTENDED WHERE DIRECTED BY THE ENGINEER. PAYMENT FOR CONNECTING TO DROP INLETS SHALL BE CONSIDERED INCLUDED IN THE PRICE BID FOR "4" PIPE UNDERDRAINS."
- THE LOCATION OF ALL LATERALS SHALL BE MARKED WITH 4" X 12" PERMANENT PAVEMENT MARKING TAPE (TYPE III WHITE) AT THE OUTSIDE EDGE OF THE SHOULDER, PLACED TRANSVERSE TO TRAFFIC. PAYMENT FOR THIS WORK SHALL BE INCLUDED IN THE PRICE BID FOR THE VARIOUS CONTRACT ITEMS.
- PAYMENT FOR THE RODENT SCREEN SHALL BE INCLUDED IN THE PRICE BID PER EACH FOR "UNDERDRAIN OUTLET PROTECTORS."
- ANY EXISTING UNDERDRAINS THAT INTERFERE WITH INSTALLATION OF THE NEW UNDERDRAIN SYSTEM SHALL BE REMOVED AND DISPOSED OF AS DIRECTED BY THE ENGINEER. PAYMENT WILL BE CONSIDERED INCLUDED IN THE PRICE BID FOR THE VARIOUS CONTRACT ITEMS. EXISTING UNDERDRAIN OUTLET PROTECTORS SHALL BE REMOVED UNDER THE ITEM "REMOVAL AND DISPOSAL OF UNDERDRAIN OUTLET PROTECTORS."
- AT LOCATIONS WHERE A SINGLE LATERAL IS USED THE CONTRACTOR SHALL HAVE THE FOLLOWING OPTIONS: 1. INSTALL OUTLET PROTECTOR AS SHOWN ON STANDARD DRAWING PU-1 AND GROUT THE UNUSED HOLE OR 2. INSTALL AN OUTLET PROTECTOR WITH A SINGLE HOLE.

12-8-16	ADDED NOTES FOR PIPE UNDERDRAINS, REVISED RODENT SCREEN DETAIL AND NOTES, REMOVED NOTE 1 FOR GRANULAR MATERIAL, ADDED NOTE FOR GEOTEXTILE FABRIC	
4-10-03	REVISED NOTE 3	
1-12-00	REVISED DETAIL OF UNDERDRAIN LATERALS	
11-18-98	REVISED NOTE	
10-18-96	REVISED MIN. DEPTH & GEOTEXTILE FABRIC	
4-26-96	ADDED LATERAL NOTE: 5 1/2" TO 5"	
11-22-95	REVISED LATERALS	
7-20-95	REVISED LATERALS & ADDED NOTE	
11-3-94	REVISED FOR DUAL LATERALS	11-3-94
10-1-92	SUBSTITUTED GEOTEXTILE	10-1-92
8-15-91	ADDED POLYETHYLENE PIPE	8-15-91
11-8-90	DELETED ALTERNATE NOTE	11-8-90
1-25-90	ADDED 4" SNAP ADAPTER	1-25-90
11-30-89	DEL. (SUBGRADE); ADDED (WHERE REQUIRED)	11-30-89
7-15-88	ISSUED P.L.M.	647-7-15-88
DATE	REVISION	DATE FILMED

ARKANSAS STATE HIGHWAY COMMISSION

DETAILS OF PIPE UNDERDRAIN

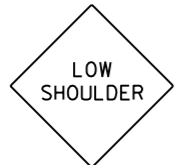
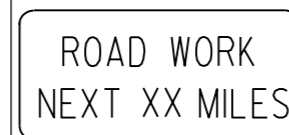
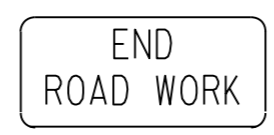
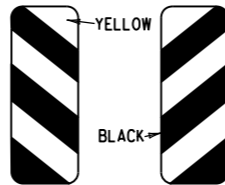
STANDARD DRAWING PU-1

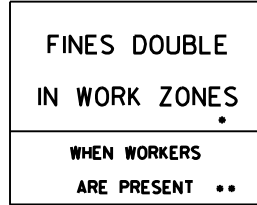
<p>RI-1</p>  <p>STANDARD 30"x30" EXPRESSWAY 36"x36" SPECIAL 48"x48"</p>	<p>RI-2</p>  <p>STD. 36"x36"x36" EXPWY. 48"x48"x48" FWY. 60"x60"x60"</p>	<p>R2-1</p>  <p>STD. 24"x30" EXPWY. 36"x48" FWY. 48"x60"</p>	<p>W3-5</p>  <p>STD. 36"x36" EXPWY. 48"x48" FWY. 48"x48"</p>	<p>W3-5a</p>  <p>STD. 36"x36" EXPWY. 48"x48" FWY. 48"x48"</p>	<p>R4-1</p>  <p>STD. 24"x30" EXPWY. 36"x48" FWY. 48"x60"</p>	<p>R4-2</p>  <p>STD. 24"x30" EXPWY. 36"x48" FWY. 48"x60"</p>	
<p>R5-1</p>  <p>STD. 30"x30" EXPWY. 36"x36" SPECIAL 48"x48"</p>	<p>R11-2</p>  <p>48"x30"</p>	<p>R11-3A</p>  <p>60"x30"</p>	<p>R11-4</p>  <p>60"x30"</p>	<p>W21-5a</p>  <p>STD. 36"x36" FWY. 48"x48"</p>	<p>W1-1</p>  <p>STD. 36"x36" FWY. 48"x48"</p>	<p>W1-2</p>  <p>STD. 36"x36" FWY. 48"x48"</p>	
<p>W1-3</p>  <p>STD. 48"x48"</p>	<p>W1-4</p>  <p>STD. 48"x48"</p>	<p>W1-6</p>  <p>STD. 48"x24" SPECIAL 60"x30"</p>	<p>W1-8</p>  <p>STD. 18"x24" SPECIAL 24"x30" EXPWY. 30"x36" FWY. 36"x48"</p>	<p>W3-1</p>  <p>STD. 36"x36" SPECIAL 48"x48"</p>	<p>W3-2</p>  <p>STD. 36"x36" SPECIAL 48"x48"</p>	<p>W4-2</p>  <p>STD. 36"x36" FWY. 48"x48"</p>	
<p>W5-1</p>  <p>STD. 36"x36" SPECIAL 48"x48"</p>	<p>W6-3</p>  <p>EXPWY. 36"x36" SPECIAL 48"x48"</p>	<p>W8-7</p>  <p>EXPWY. 36"x36" FWY. 48"x48"</p>	<p>W9-2</p>  <p>STD. 36"x36" FWY. 48"x48"</p>	<p>W13-1</p>  <p>STD. 24"x24"</p>	<p>W20-1</p>  <p>STD. 48"x48"</p>	<p>W20-2</p>  <p>STD. 48"x48"</p>	<p>W20-3</p>  <p>STD. 48"x48"</p>
<p>W20-4</p>  <p>STD. 48"x48"</p>	<p>W20-5</p>  <p>STD. 48"x48"</p>	<p>W20-7a</p>  <p>18" 500 FEET 24" W16-2</p> <p>STD. 36"x36" FWY. 48"x48"</p>	<p>W21-2</p>  <p>STD. 30"x30" SPECIAL 36"x36"</p>	<p>W21-5</p>  <p>STD. 30"x30" SPECIAL 36"x36"</p>	<p>W24-1</p>  <p>STD. 36"x36"</p>	<p>W1-4b</p>  <p>STD. 48"x48"</p>	<p>R56-1</p>  <p>STD. 18"x18"</p>
<p>W8-11</p>  <p>STD. 36"x36" FWY. 48"x48"</p>	<p>W8-9</p>  <p>STD. 36"x36" FWY. 48"x48"</p>	<p>G20-1</p>  <p>60"x24"</p>	<p>G20-2</p>  <p>48"x24"</p>	<p>OM-3L OM-3R</p>  <p>12"x36"</p>	<p>M4-9</p>  <p>STD. 30"x24" SPECIAL 48"x36" SPECIAL 60"x48"</p>	<p>M4-10</p>  <p>48"x18"</p>	<p>R55-1</p>  <p>36"x60"</p> <p>• USE 6" C LETTERS •• USE 4" D LETTERS</p>

ADVANCE DISTANCES
(XXXX)

500 FT	1/2 MILE
1000 FT	3/4 MILE
1500 FT	1 MILE AHEAD

GENERAL NOTES:

- ALL TRAFFIC CONTROL DEVICES USED ON ROAD CONSTRUCTION SHALL CONFORM TO THE MANUAL ON UNIFORM TRAFFIC CONTROL DEVICES, LATEST EDITION, AND TO THE STANDARD HIGHWAY SIGNS, LATEST EDITION, OR AS APPROVED BY THE FEDERAL HIGHWAY ADMINISTRATION.
- TRAFFIC CONTROL DEVICES SHALL BE SET UP JUST BEFORE THE START OF CONSTRUCTION OPERATIONS AND SHALL BE PROPERLY MAINTAINED DURING THE TIME SUCH CONDITIONS EXIST. THEY SHALL REMAIN IN PLACE ONLY AS LONG AS NEEDED AND REMOVED THEREAFTER.
- EXISTING SIGNS AND CONSTRUCTION SIGNS SHALL BE KEPT IN PROPER POSITION, AND BE CLEAN AND LEGIBLE AT ALL TIMES. SIGNS THAT DO NOT APPLY TO EXISTING CONDITIONS SHALL BE REMOVED. SIGNS THAT ARE DAMAGED, DEFACED, OR THAT ACCUMULATE DIRT DURING CONSTRUCTION SHALL BE CLEANED, REPAIRED, OR REPLACED.
- SIGNS ARE USUALLY MOUNTED ON A SINGLE POST, ALTHOUGH THOSE WIDER THAN 36" OR LARGER THAN 10 SQ. FT. SHALL BE MOUNTED ON TWO POSTS OR ABOVE A TYPE III BARRICADE.
- SIGN POSTS DIRECT BURIED IN SOIL SHALL BE 2 LB. MINIMUM CHANNEL POST OR 4"x4" WOOD POSTS. CHANNEL POSTS SHALL BE PAINTED GREEN. WOOD POSTS SHALL BE PAINTED WHITE. ALL POSTS SHALL BE NEATLY CONSTRUCTED, AND SHALL BE REPLUMBED, CLEANED, OR REPAIRED AS NEEDED FOR THE DURATION OF THE JOB. THERE SHALL NOT BE MORE THAN 2 POSTS IN A 7' PATH FOR WOOD OR CHANNEL POSTS. ANY CHANNEL POST SPLICE SHALL BE IN ACCORDANCE WITH STANDARD DRAWING TC-3.
- POST MOUNTED SIGNS IN RURAL AREAS SHALL BE CONSTRUCTED WITH THE NEAR EDGE OF THE SIGN FROM 6 TO 12 FEET FROM THE PAVEMENT EDGE. SIGNS IN URBAN AREAS AND BARRICADE MOUNTED SIGNS SHALL BE MOUNTED A MINIMUM OF 2 FEET FROM THE PAVEMENT EDGE.
- ALL POST AND BARRICADE MOUNTED SIGNS MOUNTED IN URBAN AREAS SHALL BE MOUNTED A MINIMUM DISTANCE OF 7' FROM THE BOTTOM OF THE SIGN TO THE ROADWAY SURFACE. ALL POST AND BARRICADE MOUNTED SIGNS MOUNTED IN RURAL AREAS SHALL BE MOUNTED A MINIMUM DISTANCE OF 7' FROM THE BOTTOM OF THE SIGN TO THE ROADWAY SURFACE, EXCEPT A MINIMUM OF 6' SHALL BE USED WHEN MOUNTING AN ADVISORY SIGN BELOW A WARNING SIGN. TEMPORARY SIGNS MAY BE MOUNTED ON PORTABLE SUPPORTS FOR INTERMEDIATE TERM STATIONARY WORK CONDITIONS. THE SIGNS MINIMUM MOUNTING HEIGHT SHALL BE 5'. RETROREFLECTIVE DEVICES SHALL BE USED. TEMPORARY SIGNS MAY BE MOUNTED ON PORTABLE SUPPORTS FOR SHORT-TERM, SHORT DURATION, AND MOBILE CONDITIONS. THEY SHALL BE NO LESS THAN ONE (1) FOOT ABOVE THE TRAVELED WAY. LONG-TERM STATIONARY SIGNS SHALL BE DIRECT BURIED IN SOIL, UNLESS CONDITIONS NECESSITATE THE USE OF PORTABLE SIGNS, OR AS APPROVED BY THE ENGINEER. CONCRETE PADS, CONCRETE OR ROCK BALLAST, OR OTHER SOLID MATERIALS SHALL NOT BE UTILIZED WITH PORTABLE SIGN SUPPORTS.
- FLAGGERS SHALL USE REFLECTORIZED STOP-SLOW PADDLES. FLAGS MAY BE USED ONLY FOR EMERGENCY SITUATIONS.
- MOST OF THE SIGNS SHOWN ARE ORIENTED TO THE RIGHT. HOWEVER, THIS DOES NOT PRECLUDE THE USE OF MIRROR IMAGES OF THESE SIGNS WHERE THE REVERSE ORIENTATION MIGHT BETTER CONVEY TO MOTORISTS THE PROPER DIRECTION OF MOVEMENT.
- R55-1 SIGNS SHALL BE PLACED AT LEAST 1500' BUT NOT MORE THAN 1 MILE IN ADVANCE OF THE WORK ZONE. IF A SPEED LIMIT REDUCTION IS IN EFFECT, THE SIGN SHALL BE PLACED A MINIMUM OF 500' IN ADVANCE OF THE "REDUCED SPEED AHEAD" SIGN.

• NOTE: SUPPORTS FOR SIGNS, BARRICADES, AND VERTICAL PANELS THAT ARE DIFFERENT FROM THE REQUIREMENTS SHOWN IN NOTES 4 & 5, BUT MEET THE REQUIREMENTS OF MANUAL FOR ASSESSING SAFETY HARDWARE (MASH), WILL BE ACCEPTED. COMPLIANCE WITH THE REQUIREMENTS OF MANUAL FOR ASSESSING SAFETY HARDWARE (MASH) IS REQUIRED FOR ALL PROJECTS.

DATE	REVISION	FILMED
11-07-19	REVISED FOR MASH	
4-13-17	DELETED RSP-1 & ADDED W21-5a	
9-2-15	REVISED REDUCED SPEED LIMIT AHEAD SIGNS REVISED ROAD WORK NEXT XX MILES	
12-15-11	REVISED W24-1	
11-17-10	DELETED W8-9a & ADDED W8-9	
10-15-09	ADDED REFERENCE TO MASH & ADDED SIGN W24-1	
4-17-08	REVISED SIGN DESIGNATIONS	
11-18-04	REVISED NOTES	
10-9-03	REVISED NOTE 1	
11-16-01	REVISED NOTE 7	
9-28-00	REVISED NOTE	
11-18-98	ADDED NOTE	
6-26-97	REVISED NOTE 5	
4-03-97	REVISED NOTE 5	
10-18-96	ADDED CONTROLLED ACCESS HWY. SIGN & TO NOTE 7	
10-12-95	ADDED R55-1	
6-8-95	REVISED TO CORRECT SIGN ILLUSTRATIONS	6-8-95
2-2-95	REVISED PER PART VI, MUTCD SEPT. 3, 1993	
8-15-91	DRAWN AND PLACED IN USE	

ARKANSAS STATE HIGHWAY COMMISSION
STANDARD TRAFFIC CONTROLS
FOR HIGHWAY CONSTRUCTION
STANDARD DRAWING TC-1

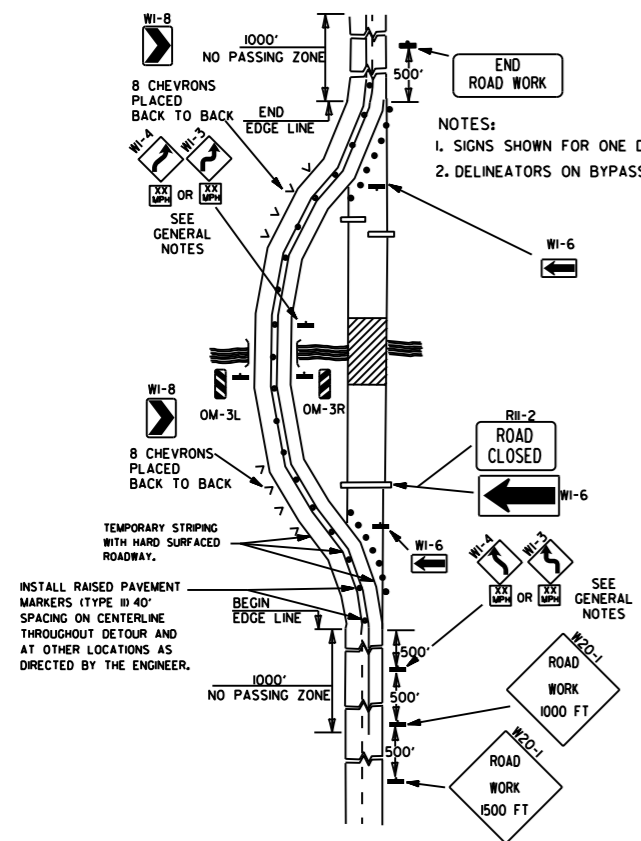

(A) TYPICAL APPLICATION OF TRAFFIC CONTROL DEVICES ON A 2-LANE HIGHWAY WHERE THE ENTIRE ROADWAY IS CLOSED AND A BYPASS DETOUR IS PROVIDED.

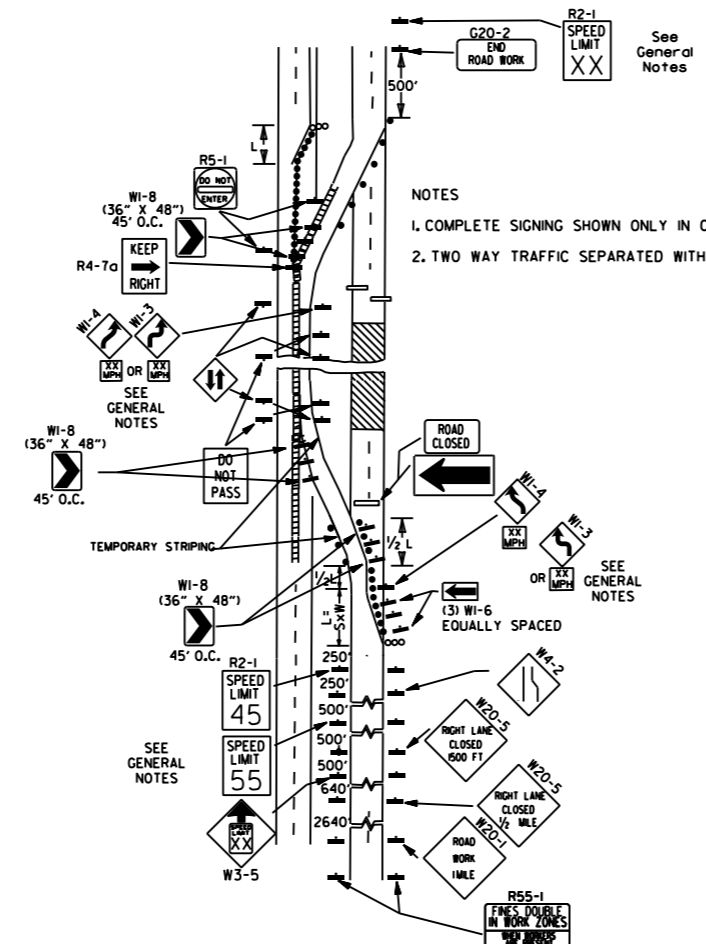

(B) TYPICAL APPLICATION - 4-LANE DIVIDED ROADWAY WHERE ONE ROADWAY IS CLOSED.

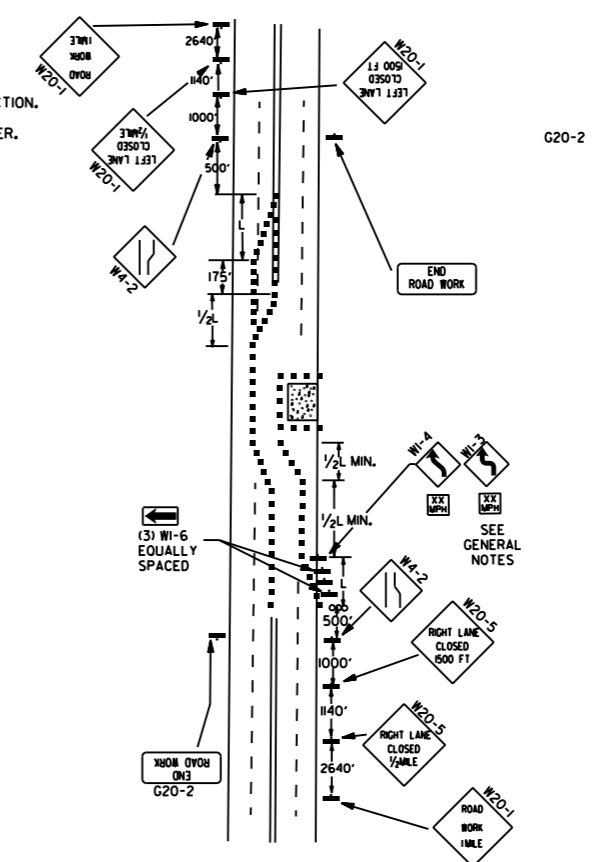

(C) TYPICAL APPLICATION - 4-LANE UNDIVIDED ROADWAY WHERE HALF OF THE ROADWAY IS CLOSED.

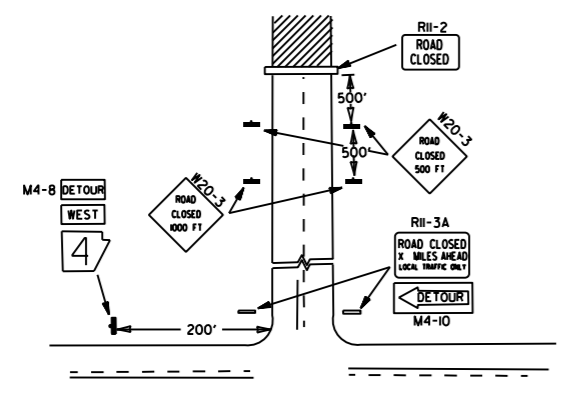

(D) TYPICAL APPLICATION - ROADWAY CLOSED BEYOND DETOUR POINT.

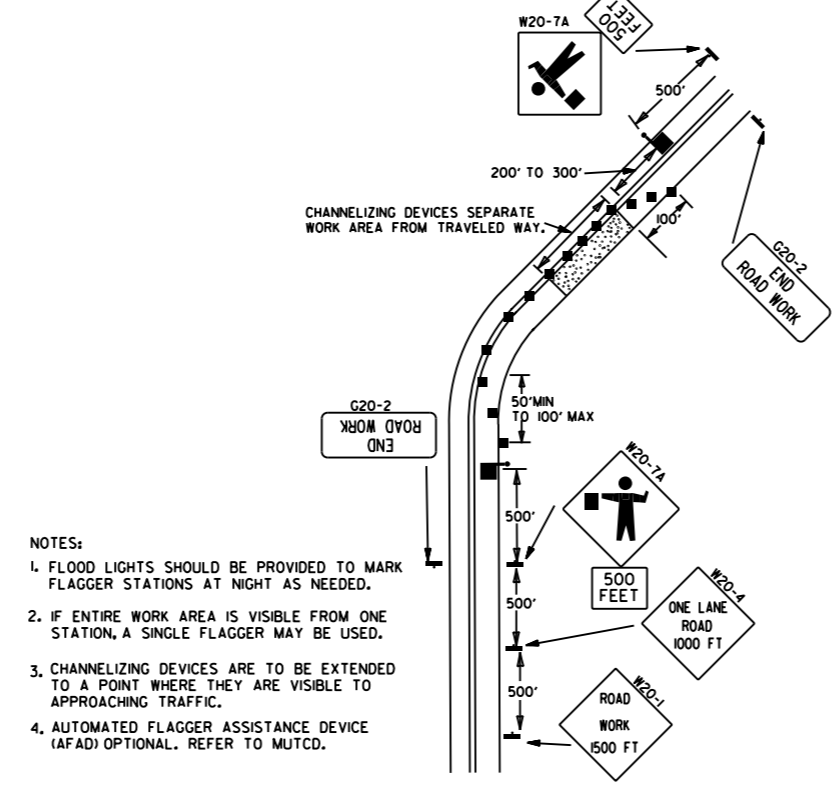

(E) TYPICAL APPLICATION OF TRAFFIC CONTROL DEVICES ON 2-LANE HIGHWAY WHERE ONE LANE IS CLOSED AND FLAGGING IS PROVIDED.

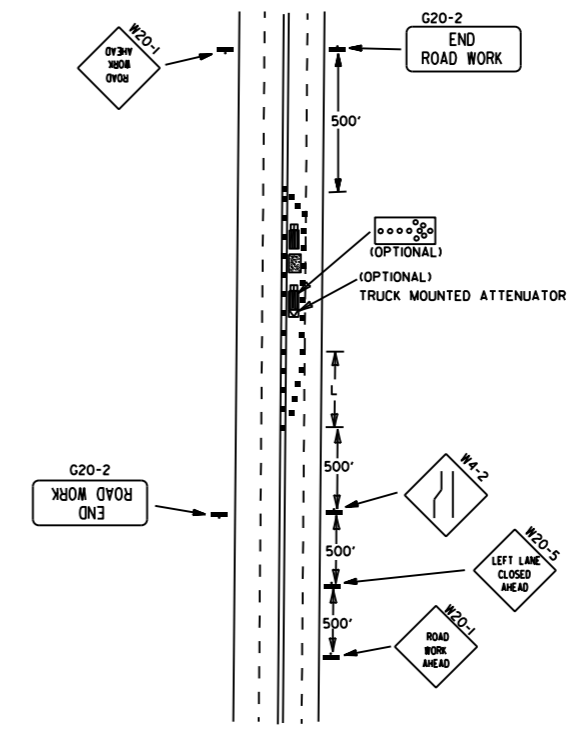

(F) TYPICAL APPLICATION - 4-LANE UNDIVIDED ROADWAY WITH INSIDE LANE CLOSED.

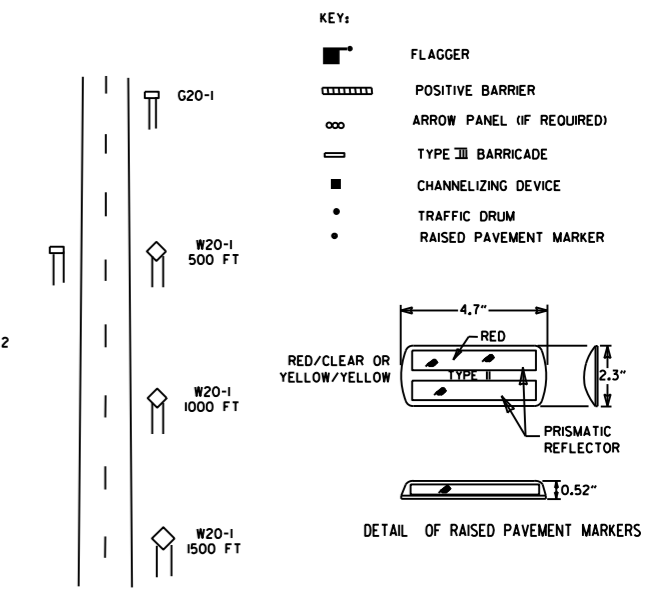

TYPICAL ADVANCE WARNING SIGN PLACEMENT

TAPER FORMULAE:

$L = SXW$ FOR SPEEDS OF 45MPH OR MORE.

$L = \frac{WS^2}{60}$ FOR SPEEDS OF 40MPH OR LESS.

WHERE:

L = MINIMUM LENGTH OF TAPER.

S = NUMERICAL VALUE OF POSTED SPEED LIMIT PRIOR TO WORK OR 85TH PERCENTILE SPEED.

W = WIDTH OF OFFSET.

- GENERAL NOTES:
- THE MAINTENANCE DIVISION SHALL CONDUCT A BALL BANK STUDY TO DETERMINE THE ADVISORY SPEED LIMIT PRIOR TO OPENING TO TRAFFIC. THE ADVISORY SPEED WILL BE POSTED ON W1-3 OR W1-4 CURVE WARNING SIGNS. USE W1-4 WHEN SPEED IS GREATER THAN 30MPH AND W1-3 WHEN 30MPH OR LESS.
 - WHEN THE EXISTING SPEED LIMIT IS 55MPH AND THE PLANS REQUIRE A SPEED LIMIT OF 45MPH, THE R2-1(55) SHALL BE OMITTED AND THE W3-5 SHALL BE INSTALLED AT THAT LOCATION. ADDITIONAL R2-1(45)MPH SPEED LIMIT SIGNS SHALL BE INSTALLED AT A MAXIMUM OF 1MILE INTERVALS. AT THE END OF THE WORK AREA A R2-1(XX) SHALL BE INSTALLED TO MATCH ORIGINAL SPEED LIMIT.
 - WHEN THE EXISTING SPEED LIMIT IS 65MPH AND THE PLANS REQUIRE A SPEED LIMIT OF 55MPH, THE R2-1(65) SHALL BE OMITTED. ADDITIONAL R2-1(55)MPH SPEED LIMIT SIGNS SHALL BE INSTALLED AT A MAXIMUM OF 1MILE INTERVALS. AT THE END OF THE WORK AREA A R2-1(XX) SHALL BE INSTALLED TO MATCH ORIGINAL SPEED LIMIT.
 - THE MAXIMUM SPACING BETWEEN CHANNELIZING DEVICES IN A TAPER SHOULD BE APPROXIMATELY EQUAL IN FEET TO THE SPEED LIMIT. BEYOND THE TAPER, MAXIMUM SPACING SHALL BE TWO TIMES THE SPEED LIMIT, OR AS DIRECTED BY THE ENGINEER.
 - WARNING LIGHTS AND/OR FLAGS MAY BE MOUNTED TO SIGNS OR CHANNELIZING DEVICES AT NIGHT AS NEEDED.
 - PAVEMENT MARKINGS NO LONGER APPLICABLE WHICH MIGHT CREATE CONFUSION IN THE MINDS OF VEHICLE OPERATORS SHALL BE REMOVED OR OBLITERATED AS SOON AS PRACTICABLE.
 - TRAILER MOUNTED DEVICES SUCH AS ARROW PANELS AND PORTABLE CHANGEABLE MESSAGE SIGNS SHALL BE DELINEATED BY AFFIXING CONSPICUITY MATERIAL IN A CONTINUOUS LINE ON THE FACE OF THE TRAILER, WHEN PLACED ON OR ADJACENT TO THE SHOULDER AND NOT BEHIND A POSITIVE BARRIER, THESE DEVICES SHALL BE DELINEATED BY PLACING FIVE (5) TRAFFIC DRUMS, EQUALLY SPACED ALONG THE TRAFFIC SIDE OF THE DEVICE. PAYMENT FOR TRAFFIC DRUMS SHALL BE CONSIDERED INCLUDED IN THE PRICE BID FOR VARIOUS TRAILER MOUNTED DEVICES.
 - DIMENSIONS SHOWN FOR RAISED PAVEMENT MARKERS ARE TYPICAL. THE CONTRACTOR MAY SUBSTITUTE SIMILAR MARKERS WITH THE APPROVAL OF THE ENGINEER. REQUESTING APPROVAL FOR SIMILAR MARKERS MAY BE MADE BY REFERRING TO THE ARDOT QUALIFIED PRODUCTS LIST.
 - ALL TRAILER MOUNTED DEVICES SUCH AS ARROW PANELS AND PORTABLE CHANGEABLE MESSAGE SIGNS SHALL MEET THE REQUIREMENTS OF THE MANUAL FOR ASSESSING SAFETY HARDWARE (MASH).

DATE	REVISION	FILED
05-20-21	REVISED NOTE 7	
11-07-19	REVISED NOTE 1, ADDED NOTE 9	
9-2-15	REVISED NOTE 2, ADDED NOTE 8, REVISED DRAWING (A) & REPLACED R2-5A WITH W3-5	
9-12-13	REVISED DETAIL OF RAISED PAVEMENT MARKERS	
3-11-10	ADDED (AFAD)	
11-20-08	REVISED SIGN DESIGNATIONS	
11-18-04	ADDED GENERAL NOTE	
10-18-96	ADDED R55-1	
4-26-96	CORRECTED (a) BEHIND G20-2	
6-8-95	CORRECTED SIGN IDENT. ON W1-4A	6-8-95
2-2-95	REVISED PER PART VI, MUTCD, SEPT. 3, 1993	
8-15-91	DRAWN AND PLACED IN USE	

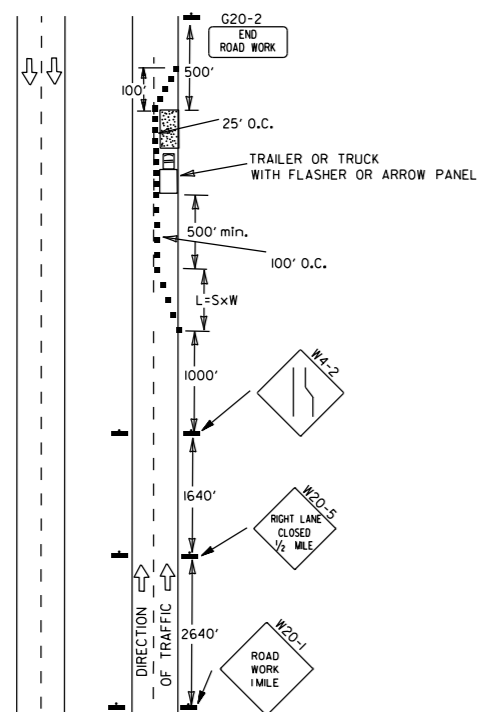

(A) TYPICAL APPLICATION - DAYTIME MAINTENANCE OPERATIONS OF SHORT DURATION ON A 4-LANE DIVIDED ROADWAY WHERE HALF OF THE ROADWAY IS CLOSED.

(B) TYPICAL APPLICATION - 3-LANE ONEWAY ROADWAY WHERE CENTER LANE IS CLOSED.

KEY:

- ○ ○ ARROW PANEL (IF REQUIRED)
- CHANNELIZING DEVICE
- TRAFFIC DRUM

GENERAL NOTES:

1. A SPEED LIMIT REDUCTION MAY BE IMPLEMENTED ONLY WHEN DESIGNATED IN THE PLAN OR WHEN RECOMMENDED BY THE ROADWAY DESIGN DIVISION.
2. WHEN THE EXISTING SPEED LIMIT IS 55MPH AND THE PLANS REQUIRE A SPEED LIMIT OF 45MPH, THE R2-(55) SHALL BE OMITTED AND THE W3-5 SHALL BE INSTALLED AT THAT LOCATION. ADDITIONAL R2-1(45)MPH SPEED LIMIT SIGNS SHALL BE INSTALLED AT A MAXIMUM OF 1/2 MILE INTERVALS. AT THE END OF THE WORK AREA A R2-(XX) SHALL BE INSTALLED TO MATCH ORIGINAL SPEED LIMIT.
3. WHEN THE EXISTING SPEED LIMIT IS 65MPH AND THE PLANS REQUIRE A SPEED LIMIT OF 55MPH, THE R2-(65) SHALL BE OMITTED. ADDITIONAL R2-1(55)MPH SPEED LIMIT SIGNS SHALL BE INSTALLED AT A MAXIMUM OF 1/2 MILE INTERVALS. AT THE END OF THE WORK AREA A R2-(XX) SHALL BE INSTALLED TO MATCH ORIGINAL SPEED LIMIT.
4. THE MAXIMUM SPACING BETWEEN CHANNELIZING DEVICES IN A TAPER SHOULD BE APPROXIMATELY EQUAL IN FEET TO THE SPEED LIMIT. BEYOND THE TAPER, MAXIMUM SPACING SHALL BE TWO TIMES THE SPEED LIMIT OR AS DIRECTED BY THE ENGINEER.
5. WARNING LIGHTS AND/OR FLAGS MAY BE MOUNTED TO SIGNS OR CHANNELIZING DEVICES AT NIGHT AS NEEDED.
6. PAVEMENT MARKINGS NO LONGER APPLICABLE WHICH MIGHT CREATE CONFUSION IN THE MINDS OF VEHICLE OPERATORS SHOULD BE REMOVED OR OBLITERATED AS SOON AS PRACTICABLE.
7. THE G20-1 SIGN WILL BE REQUIRED ON JOBS OF OVER TWO MILES IN LENGTH. WHEN THE LANE CLOSURE IS NOT AT THE BEGINNING OF THE PROJECT, THE G20-1 SIGN SHALL BE ERECTED 125' IN ADVANCE OF THE JOB LIMIT. ADDITIONAL W20-1(1/2 MILE) SIGNS ARE NOT REQUIRED IN ADVANCE OF LANE CLOSURES THAT BEGIN INSIDE THE PROJECT LIMITS.
8. FLAGGERS SHALL USE STOP/SLOW PADDLES FOR CONTROLLING TRAFFIC THROUGH WORK ZONES. FLAGS MAY BE USED ONLY FOR EMERGENCY SITUATIONS.
9. ALL PLASTIC DRUMS AND CONES SHALL MEET THE REQUIREMENTS OF MANUAL FOR ASSESSING SAFETY HARDWARE (MASH).
10. TRAILER MOUNTED DEVICES SUCH AS ARROW PANELS AND PORTABLE CHANGEABLE MESSAGE SIGNS SHALL BE DELINEATED BY AFFIXING CONSPICUITY MATERIAL IN A CONTINUOUS LINE ON THE FACE OF THE TRAILER. WHEN PLACED ON OR ADJACENT TO THE SHOULDER AND NOT BEHIND A POSITIVE BARRIER, THESE DEVICES SHALL BE DELINEATED BY PLACING FIVE (5) TRAFFIC DRUMS, EQUALLY SPACED ALONG THE TRAFFIC SIDE OF THE DEVICE. PAYMENT FOR TRAFFIC DRUMS SHALL BE CONSIDERED INCLUDED IN THE PRICE BID FOR VARIOUS TRAILER MOUNTED DEVICES.
11. ALL TRAILER MOUNTED DEVICES SUCH AS ARROW PANELS AND PORTABLE CHANGEABLE MESSAGE SIGNS SHALL MEET THE REQUIREMENTS OF THE MANUAL FOR ASSESSING SAFETY HARDWARE (MASH).

(C) TYPICAL APPLICATION - CONSTRUCTION OPERATIONS OF INTERMEDIATE TO LONG TERM DURATION ON A 4-LANE DIVIDED ROADWAY WHERE HALF OF THE ROADWAY IS CLOSED.

CHANNELIZING DEVICES

WHEN CONES ARE USED ON FREEWAYS AND MULTI-LANE HIGHWAYS, THEY SHALL BE 28" MIN. DURING HOURS OF DARKNESS, 28" CONES SHALL BE USED ON ALL ROADWAYS, AND SHALL BE REFLECTORIZED IN ACCORDANCE WITH THE M.U.T.C.D.

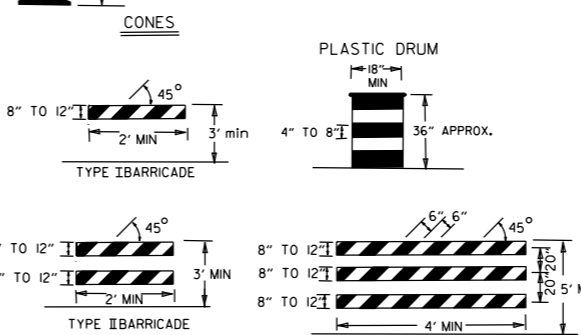

NOTE: FOR ALL ROAD CLOSURES, THE TYPE III BARRICADES SHALL BE OF SUFFICIENT LENGTH TO EXTEND ACROSS ENTIRE ROADWAY.

VERTICAL PANEL PLACEMENT

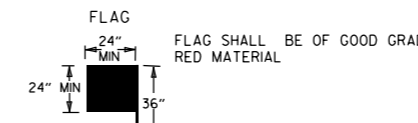
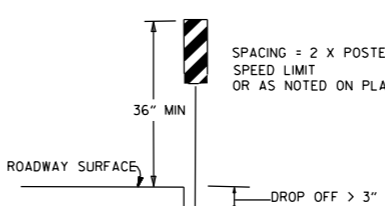

(D) TYPICAL APPLICATION - CLOSING MULTIPLE LANES OF A MULTILANE HIGHWAY.

TRAFFIC CONTROL DEVICES

VERTICAL DIFFERENTIAL	LOCATION	TRAFFIC CONTROL	
		≤ 45 MPH	> 45 MPH
≤ 1"	CENTERLINE	W6-11	W8-11
> 1" ≤ 3"	CENTERLINE	W8-11 AND CENTERLINE LANE STRIPING	W8-11 AND CENTERLINE LANE STRIPING
> 3"	CENTERLINE	STANDARD LANE CLOSURE ⁽¹⁾	STANDARD LANE CLOSURE ⁽¹⁾
≤ 3"	EDGE OF TRAVELED LANE OR EDGE OF SHOULDER	W8-9 AND TRAFFIC DRUMS ⁽¹⁾	W8-9 AND TRAFFIC DRUMS ⁽¹⁾
> 3"	EDGE OF TRAVELED LANE OR EDGE OF SHOULDER	W8-17, EDGE LINE STRIPING, AND TRAFFIC DRUMS ⁽¹⁾	W8-17, EDGE LINE STRIPING, AND TRAFFIC DRUMS ⁽¹⁾
> 6"	EDGE OF TRAVELED LANE OR EDGE OF SHOULDER	W8-17, EDGE LINE STRIPING, AND TRAFFIC DRUMS ⁽¹⁾	W8-17, EDGE LINE STRIPING, AND TRAFFIC DRUMS ⁽²⁾
> 18" ≤ 24"	EDGE OF TRAVELED LANE OR EDGE OF SHOULDER	W8-17, EDGE LINE STRIPING, AND TRAFFIC DRUMS ⁽¹⁾	A STABILIZED WEDGE, W8-17, EDGE LINE STRIPING AND TRAFFIC DRUMS ⁽²⁾
> 24"	EDGE OF TRAVELED LANE OR EDGE OF SHOULDER	PRECAST CONCRETE BARRIER ⁽¹⁾ & EDGE LINES	PRECAST CONCRETE BARRIER ⁽¹⁾ & EDGE LINES

INTERSTATE		
VERTICAL DIFFERENTIAL	LOCATION	TRAFFIC CONTROL
≤ 3"	CENTERLINE	W8-11 AND LANE STRIPING
≤ 3"	EDGE OF TRAVELED LANE OR EDGE OF SHOULDER	W8-9, EDGE LINE STRIPING, AND TRAFFIC DRUMS ⁽¹⁾
> 3"	EDGE OF TRAVELED LANE OR EDGE OF SHOULDER	W8-17, EDGE LINE STRIPING, AND TRAFFIC DRUMS ⁽²⁾
> 6"	EDGE OF TRAVELED LANE OR EDGE OF SHOULDER	PRECAST CONCRETE BARRIER & EDGE LINES

INTERSTATE AND NON-INTERSTATE		
FORESLOPE	HEIGHT	TRAFFIC CONTROL
1:1	> 2 FT	PRECAST CONCRETE BARRIER
2:1	≤ 5 FT	TRAFFIC DRUMS
2:1	> 5 FT	PRECAST CONCRETE BARRIER
Flatter than 2:1	N/A	TRAFFIC DRUMS

- GENERAL NOTES:
1. WHEN THE SHOULDER AREA IS USED AS PART OF THE TRAVELED LANE AND THERE IS INSUFFICIENT WIDTH TO PLACE TRAFFIC DRUMS ON THE REMAINING SHOULDER WIDTH, THEN VERTICAL PANELS SHALL BE USED.
 2. WHEN THERE IS INSUFFICIENT WIDTH TO PLACE TRAFFIC DRUMS ON THE REMAINING SHOULDER WIDTH, A STABILIZED WEDGE SHALL BE USED.
 3. PRECAST CONCRETE BARRIER WALL CAN BE USED IN LIEU OF A STABILIZED WEDGE, W8-17 SIGN, EDGE LINE STRIPING, AND TRAFFIC DRUMS, IF AND WHERE DIRECTED BY THE ENGINEER.
 4. A STABILIZED WEDGE, W8-17 SIGN, EDGE LINE STRIPING, AND TRAFFIC DRUMS CAN BE USED IN LIEU OF PRECAST CONCRETE BARRIER WALL, IF AND WHERE DIRECTED BY THE ENGINEER.
 5. W21-5, W21-50, AND/OR W21-50b SIGNS SHALL BE USED WHERE THE ROADWAY IS UNOBSTRUCTED IF AND WHERE DIRECTED BY THE ENGINEER.
 6. TIME LIMITATIONS MUST CONFORM TO SECTION 603 OF THE STANDARD SPECIFICATIONS FOR HIGHWAY CONSTRUCTION (CURRENT EDITION).

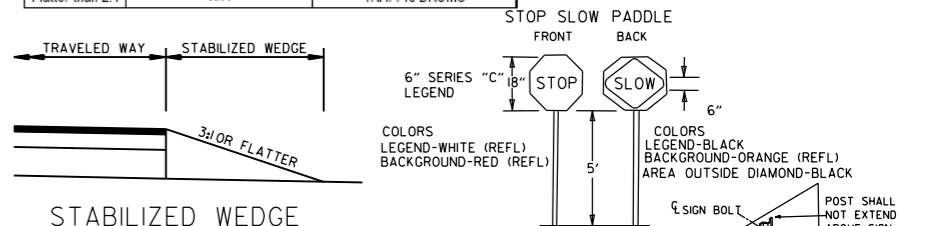

NOTE: MATERIALS FOR THE STABILIZED WEDGE SHALL MEET THE REQUIREMENTS PROVIDED IN SECTION 603.02 OF THE STANDARD SPECIFICATIONS.

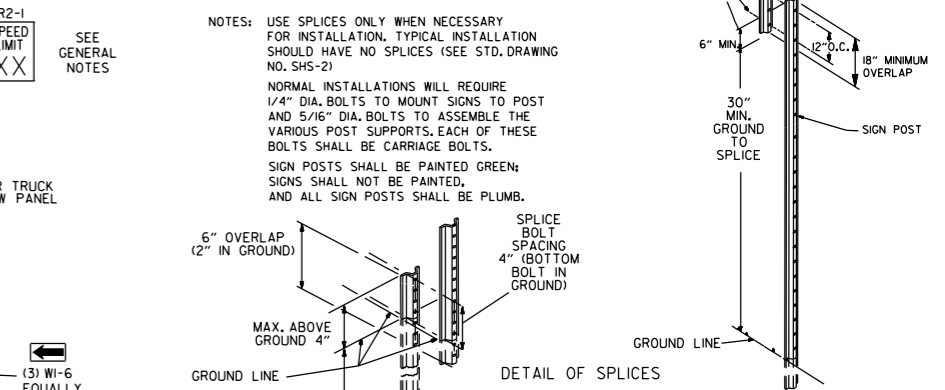

DATE	REVISION	FILED
08-12-21	REVISED TRAFFIC CONTROL DEVICES AND NOTES	
05-20-21	REVISED NOTE 10	
2-27-20	REVISED TRAFFIC CONTROL DEVICES DETAILS	
11-07-19	REVISED NOTE 9, ADDED NOTE II	
7-25-19	REVISED TRAFFIC CONTROL DEVICES DETAILS	
9-2-15	REVISED NOTE 2 & REPLACED R2-5A WITH W3-5	
10-15-09	ADDED REFERENCE TO MASH	
11-20-08	REVISED SIGN DESIGNATIONS	
11-18-04	ADDED NOTE	
10-1-98	ADDED NOTE	
4-03-97	ADDED (SP) TO W6-18 & REVISED TRAFFIC CONTROL DEVICES NOTE	
10-18-96	ADDED R55-1	
10-12-95	MOVED UPPER SPLICE	
6-8-95	REVISED SPLICE DETAIL, TEXT	6-8-95
2-2-95	REVISED PER PART VI, MUTCD, SEPT. 3, 1993	
8-15-91	DRAWN AND PLACED IN USE	