

DATE REVISED	DATE FILMED	DATE REVISED	DATE FILMED	FED. RD. DIST. NO.	STATE	FED. AID PROJ. NO.	SHEET NO.	TOTAL SHEETS
				6	ARK.			
						JOB NO. 020586	1	48

2 MAIN DITCH STR. & APPRS. (S)

ARKANSAS DEPARTMENT OF TRANSPORTATION
CONSTRUCTION PLANS FOR STATE HIGHWAY

MAIN DITCH STR. & APPRS. (S)

CHICOT COUNTY
ROUTE 144 SECTION 2

JOB 020586

FED. AID PROJ. NHPP-0009(35)

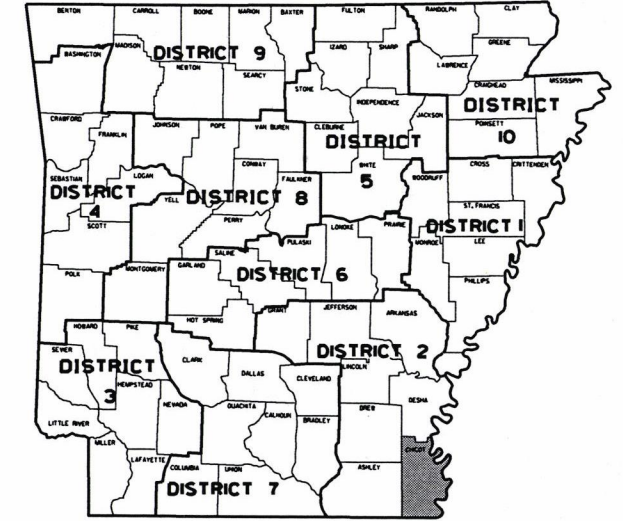

ARK. HWY. DIST. NO. 2

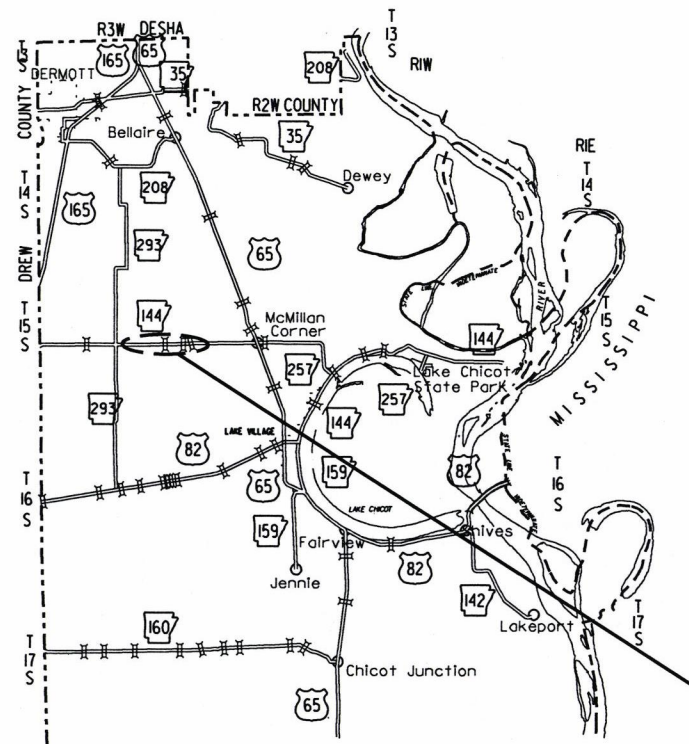

VICINITY MAP

PROJECT LOCATION

NOT TO SCALE

DESIGN TRAFFIC DATA

DESIGN YEAR	2038
2038 ADT	385
2038 ADT	400
2038 DHV	44
DIRECTIONAL DISTRIBUTION	0.60
TRUCKS	4%
AVG. RUNNING SPEED	55 MPH

STRUCTURES OVER 20'-0" SPAN

- ① STA. 117+83 - CONSTRUCT QUINT, 12' x 11' x 53' R.C. BOX CULVERT WITH 3rd WINGS LT. & RT. 0.25 = 784 CFS, D.A. = 10,816 ACRES CHANNEL CHANGE = 154 CU.YD. SPAN LENGTH = 64.25'

STA. 116+19.52
BEGIN JOB 020586
LOG MILE 4.96

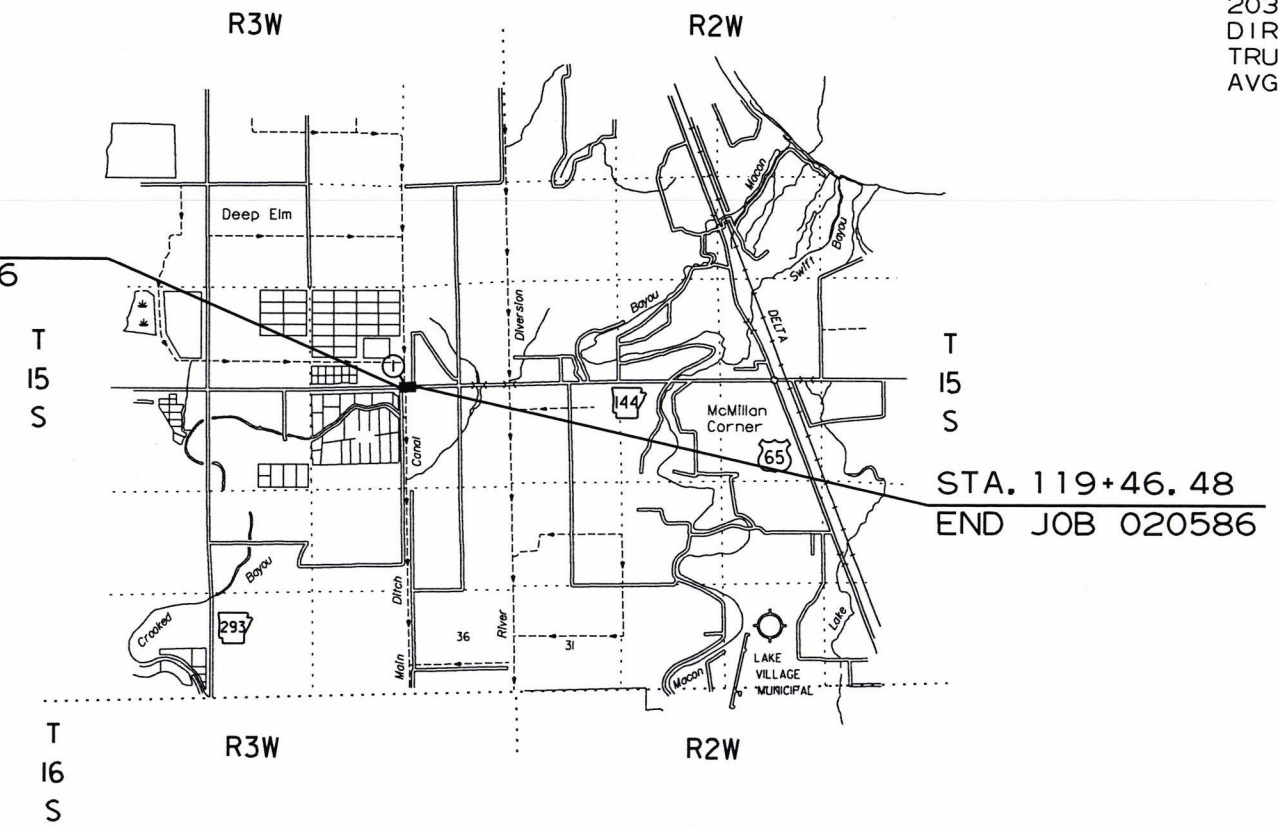

STA. 119+46.48
END JOB 020586



APPROVED



3-20-18
DEPUTY DIRECTOR
AND CHIEF ENGINEER

BEGINNING OF PROJECT	MID POINT OF PROJECT	END OF PROJECT
LATITUDE = N 33°23'17"	LATITUDE = N 33°23'17"	LATITUDE = N 33°23'17"
LONGITUDE = W 91°22'20"	LONGITUDE = W 91°22'18"	LONGITUDE = W 91°22'16"

GROSS LENGTH OF PROJECT	326.96	FEET	OR	0.062	MILES
NET " " ROADWAY	262.71	"	"	0.050	"
NET " " BRIDGES	64.25	"	"	0.012	"
NET " " PROJECT	326.96	"	"	0.062	"

2/21/2018

R020586.DGN

DATE REVISED	DATE FILMED	DATE REVISED	DATE FILMED	FED. DIST. NO.	STATE	FED. AID PROJ. NO.	SHEET NO.	TOTAL SHEETS
				6	ARK.			
						JOB NO.	020586	2
							48	

2 INDEX OF SHEETS, GOV. SPECS., & GEN. NOTES



INDEX OF SHEETS

SHEET NO.	TITLE
1	TITLE SHEET
2	INDEX OF SHEETS, GOVERNING SPECIFICATIONS, AND GENERAL NOTES
3 - 4	TYPICAL SECTIONS OF IMPROVEMENT
5 - 12	SPECIAL DETAILS
13 - 20	TEMPORARY EROSION CONTROL DETAILS
21 - 27	MAINTENANCE OF TRAFFIC DETAILS
28	PERMANENT PAVEMENT MARKING DETAILS
29 - 31	QUANTITIES
32	SUMMARY OF QUANTITIES AND REVISIONS
33 - 35	SURVEY CONTROL DETAILS
36 - 38	PLAN AND PROFILE SHEETS
39 - 48	CROSS SECTIONS

GENERAL NOTES

- GRADE LINE DENOTES FINISHED GRADE WHERE SHOWN ON PLANS.
- ALL PIPE LINES, POWER, TELEPHONE, AND TELEGRAPH LINES TO BE MOVED OR LOWERED BY THE RESPECTIVE OWNERS AS PER AGREEMENT WITH SUCH OWNERS.
- ANY EQUIPMENT OR APPURTENANCE THAT INTERFERES WITH THE PROPOSED CONSTRUCTION AND WHICH MAY BE THE PROPERTY OF UTILITY SERVICE ORGANIZATIONS SHALL BE MOVED BY THE OWNERS UNLESS OTHERWISE PROVIDED.
- THE CONTRACTOR SHALL BE RESPONSIBLE FOR MAINTAINING U. S. MAILBOXES WITHIN THE PROJECT LIMITS IN SUCH A MANNER THAT THE PUBLIC MAY RECEIVE CONTINUED MAIL SERVICE. PAYMENT WILL BE CONSIDERED INCLUDED IN THE PRICE BID FOR THE VARIOUS BID ITEMS.
- ALL LAND MONUMENTS LOCATED WITHIN THE CONSTRUCTION AREA SHALL BE PROTECTED IN ACCORDANCE WITH SECTION 107.12 OF THE STANDARD SPECIFICATIONS.
- ALL TREES THAT DO NOT DIRECTLY INTERFERE WITH THE PROPOSED CONSTRUCTION SHALL BE SPARED AS DIRECTED BY THE ENGINEER. CARE AND DISCRETION SHALL BE USED TO INSURE THAT ALL TREES NOT TO BE REMOVED SHALL BE HARMED AS LITTLE AS POSSIBLE DURING THE CONSTRUCTION OPERATIONS.
- THIS PROJECT IS COVERED UNDER A SECTION 404 NATIONWIDE 14 PERMIT. REFER TO SECTION 110 OF THE STANDARD SPECIFICATIONS, EDITION OF 2014, FOR PERMIT REQUIREMENTS.
- ALL FLEXIBLE BASE AND ASPHALTIC PAVEMENTS REMOVED SHALL BE PAID FOR UNDER THE ITEM NO. 210 - UNCLASSIFIED EXCAVATION.
- THE EXISTING ASPHALT PAVEMENT TO BE REMOVED FROM THE REMAINING PAVEMENT SHALL BE SEPARATED BY SAWING ALONG A NEAT LINE. AFTER SAWING, THE PAVEMENT TO BE REMOVED SHALL BE CAREFULLY REMOVED IN A MANNER THAT WILL NOT DAMAGE THE PAVEMENT THAT IS TO REMAIN. ANY DAMAGE OF THE ASPHALT PAVEMENT THAT IS TO REMAIN IN PLACE SHALL BE REPAIRED AT THE CONTRACTOR'S EXPENSE.

GOVERNING SPECIFICATIONS

ARKANSAS STATE HIGHWAY COMMISSION STANDARD SPECIFICATIONS FOR HIGHWAY CONSTRUCTION, EDITION OF 2014, AND THE FOLLOWING SPECIAL PROVISIONS AND SUPPLEMENTAL SPECIFICATIONS:

ROADWAY STANDARD DRAWINGS

DRWG.NO.	TITLE	DATE
MB-1	MAILBOX DETAILS	11-18-04
PBC-1	PRECAST CONCRETE BOX CULVERTS	1-28-15
PCC-1	CONCRETE PIPE CULVERT FILL HEIGHTS & BEDDING	2-27-14
PCM-1	METAL PIPE CULVERT FILL HEIGHTS & BEDDING	2-27-14
PCP-1	PLASTIC PIPE CULVERT (HIGH DENSITY POLYETHYLENE)	2-27-14
PCP-2	PLASTIC PIPE CULVERT (PVC F949)	2-27-14
PM-1	PAVEMENT MARKING DETAILS	6-01-17
PU-1	DETAILS OF PIPE UNDERDRAIN	12-08-16
RCB-1	REINFORCED CONCRETE BOX CULVERT DETAILS	7-26-12
RCB-2	EXCAVATION PAY LIMITS, BACKFILL, & SOLID SODDING FOR BOX CULVERTS	11-20-03
SE-2	TABLES AND METHOD OF SUPERELEVATION FOR TWO-WAY TRAFFIC	10-18-96
TC-1	STANDARD TRAFFIC CONTROLS FOR HIGHWAY CONSTRUCTION	4-13-17
TC-2	STANDARD TRAFFIC CONTROLS FOR HIGHWAY CONSTRUCTION	9-02-15
TC-3	STANDARD TRAFFIC CONTROLS FOR HIGHWAY CONSTRUCTION	9-02-15
TEC-1	TEMPORARY EROSION CONTROL DEVICES	11-16-17
TEC-2	TEMPORARY EROSION CONTROL DEVICES	6-02-94
TEC-3	TEMPORARY EROSION CONTROL DEVICES	11-03-94

NUMBER	TITLE
ERRATA	ERRATA FOR THE BOOK OF STANDARD SPECIFICATIONS
FHWA-1273	REQUIRED CONTRACT PROVISIONS FEDERAL-AID CONSTRUCTION CONTRACTS
FHWA-1273	SUPPLEMENT - EQUAL EMPLOYMENT OPPORTUNITY - NOTICE TO CONTRACTORS
FHWA-1273	SUPPLEMENT - SPECIFIC EQUAL EMPLOYMENT OPPORTUNITY RESPONSIBILITIES (23 U.S.C. 140)
FHWA-1273	SUPPLEMENT - EQUAL EMPLOYMENT OPPORTUNITY - GOALS AND TIMETABLES
FHWA-1273	SUPPLEMENT - EQUAL EMPLOYMENT OPPORTUNITY - FEDERAL STANDARDS
FHWA-1273	SUPPLEMENT - POSTERS AND NOTICES REQUIRED FOR FEDERAL-AID PROJECTS
FHWA-1273	SUPPLEMENT - WAGE RATE DETERMINATION
100-3	CONTRACTOR'S LICENSE
100-4	DEPARTMENT NAME CHANGE
102-2	ISSUANCE OF PROPOSALS
108-1	LIQUIDATED DAMAGES
108-2	WORK ALLOWED PRIOR TO ISSUANCE OF WORK ORDER
303-1	AGGREGATE BASE COURSE
400-1	TACK COATS
400-4	DESIGN AND QUALITY CONTROL OF ASPHALT MIXTURES
410-1	CONSTRUCTION REQUIREMENTS AND ACCEPTANCE OF ASPHALT CONCRETE PLANT MIX COURSES
604-1	RETROREFLECTIVE SHEETING FOR TRAFFIC CONTROL DEVICES IN CONSTRUCTION ZONES
606-1	PIPE CULVERTS FOR SIDE DRAINS
620-1	MULCH COVER
621-1	FILTER SOCKS
JOB 020586	BIDDING REQUIREMENTS AND CONDITIONS
JOB 020586	BROADBAND INTERNET SERVICE FOR ASPHALT CONCRETE PLANT
JOB 020586	BROADBAND INTERNET SERVICE FOR FIELD OFFICE
JOB 020586	CARGO PREFERENCE ACT REQUIREMENTS
JOB 020586	CONSTRUCTION IN SPECIAL FLOOD HAZARD AREAS
JOB 020586	DISADVANTAGED BUSINESS ENTERPRISE BIDDER'S RESPONSIBILITIES
JOB 020586	GOALS FOR DISADVANTAGED BUSINESS ENTERPRISE PARTICIPATION
JOB 020586	MANDATORY ELECTRONIC CONTRACT
JOB 020586	MANDATORY ELECTRONIC DOCUMENT SUBMITTAL
JOB 020586	NESTING SITES OF MIGRATORY BIRDS
JOB 020586	PLASTIC PIPE
JOB 020586	PROTECTION OF WATER QUALITY AND WETLANDS
JOB 020586	SHORING FOR CULVERTS
JOB 020586	SOIL STABILIZATION
JOB 020586	STORM WATER POLLUTION PREVENTION PLAN
JOB 020586	SUBMISSION OF ASPHALT CONCRETE HOT MIX ACCEPTANCE TEST RESULTS
JOB 020586	UTILITY ADJUSTMENTS
JOB 020586	WARM MIX ASPHALT
JOB 020586	WELLHEAD PROTECTION

DATE REVISED	DATE FILED	DATE REVISED	DATE FILED	FED. RD. DIST. NO.	STATE	FED. AID PROJ. NO.	SHEET NO.	TOTAL SHEETS
				6	ARK.			
JOB NO. 020586							3	48

② TYPICAL SECTIONS OF IMPROVEMENT

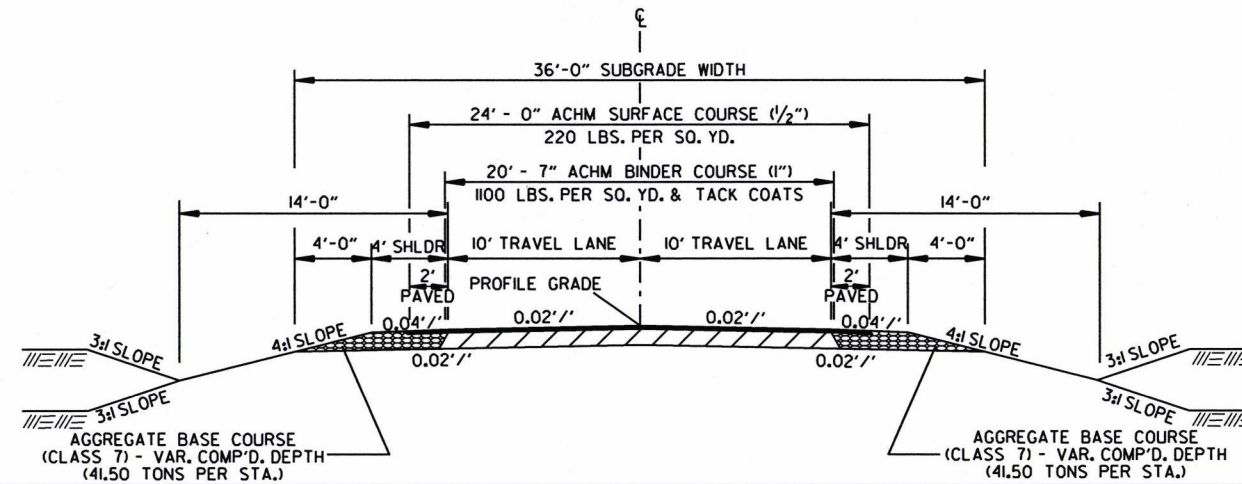

STA. 116+19.52 - STA. 119+46.48

NOTES:

REFER TO CROSS SECTIONS FOR DEVIATION FROM THE NORMAL SLOPES. NO CHANGES SHALL BE MADE FROM THE PLANNED SLOPES WITHOUT THE APPROVAL OF THE ENGINEER.

THE THICKNESS OF AGGREGATE BASE COURSE SHALL BE WITHIN PLUS OR MINUS ONE INCH OF THE PLAN THICKNESS SHOWN. THE CONTRACTOR WILL CORRECT ANY DEFICIENT THICKNESS THAT DOES NOT MEET TOLERANCE INDICATED. PAYMENT WILL NOT BE MADE FOR MATERIAL PLACED IN EXCESS OF THE TOLERANCE INDICATED.

THE FINAL 2" OF SURFACE COURSE IS TO BE PLACED AFTER ALL OTHER COURSES HAVE BEEN LAID. LONGITUDINAL JOINTS SHALL BE AT LANE LINES.

DATE REVISED	DATE FILMED	DATE REVISED	DATE FILMED	FED. RD. DIST. NO.	STATE	FED. AID PROJ. NO.	SHEET NO.	TOTAL SHEETS
				6	ARK.			
JOB NO. 020586							4	48

2 TYPICAL SECTIONS OF IMPROVEMENT

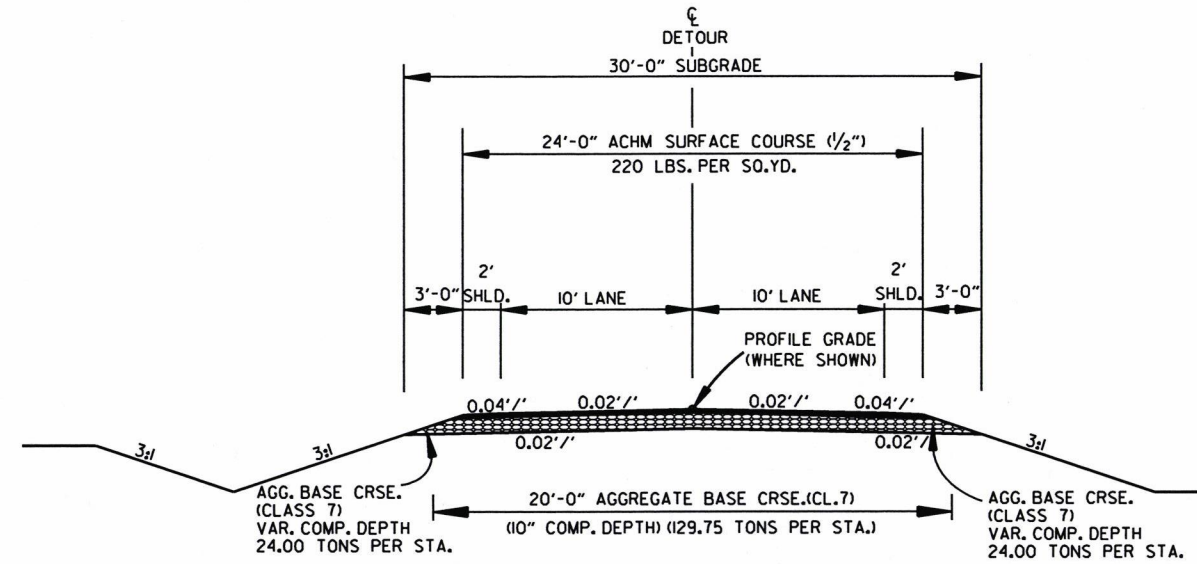

TYPICAL SECTIONS OF IMPROVEMENT - DETOUR ROAD
NORMAL CROWN

NOTES:
REFER TO CROSS SECTIONS FOR DEVIATION FROM THE NORMAL SLOPES. NO CHANGES SHALL BE MADE FROM THE PLANNED SLOPES WITHOUT THE APPROVAL OF THE ENGINEER.

THE THICKNESS OF AGGREGATE BASE COURSE SHALL BE WITHIN PLUS OR MINUS ONE INCH OF THE PLAN THICKNESS SHOWN. THE CONTRACTOR WILL CORRECT ANY DEFICIENT THICKNESS THAT DOES NOT MEET TOLERANCE INDICATED. PAYMENT WILL NOT BE MADE FOR MATERIAL PLACED IN EXCESS OF THE TOLERANCE INDICATED.

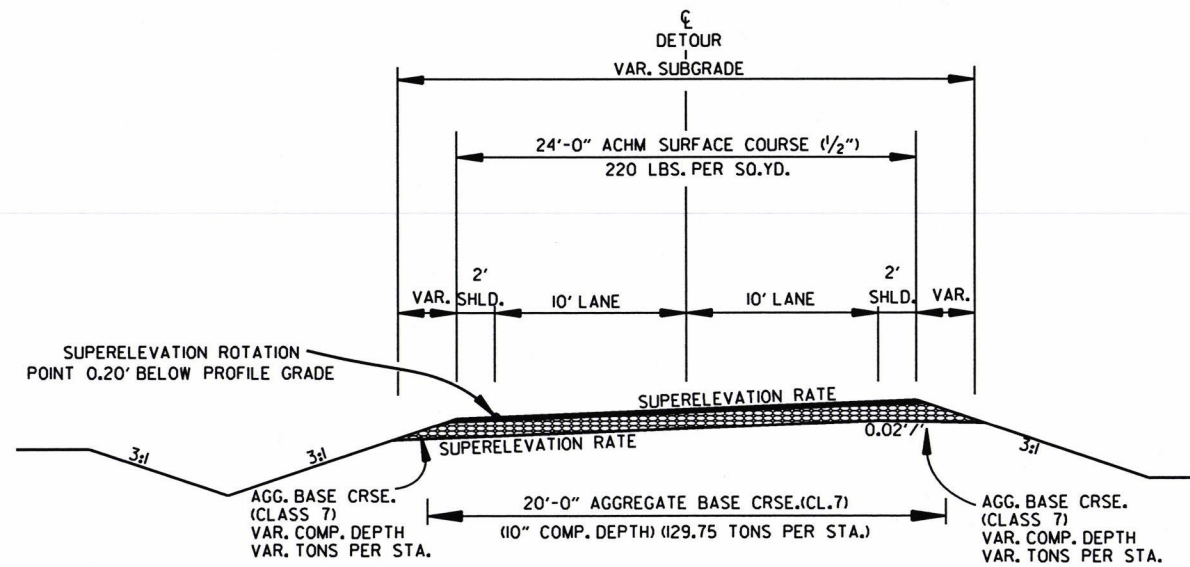

TYPICAL SECTIONS OF IMPROVEMENT - DETOUR ROAD
NORMAL CROWN

DATE REVISED	DATE FILMED	DATE REVISED	DATE FILMED	FED. RD. DIST. NO.	STATE	FED. AID PROJ. NO.	SHEET NO.	TOTAL SHEETS
				6	ARK.			
JOB NO. 020586							5	48

2 SPECIAL DETAILS

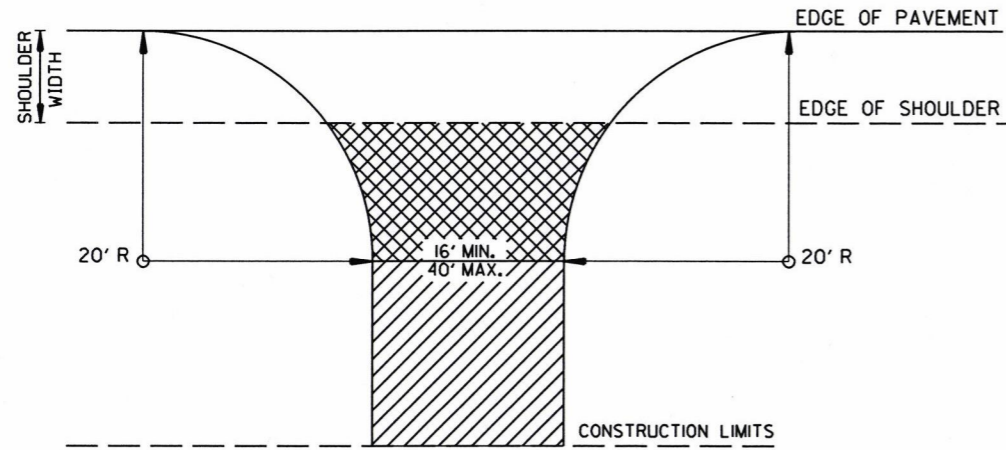

ACHM SURFACE COURSE (1/2") (220 LBS./SQ. YD.) & AGGREGATE BASE COURSE (CLASS 7) (7" COMPACTED DEPTH)

AGGREGATE BASE COURSE (CLASS 7) 9" COMP. DEPTH OR CONFORM TO EXISTING DRIVEWAY

TURNOUTS SHALL BE MODIFIED AS NECESSARY TO MEET LOCAL CONDITIONS AS DIRECTED BY THE ENGINEER.

DETAIL FOR DRIVEWAY TURNOUTS

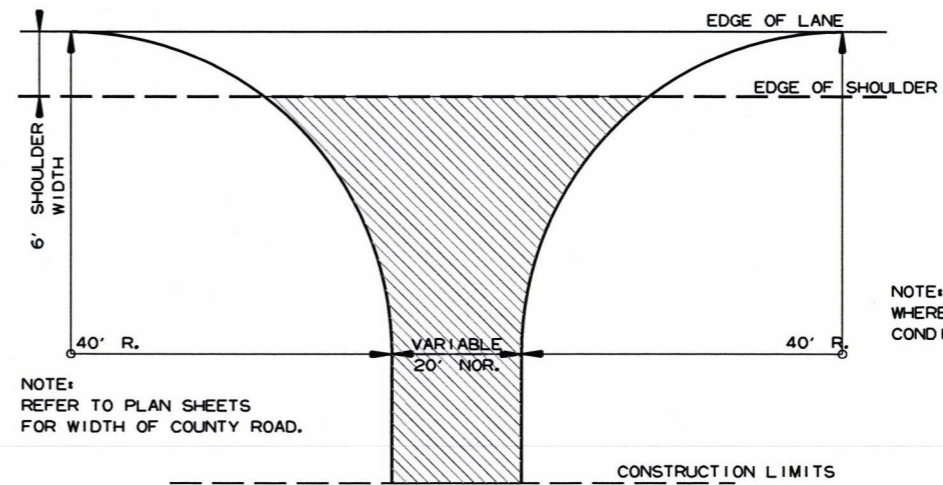

NOTE: REFER TO PLAN SHEETS FOR WIDTH OF COUNTY ROAD.

NOTE: TURNOUTS SHALL BE MODIFIED WHERE NECESSARY TO MEET LOCAL CONDITIONS AS DIRECTED BY THE ENGINEER.

ACHM SURFACE COURSE (1/2") (220 LBS. PER SQ. YD.) AND AGGREGATE BASE COURSE (CLASS 7) 7" COMP. DEPTH

DETAIL FOR COUNTY ROAD TURNOUTS OPEN SHOULDER SECTION

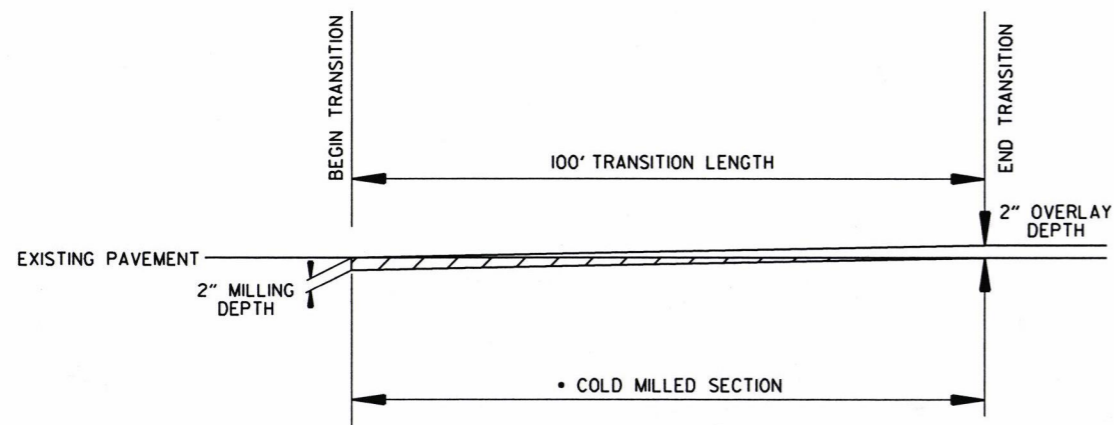

DETAIL SHOWING TAPER TO EXISTING PAVEMENT

• TO BE USED AS DIRECTED BY THE ENGINEER