

DATE REVISED	DATE FILMED	DATE REVISED	DATE FILMED	FED. RD. DIST. NO.	STATE	FED. AID PROJ. NO.	SHEET NO.	TOTAL SHEETS
				6	ARK.			
				JOB NO.	110621		1	28

② HOG TUSK CREEK STR. & APPRS. (S)

ARKANSAS DEPARTMENT OF TRANSPORTATION
CONSTRUCTION PLANS FOR STATE HIGHWAY

HOG TUSK CREEK
STR. & APPRS. (S)

LEE COUNTY

ROUTE 238 SECTION 2

FED. AID PROJ. NHPP-0039(22)

JOB 110621

NOT TO SCALE

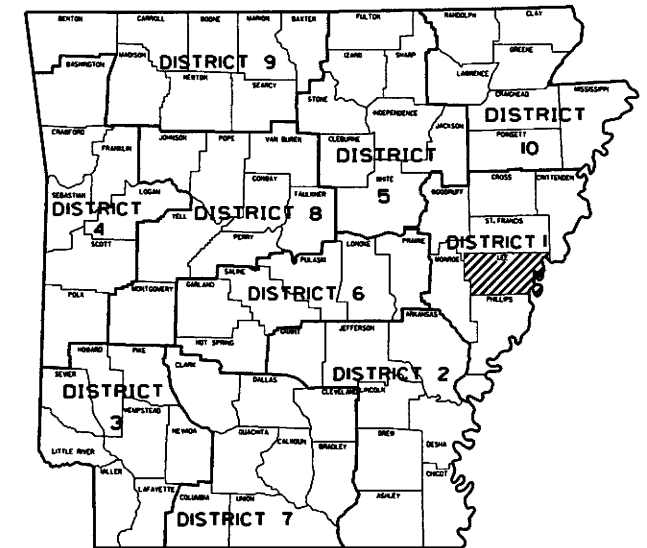

ARK. HWY. DIST. NO. 1

DESIGN TRAFFIC DATA

DESIGN YEAR	2038
2018 ADT	385
2038 ADT	400
2038 DHV	44
DIRECTIONAL DISTRIBUTION	0.60
TRUCKS	15%
DESIGN SPEED	55 MPH

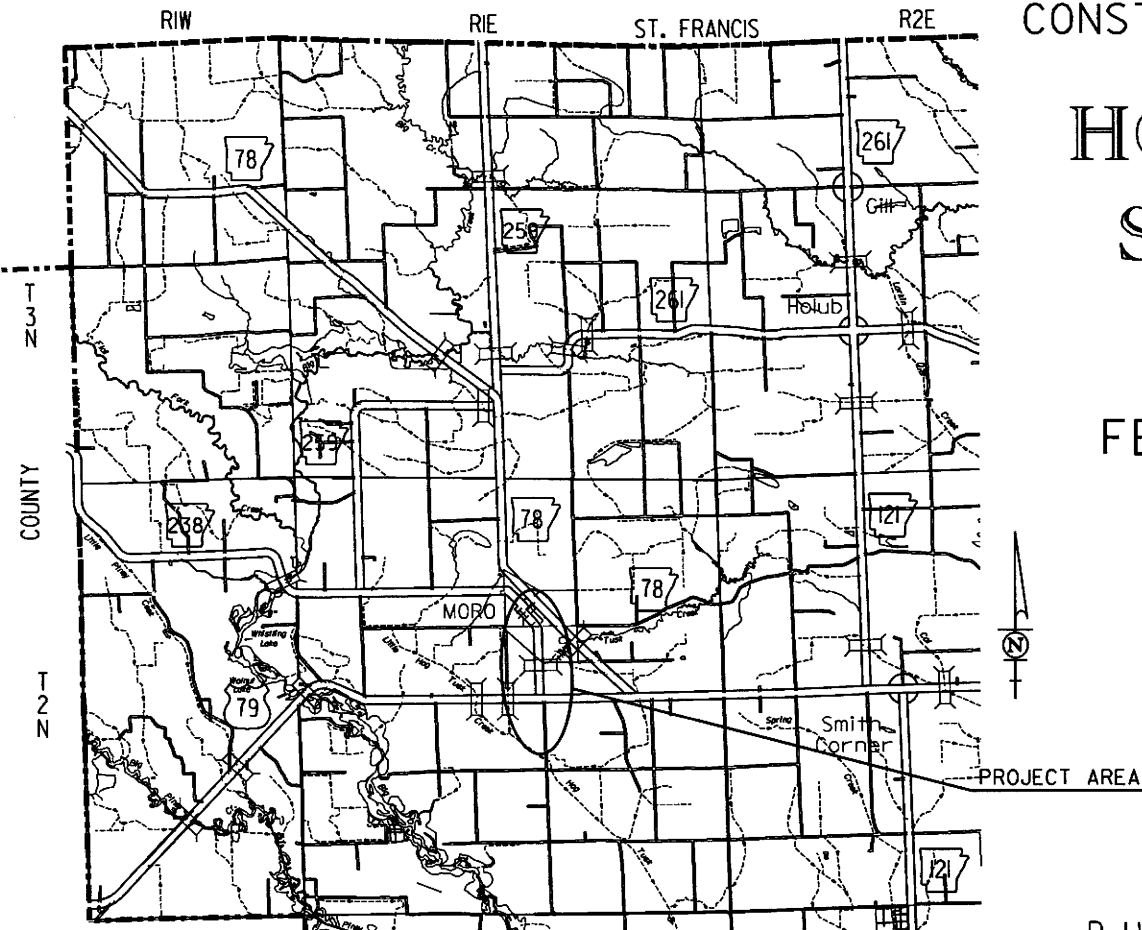

VICINITY MAP

STRUCTURES OVER 20' -0" SPAN

- ① STA. 110+36 CONSTRUCT QUAD. 10' x 9' x 64' R.C BOX CULVERT 20° RT. FWD. SKEW WITH 3:1 WINGS LT. & RT. Q25= 1210 CFS D.A. = 13.8 SQ. MILES SPAN = 47.09' CHANNEL CHANGE = 948 CU. YDS.

STA. 102+90.00
BEGIN JOB 110621
LOG MILE 8.58

STA. 111+00.00
END JOB 110621

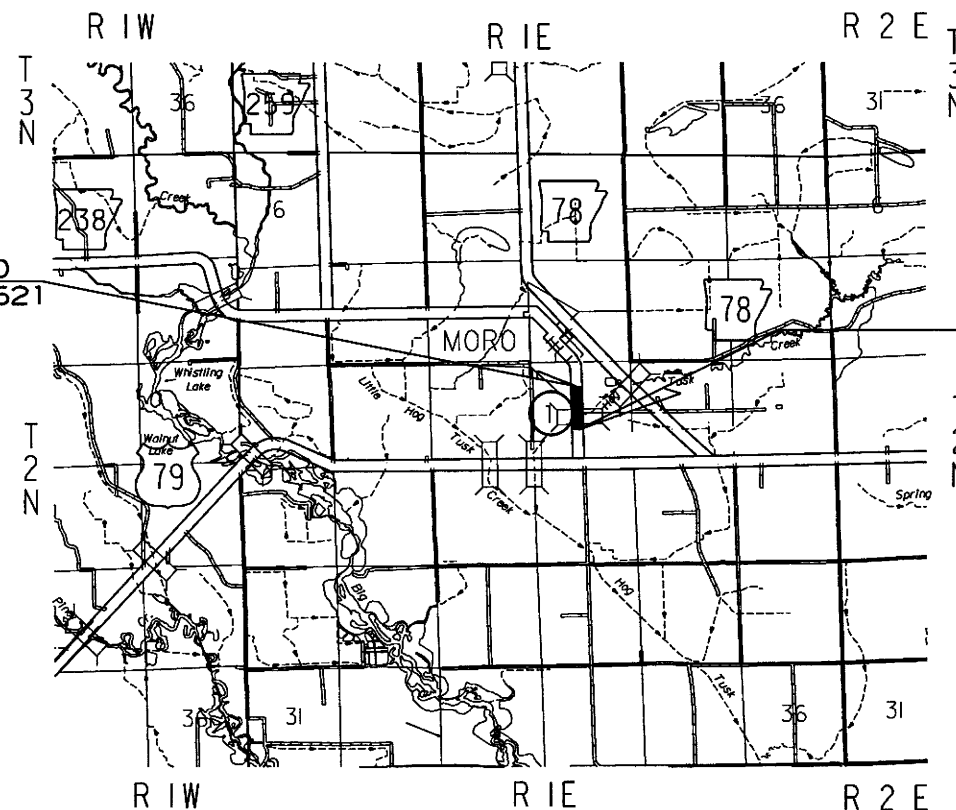

	BEGIN PROJECT	MID-POINT OF PROJECT	END PROJECT
LATITUDE	N 34°47' 07"	N 34°47' 02"	N 34°46' 57"
LONGITUDE	W 90°59' 18"	W 90°59' 18"	W 90°59' 18"

LENGTH OF PROJECT CALCULATED ALONG C.L.			
GROSS LENGTH OF PROJECT	810.00 FEET OR	0.153 MILES	
NET : : ROADWAY	762.91	0.144 MILES	
NET : : BRIDGES	47.09	0.009 MILES	
NET : : PROJECT	810.00	0.153 MILES	



APPROVED



3-12-18
DEPUTY DIRECTOR
AND CHIEF ENGINEER

P.E. JOB 110621

DATE REVISED	DATE FILMED	DATE REVISED	DATE FILMED	FED. DIST. NO.	STATE	FED. AID PROJ. NO.	SHEET NO.	TOTAL SHEETS
				6	ARK.			
						JOB NO.	110621	2 28

② INDEX OF SHEETS AND STANDARD DRAWINGS

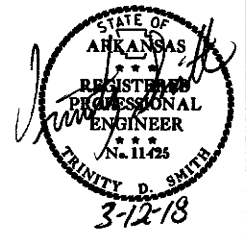

INDEX OF SHEETS

SHEET NO.	TITLE
1	TITLE SHEET
2	INDEX OF SHEETS AND STANDARD DRAWINGS
3	GOVERNING SPECIFICATIONS AND GENERAL NOTES
4	TYPICAL SECTIONS OF IMPROVEMENT
5 - 11	SPECIAL DETAILS
12 - 13	TEMPORARY EROSION CONTROL DETAILS
14	MAINTENANCE OF TRAFFIC DETAILS
15	PERMANENT PAVEMENT MARKING DETAILS
16 - 18	QUANTITIES
19	SUMMARY OF QUANTITIES AND REVISIONS
20 - 21	SURVEY CONTROL DETAILS
22	PLAN AND PROFILE SHEETS
23 - 28	CROSS SECTIONS

ROADWAY STANDARD DRAWINGS

DRWG.NO.	TITLE	DATE
MB-1	MAILBOX DETAILS	11-18-04
PBC-1	PRECAST CONCRETE BOX CULVERTS	1-28-15
PCC-1	CONCRETE PIPE CULVERT FILL HEIGHTS & BEDDING	2-27-14
PCM-1	METAL PIPE CULVERT FILL HEIGHTS & BEDDING	2-27-14
PCP-1	PLASTIC PIPE CULVERT (HIGH DENSITY POLYETHYLENE)	2-27-14
PCP-2	PLASTIC PIPE CULVERT (PVC F949)	2-27-14
PM-1	PAVEMENT MARKING DETAILS	6-01-17
PU-1	DETAILS OF PIPE UNDERDRAIN	12-08-16
RCB-1	REINFORCED CONCRETE BOX CULVERT DETAILS	7-26-12
RCB-2	EXCAVATION PAY LIMITS, BACKFILL, & SOLID SODDING FOR BOX CULVERTS	11-20-03
SI-1	DETAILS OF SPECIAL ITEMS	9-12-13
TC-1	STANDARD TRAFFIC CONTROLS FOR HIGHWAY CONSTRUCTION	4-13-17
TC-2	STANDARD TRAFFIC CONTROLS FOR HIGHWAY CONSTRUCTION	9-02-15
TC-3	STANDARD TRAFFIC CONTROLS FOR HIGHWAY CONSTRUCTION	9-02-15
TEC-1	TEMPORARY EROSION CONTROL DEVICES	11-16-17
TEC-2	TEMPORARY EROSION CONTROL DEVICES	6-02-94
TEC-3	TEMPORARY EROSION CONTROL DEVICES	11-03-94

2/13/2018

R110621.DGN

DATE REVISED	DATE FILED	DATE REVISED	DATE FILED	FED. DIST. NO.	STATE	FED. AID PROJ. NO.	SHEET NO.	TOTAL SHEETS
				6	ARK.			
						JOB NO. 110621	3	28

2 GOVERNING SPECIFICATIONS AND GEN. NOTES

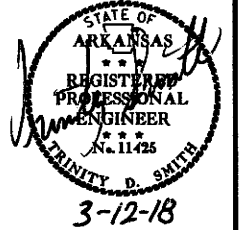

GOVERNING SPECIFICATIONS

ARKANSAS STATE HIGHWAY COMMISSION STANDARD SPECIFICATIONS FOR HIGHWAY CONSTRUCTION, EDITION OF 2014, AND THE FOLLOWING SPECIAL PROVISIONS AND SUPPLEMENTAL SPECIFICATIONS:

NUMBER	TITLE
ERRATA	ERRATA FOR THE BOOK OF STANDARD SPECIFICATIONS
FHWA-1273	REQUIRED CONTRACT PROVISIONS FEDERAL-AID CONSTRUCTION CONTRACTS
FHWA-1273	SUPPLEMENT - EQUAL EMPLOYMENT OPPORTUNITY - NOTICE TO CONTRACTORS
FHWA-1273	SUPPLEMENT - SPECIFIC EQUAL EMPLOYMENT OPPORTUNITY RESPONSIBILITIES (23 U.S.C. 140)
FHWA-1273	SUPPLEMENT - EQUAL EMPLOYMENT OPPORTUNITY - GOALS AND TIMETABLES
FHWA-1273	SUPPLEMENT - EQUAL EMPLOYMENT OPPORTUNITY - FEDERAL STANDARDS
FHWA-1273	SUPPLEMENT - POSTERS AND NOTICES REQUIRED FOR FEDERAL-AID PROJECTS
FHWA-1273	SUPPLEMENT - WAGE RATE DETERMINATION
100-3	CONTRACTOR'S LICENSE
100-4	DEPARTMENT NAME CHANGE
102-2	ISSUANCE OF PROPOSALS
108-1	LIQUIDATED DAMAGES
108-2	WORK ALLOWED PRIOR TO ISSUANCE OF WORK ORDER
303-1	AGGREGATE BASE COURSE
400-1	TACK COATS
400-4	DESIGN AND QUALITY CONTROL OF ASPHALT MIXTURES
410-1	CONSTRUCTION REQUIREMENTS AND ACCEPTANCE OF ASPHALT CONCRETE PLANT MIX COURSES
604-1	RETROREFLECTIVE SHEETING FOR TRAFFIC CONTROL DEVICES IN CONSTRUCTION ZONES
606-1	PIPE CULVERTS FOR SIDE DRAINS
620-1	MULCH COVER
JOB 110621	BIDDING REQUIREMENTS AND CONDITIONS
JOB 110621	BROADBAND INTERNET SERVICE FOR ASPHALT CONCRETE PLANT
JOB 110621	BROADBAND INTERNET SERVICE FOR FIELD OFFICE
JOB 110621	CARGO PREFERENCE ACT REQUIREMENTS
JOB 110621	CONSTRUCTION IN SPECIAL FLOOD HAZARD AREAS
JOB 110621	DISADVANTAGED BUSINESS ENTERPRISE BIDDER'S RESPONSIBILITIES
JOB 110621	GOALS FOR DISADVANTAGED BUSINESS ENTERPRISE PARTICIPATION
JOB 110621	MAINTENANCE OF TRAFFIC
JOB 110621	MANDATORY ELECTRONIC CONTRACT
JOB 110621	MANDATORY ELECTRONIC DOCUMENT SUBMITTAL
JOB 110621	NESTING SITES OF MIGRATORY BIRDS
JOB 110621	PLASTIC PIPE
JOB 110621	SHORING FOR CULVERTS
JOB 110621	SOIL STABILIZATION
JOB 110621	SUBMISSION OF ASPHALT CONCRETE HOT MIX ACCEPTANCE TEST RESULTS
JOB 110621	UTILITY ADJUSTMENTS
JOB 110621	WARM MIX ASPHALT

GENERAL NOTES

- GRADE LINE DENOTES FINISHED GRADE WHERE SHOWN ON PLANS.
- ALL PIPE LINES, POWER, TELEPHONE, AND TELEGRAPH LINES TO BE MOVED OR LOWERED BY THE RESPECTIVE OWNERS AS PER AGREEMENT WITH SUCH OWNERS.
- ANY EQUIPMENT OR APPURTENANCE THAT INTERFERES WITH THE PROPOSED CONSTRUCTION AND WHICH MAY BE THE PROPERTY OF UTILITY SERVICE ORGANIZATIONS SHALL BE MOVED BY THE OWNERS UNLESS OTHERWISE PROVIDED.
- THE CONTRACTOR SHALL BE RESPONSIBLE FOR MAINTAINING U. S. MAILBOXES WITHIN THE PROJECT LIMITS IN SUCH A MANNER THAT THE PUBLIC MAY RECEIVE CONTINUED MAIL SERVICE. PAYMENT WILL BE CONSIDERED INCLUDED IN THE PRICE BID FOR THE VARIOUS BID ITEMS.
- ALL LAND MONUMENTS LOCATED WITHIN THE CONSTRUCTION AREA SHALL BE PROTECTED IN ACCORDANCE WITH SECTION 107.12 OF THE STANDARD SPECIFICATIONS.
- ALL TREES THAT DO NOT DIRECTLY INTERFERE WITH THE PROPOSED CONSTRUCTION SHALL BE SPARED AS DIRECTED BY THE ENGINEER. CARE AND DISCRETION SHALL BE USED TO INSURE THAT ALL TREES NOT TO BE REMOVED SHALL BE HARMED AS LITTLE AS POSSIBLE DURING THE CONSTRUCTION OPERATIONS.
- THE CONTRACTOR SHALL BE RESPONSIBLE FOR PROVIDING A FENCE TO CONTROL LIVESTOCK IN AREAS WHERE PASTURES ARE SEVERED. WIRE FENCE MAY BE CONSTRUCTED INITIALLY, OR IN LIEU THEREOF, THE CONTRACTOR AT HIS OWN EXPENSE, MAY ELECT TO PROVIDE TEMPORARY FENCING SUITABLE TO CONTAIN LIVESTOCK.
- THIS PROJECT IS COVERED UNDER A SECTION 404 NATIONWIDE 14 PERMIT. REFER TO SECTION 110 OF THE STANDARD SPECIFICATIONS, EDITION OF 2014, FOR PERMIT REQUIREMENTS.
- ALL FLEXIBLE BASE AND ASPHALTIC PAVEMENTS REMOVED SHALL BE PAID FOR UNDER THE ITEM NO. 210 - UNCLASSIFIED EXCAVATION.
- THE EXISTING ASPHALT PAVEMENT TO BE REMOVED FROM THE REMAINING PAVEMENT SHALL BE SEPARATED BY SAWING ALONG A NEAT LINE. AFTER SAWING, THE PAVEMENT TO BE REMOVED SHALL BE CAREFULLY REMOVED IN A MANNER THAT WILL NOT DAMAGE THE PAVEMENT THAT IS TO REMAIN. ANY DAMAGE OF THE ASPHALT PAVEMENT THAT IS TO REMAIN IN PLACE SHALL BE REPAIRED AT THE CONTRACTOR'S EXPENSE.

2/13/2018

R110621.DGN

DATE REVISED	DATE FILMED	DATE REVISED	DATE FILMED	FED. DIST. NO.	STATE	FED. AID PROJ. NO.	SHEET NO.	TOTAL SHEETS
				6	ARK.		4	28
JOB NO. 110621							4	28

② TYPICAL SECTIONS OF IMPROVEMENT

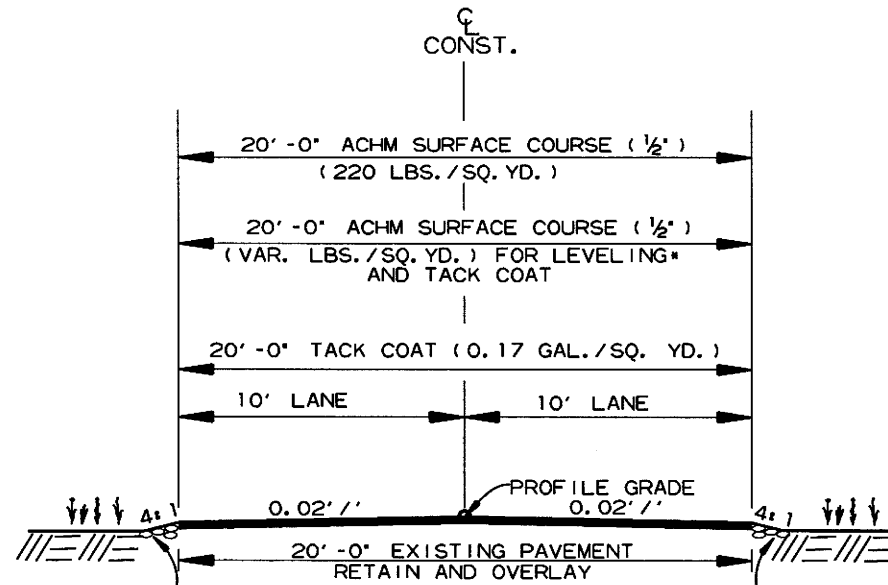
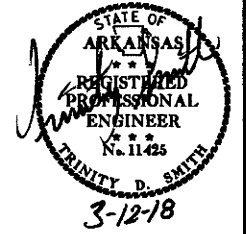

• TO BE USED IF AND WHERE DIRECTED BY THE ENGINEER.

AGGREGATE BASE COURSE (CLASS 7)
(VAR. COMPACTED DEPTH) (0.50 TONS/STA.)

AGGREGATE BASE COURSE (CLASS 7)
(VAR. COMPACTED DEPTH) (0.50 TONS/STA.)

HWY. 238 OVERLAY
TO PROFILE GRADE

STA. 102+90.00 TO STA. 108+79.00

NOTES:
THE FINAL 2" OF SURFACE COURSE IS TO BE PLACED AFTER ALL OTHER COURSES HAVE BEEN LAID. LONGITUDINAL JOINTS SHALL BE AT LANE LINES.

REFER TO CROSS SECTIONS FOR DEVIATION FROM THE NORMAL SLOPES. NO CHANGES SHALL BE MADE FROM THE PLANNED SLOPES WITHOUT THE APPROVAL OF THE ENGINEER.

THE THICKNESS OF AGGREGATE BASE COURSE SHALL BE WITHIN PLUS OR MINUS ONE INCH OF THE PLAN THICKNESS SHOWN. THE CONTRACTOR WILL CORRECT ANY DEFICIENT THICKNESS THAT DOES NOT MEET TOLERANCE INDICATED. PAYMENT WILL NOT BE MADE FOR MATERIAL PLACED IN EXCESS OF THE TOLERANCE INDICATED.

ASPHALT FOR LEVELING OF EXISTING PAVEMENT SHALL BE PLACED ONLY IF AND WHERE DIRECTED BY THE ENGINEER. CALCULATIONS FOR THE AMOUNT OF LEVELING AND/OR LEVELING OPERATIONS SHALL BE PERFORMED BEFORE CONSTRUCTING NOTCH AND WIDENING. CALCULATIONS WILL NOT BE PAID FOR DIRECTLY, BUT PAYMENT SHALL BE CONSIDERED INCLUDED IN THE PRICE BID FOR THE VARIOUS PAY ITEMS.

NOTE:
TRANSITION FROM 11' LANE TO 10' LANE
STA. 108+79.00 TO STA. 109+79.00
STA. 111+00.00 TO STA. 112+00.00

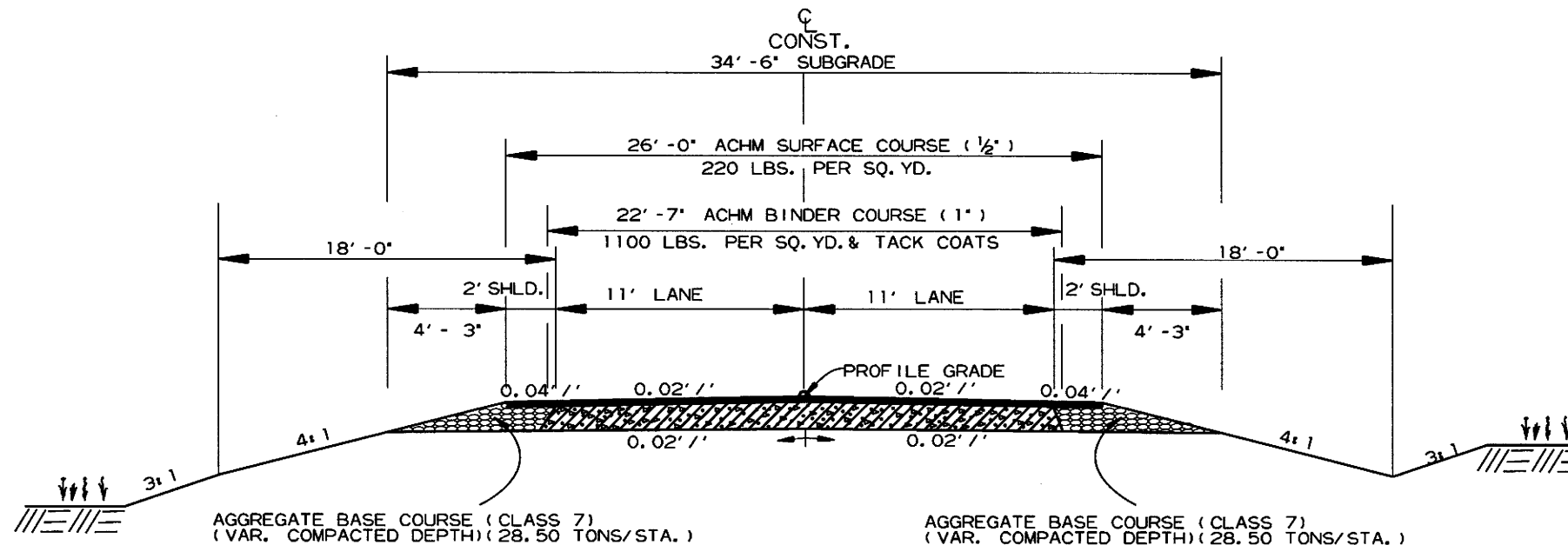

AGGREGATE BASE COURSE (CLASS 7)
(VAR. COMPACTED DEPTH) (28.50 TONS/STA.)

AGGREGATE BASE COURSE (CLASS 7)
(VAR. COMPACTED DEPTH) (28.50 TONS/STA.)

HWY. 238 FULL DEPTH
OPEN SHOULDER

STA. 109+79.00 TO STA. 111+00.00

TYPICAL SECTIONS OF IMPROVEMENT

2/21/2018

R110621.DGN

DATE REVISED	DATE FILMED	DATE REVISED	DATE FILMED	FED. RD. DIST. NO.	STATE	FED. AID PROJ. NO.	SHEET NO.	TOTAL SHEETS
				6	ARK.			
JOB NO. 110621							5	28

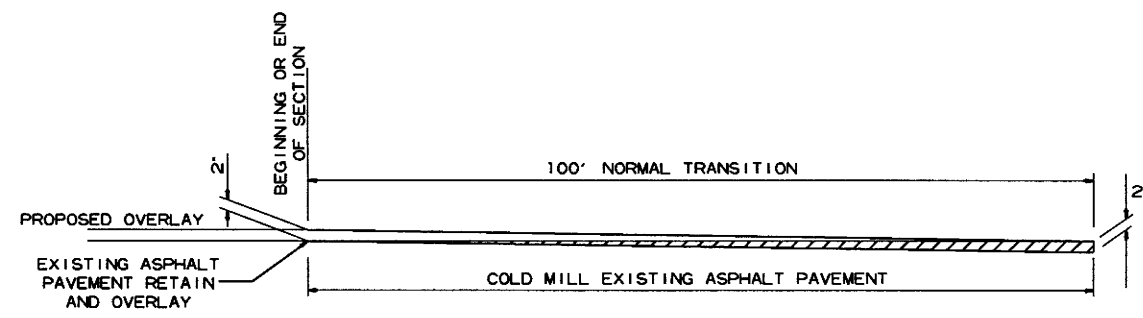
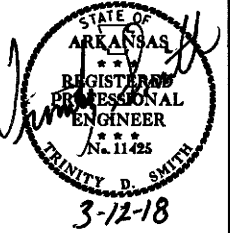

② SPECIAL DETAILS

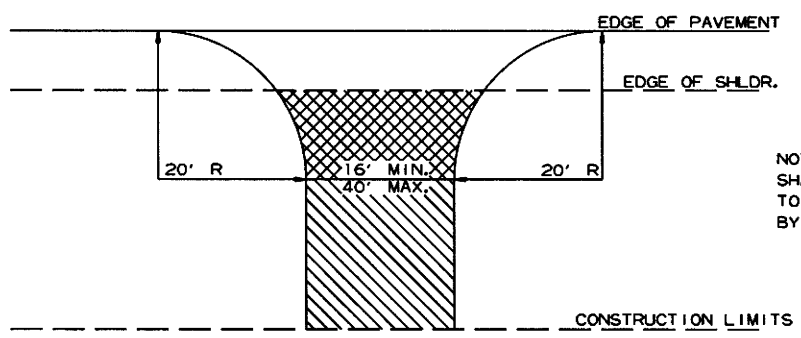

DETAIL FOR TRANSITIONS



NOTE: TURNOUTS AND PRIVATE DRIVES SHALL BE MODIFIED WHERE NECESSARY TO MEET LOCAL CONDITIONS AS DIRECTED BY THE ENGINEER.

-  ASPHALT CONCRETE HOT MIX SURFACE COURSE (220 LBS. PER SQ. YD.)
AGGREGATE BASE COURSE (CLASS 7)
7" COMP. DEPTH IF ASPHALT DRIVE EXIST OR
6" CONCRETE IF CONCRETE DRIVE EXIST.
-  AGGREGATE BASE COURSE (CLASS 7)
9" COMP. DEPTH OR CONFORM
TO EXISTING DRIVEWAY

DETAIL FOR DRIVEWAY TURNOUTS
(COLLECTORS)

2/14/2018
R110621.DGN

MID-SECTION

R.C. BOX SECTION	DESIGN FILL DEPTH (FT.)	CLEAR SPAN (FT.)	CLEAR HEIGHT (FT.)	TOP SLAB THK.	BOTTOM SLAB THK.	SIDE WALL THK.	INTERIOR WALL THK.	OVER ALL WIDTH	OVER ALL HEIGHT	SECTION LENGTH (FT.)	TOP SLAB REINFORCING STEEL				BOTTOM SLAB REINFORCING STEEL				SIDE WALL REINFORCING STEEL		INTERIOR WALL REINFORCING STEEL		TOP SLAB DISTRIBUTION REINF. STEEL		BOTTOM SLAB DISTRIBUTION REINF. STEEL		SIDE WALL DISTRIBUTION REINF. STEEL		INTERIOR WALL DISTRIBUTION REINF. STEEL																	
											LENGTH = OW - 4' + BENDS				LENGTH = OW - 4' + BENDS				LENGTH = OH - 4'		LENGTH = OH - 4'		LENGTH = SL		LENGTH = SL		LENGTH = SL		LENGTH = SL																	
											"a"	Bent "b"	"c"	SPACING	NO. REQ'D	"d"	Bent "b1"	"f"	SPACING	NO. REQ'D	SIZE	SPACING	NO. REQ'D	LENGTH	SIZE	SPACING	NO. REQ'D	LENGTH	SIZE	SPACING	NO. REQ'D	LENGTH	SIZE	SPACING	NO. REQ'D	LENGTH	SIZE	SPACING	NO. REQ'D	LENGTH	SIZE	SPACING	NO. REQ'D			
A	5	10	9	12	12	8.5	8	43'-5"	11'-0"	44.16	5	43'-1"	7	44'-2"	4	43'-1"	17	31	4	43'-1"	4	44'-1"	4	43'-1"	11	48	6	6	176	10'-8"	4	12	264	10'-8"	4	9	119	4	9	119	4	12	18	4	12	54

HDWL DEPTH	ADDITIONAL REINF. FOR HDWL	"h" HDWL BARS			
HD	LBS.	SIZE	Y	LENGTH	NO. REQ'D

INLET SLOPE SECTIONS(S)

R.C. BOX SECTION	DESIGN FILL DEPTH (FT.)	CLEAR SPAN (FT.)	CLEAR HEIGHT (FT.)	TOP SLAB THK.	BOTTOM SLAB THK.	SIDE WALL THK.	INTERIOR WALL THK.	OVER ALL WIDTH	OVER ALL HEIGHT	SECTION LENGTH (FT.)	TOP SLAB REINFORCING STEEL				BOTTOM SLAB REINFORCING STEEL				SIDE WALL REINFORCING STEEL		INTERIOR WALL REINFORCING STEEL		TOP SLAB DISTRIBUTION REINF. STEEL		BOTTOM SLAB DISTRIBUTION REINF. STEEL		SIDE WALL DISTRIBUTION REINF. STEEL		INTERIOR WALL DISTRIBUTION REINF. STEEL	
											LENGTH = OW - 4' + BENDS				LENGTH = OW - 4' + BENDS				LENGTH = OH - 4'		LENGTH = OH - 4'		LENGTH = SL		LENGTH = SL		LENGTH = SL		LENGTH = SL	
											"a"	Bent "b"	"c"	SPACING	NO. REQ'D	"d"	Bent "b1"	"f"	SPACING	NO. REQ'D	SIZE	SPACING	NO. REQ'D	LENGTH	SIZE	SPACING	NO. REQ'D	LENGTH	SIZE	SPACING

SKEW (DEGREE)	SLOPE	DESIGN FILL DEPTH (FT.)	CLEAR SPAN (FT.)	CLEAR HEIGHT (FT.)	SECTION LENGTH	TOP SLAB THK.	HDWL DEPTH	BOTTOM SLAB THK.	SIDE WALL THK.	INTERIOR WALL THK.	OVER ALL WIDTH	OVER ALL HEIGHT	TOP SLAB REINFORCING STEEL				BOTTOM SLAB REINFORCING STEEL				SIDE WALL REINFORCING STEEL		INTERIOR WALL REINFORCING STEEL		TOP SLAB DISTRIBUTION REINFORCING STEEL		BOTTOM SLAB DISTRIBUTION REINFORCING STEEL		SIDE WALL DISTRIBUTION REINFORCING STEEL		INTERIOR WALL DISTRIBUTION REINFORCING STEEL														
													"a"		"c"		"d"		"f"		"f0"		"f1"		"g"		"e"		"d1"		"d2"														
													SIZE	SPACING	LENGTHS VARY	NO. REQ'D	SIZE	SPACING	LENGTHS VARY	NO. REQ'D	SIZE	SPACING	NO. REQ'D	LENGTH	SIZE	SPACING	NO. REQ'D	LENGTH	SIZE	SPACING	NO. REQ'D	LENGTH	SIZE	SPACING	NO. REQ'D	LENGTH	SIZE	SPACING	NO. REQ'D	LENGTH	SIZE	SPACING	NO. REQ'D		
20	3	5	10	9	9'-11"	12	3	12	8.5	8	43'-5"	11'-0"	5	6	28	4	4.5	38	4	5.5	31	4	7.5	23	6	6	40	10'-8"	4	12	66	10'-8"	4	9	119	4	9	119	4	12	9	17	17'-5"	18	13'-8"
		"k1" HDWL BARS		"k2" HDWL BARS		"h" HDWL BARS																																							
		SIZE	LENGTH	NO. REQ'D	SIZE	LENGTH	NO. REQ'D	SIZE	LENGTH	Y	NO. REQ'D	SIZE	LENGTH	Y	NO. REQ'D	SIZE	LENGTH	Y	NO. REQ'D	SIZE	LENGTH	Y	NO. REQ'D	SIZE	LENGTH	Y	NO. REQ'D	SIZE	LENGTH	Y	NO. REQ'D	SIZE	LENGTH	Y	NO. REQ'D	SIZE	LENGTH	Y	NO. REQ'D						
		4	23'-10"	12	4	23'-10"	12	4	1'-11"	0'-11"	48																																		

OVER ALL WIDTH	CLEAR HEIGHT	FOOTING THK.	WING WALL THK.	BOX SKEW (DEG.)	SLOPE	HDWL LENGTH	HEEL	WALL HEIGHT		WINGWALL ANGLE (DEGREE)	FOOTING WIDTH AT WALL END	WIDTH OF WING FOOTINGS AT HDWL		FOOTING DIMENSION PARALLEL WITH HDWL		LENGTH OF WINGWALLS		LENGTH OF FOOTING HEEL		CLASS "S" CONCRETE (Includes apron)	REINFORCING STEEL (Includes apron and laps if required)																				
								AT HDWL	AT WING END			WING A	WING B	WING A	WING B	WING A	WING B	WING A	WING B																						
								WH1	WH2			WF1	WF2	G1	G2	W1	W2	W3	W4																						
43'-5"	9'-0"	0'-10"	0'-9"	20	3:1	44'-8 3/8"	2'-0"	9'-10"	3'-0"		3'-3"	4'-6 1/2"	5'-4 1/8"	1'-7 5/8"	2'-10 1/4"	20'-6"	31'-6"	23'-10 1/8"	34'-10 1/8"	20.10	1686																				
OW	H	WB	CW	SK	SL	K	HL	WH1	WH2	AF1	AF2	WE	WF1	WF2	G1	G2	W1	W2	W3	W4	CU.YD	LBS.																			
43'-5"	9'-0"	0'-10"	0'-9"	20	3:1	44'-8 3/8"	2'-0"	9'-10"	3'-0"	10	50	3'-3"	4'-6 1/2"	5'-4 1/8"	1'-7 5/8"	2'-10 1/4"	20'-6"	31'-6"	23'-10 1/8"	34'-10 1/8"	20.10	1686																			
WING	BAR SIZE	MAX. SPACING	NO. REQ'D	LENGTHS VARY	BAR SIZE	SPACING	NO. REQ'D	LENGTHS VARY	BAR SIZE	SPACING	NO. REQ'D	LENGTHS VARY	BAR SIZE	SPACING	NO. REQ'D	LENGTHS VARY	BAR SIZE	SPACING	NO. REQ'D	LENGTHS VARY	BAR SIZE	SPACING	NO. REQ'D	LENGTHS VARY	BAR SIZE	SPACING	NO. REQ'D	LENGTHS VARY	BAR SIZE	SPACING	NO. REQ'D	LENGTHS VARY	BAR SIZE	SPACING	NO. REQ'D	LENGTHS VARY	BAR SIZE	SPACING	NO. REQ'D	LENGTHS VARY	REINF. STEEL QTY. PER WING (LBS)
WING A	4	12	21	X	4	12	9	X	4	18	8	X	4	18	8	X	4	18	8	X	4	18	8	X	4	18	8	X	4	18	8	X	4	18	8	X	4	18	8	685	
WING B	4	12	32	X	4	12	14	X	4	18	8	X	4	18	8	X	4	18	8	X	4	18	8	X	4	18	8	X	4	18	8	X	4	18	8	X	4	18	8	1001	

INLET WINGWALL TABLE

MID-SECTION BAR LAP TABLE

# of Long. Laps Req'd.	SL = Section Length
0	< 40.0 ft
1	>40.0 ft - 78.0 ft
2	>78.0 ft - 116.0 ft
3	>116.0 ft - 154.0 ft
4	>154.0 ft - 192.0 ft
5	>192.0 ft - 230.0 ft
6	>230.0 ft - 268.0 ft
7	>268.0 ft - 306.0 ft
8	>306.0 ft - 344.0 ft

Min. Bar Lap Length	
#4	1'-9"
#5	2'-2"
#6	2'-7"
#7	3'-6"
#8	4'-7"

Bar Pin Dia. Table	
#4	3"
#5	3 3/4"
#6	4 1/2"
#7	5 1/4"
#8	6"

TABULAR DATA BY: WAC DATE: 2/12/18
CHECKED BY: SWP DATE: 2/12/18



This drawing to be used in conjunction with SHEET 1 OF 4, "GENERAL DETAILS OF R.C. BOX CULVERT", "GENERAL NOTES & LONGITUDINAL SECTION LENGTH SCHEDULE", SHEET 3 OF 4, "GENERAL DETAILS OF R.C. BOX CULVERT", "DETAILS OF MULTI-BARREL R.C. BOX CULVERT", SHEET 4 OF 4, "GENERAL DETAILS OF R.C. BOX CULVERT", "DETAILS OF WINGWALLS", and STANDARD DRAWING RCB-2.
For additional information and outlet sections, see Sheet 2 of 2.

CLASS "S" CONCRETE	REINFORCING STEEL (GR. 60)
CU. YDS.	LBS.
44.05	6348
TOTAL	

Design Fill Depth	Range of Actual Fill Depth
2	0.0 ft - 2.0 ft
5	>2.0 ft - 5.0 ft
10	>5.0 ft - 10.0 ft
15	>10.0 ft - 15.0 ft
20	>15.0 ft - 20.0 ft
25	>20.0 ft - 25.0 ft
30	>25.0 ft - 30.0 ft
35	>30.0 ft - 35.0 ft
40	>35.0 ft - 40.0 ft

Data shown for Mid-Section, Slope Section(s), and Skewed End Section is based on the design fill depth shown in the table, see PLAN AND PROFILE SHEETS for actual fill depth.

SHEET 1 OF 2
DETAILS OF R.C. BOX CULVERT
QUADRUPLE BARREL BOX CULVERT
STA. 110+36

CLASS "S" CONCRETE	REINFORCING STEEL (GR. 60)
CU. YDS.	LBS.
192.31	24027

SPECIAL DETAILS



DATE REVISED	DATE FILMED	DATE REVISED	DATE FILMED	FED. ROAD DIST. NO.	STATE	FED. AID PROJ. NO.	SHEET NO.	TOTAL SHEETS
				6	ARK.		7	20
				JOB NO.	110621		SPECIAL DETAILS	

OUTLET WINGWALL TABLE

OVER ALL WIDTH	CLEAR HEIGHT	FOOTING THK.	WING WALL THK.	BOX SKEW (DEG.)	SLOPE	HDWL LENGTH	HEEL	WALL HEIGHT		WINGWALL ANGLE (DEGREE)	FOOTING WIDTH AT WALL END	WIDTH OF WING FOOTINGS AT HDWL		FOOTING DIMENSION PARALLEL WITH HDWL		LENGTH OF WINGWALLS		LENGTH OF FOOTING HEEL		CLASS "S" CONCRETE (Includes apron)	REINFORCING STEEL (Includes apron and laps if required)	
								AT HDWL	AT WING END			WING A	WING B	WING A	WING B	WING A	WING B	WING A	WING B			
OW	H	WB	CW	SK	SL	K	HL	WH1	WH2	AP1	AF2	WE	WF1	WF2	G1	G2	W1	W2	W3	W4	CU.YD	LBS.
43'-5"	9'-0"	0'-10"	0'-9"	20	3:1	44'-8 3/8"	2'-0"	9'-10"	3'-0"	10	50	3'-3"	4'-6 1/2"	5'-4 1/8"	1'-7 5/8"	2'-10 1/4"	20'-6"	31'-6"	23'-10 1/8"	34'-10 1/8"	21.75	1686

Min. Bar Lap Length

#4	1'-9"
#5	2'-2"
#6	2'-7"
#7	3'-6"
#8	4'-7"

Bar Ptn Dia. Table

#4	3"
#5	3 3/4"
#6	4 1/2"
#7	5 1/4"
#8	6"

TABULAR DATA BY: WAC DATE: 2/12/18
 CHECKED BY: SWP DATE: 2/12/18

Any Bar Lap Required for the Skewed End Section shall be considered subsidiary to the item "Reinforcing Steel - Roadway (Gr. 60)."



OUTLET SKEWED END SECTION

SKEW (DEGREE)	SLOPE	DESIGN FILL DEPTH (FT.)	CLEAR SPAN (FT.)	CLEAR HEIGHT (FT.)	SECTION LENGTH	TOP SLAB THK.	HDWL DEPTH	BOTTOM SLAB THK.	SIDE WALL THK.	INTERIOR WALL THK.	OVER ALL WIDTH	OVER ALL HEIGHT	TOP SLAB REINFORCING STEEL				BOTTOM SLAB REINFORCING STEEL				SIDE WALL REINFORCING STEEL		INTERIOR WALL REINFORCING STEEL		TOP SLAB DISTRIBUTION REINFORCING STEEL		BOTTOM SLAB DISTRIBUTION REINFORCING STEEL		SIDE WALL DISTRIBUTION REINFORCING STEEL		INTERIOR WALL DISTRIBUTION REINFORCING STEEL		CLASS "S" CONCRETE (Includes HDWL)	REINFORCING STEEL (GR. 60) (Includes HDWL)												
													SIZE	SPACING	LENGTHS VARY	NO. REQ'D	SIZE	SPACING	LENGTHS VARY	NO. REQ'D	SIZE	SPACING	LENGTH	NO. REQ'D	SIZE	SPACING	LENGTH	NO. REQ'D	SIZE	SPACING	LENGTH	NO. REQ'D			SIZE	SPACING	LENGTH	NO. REQ'D	SIZE	SPACING	LENGTH	NO. REQ'D	SIZE	SPACING	LENGTH	NO. REQ'D
20	3:1	5	10	9	9'-11"	12	3	12	8.5	8	43'-5"	11'-0"	5	6	Max 43'-1"	28	4	4.5	Max 43'-1"	38	4	5.5	Max 43'-1"	31	4	7.5	Max 43'-1"	23	6	6	40	10'-8"	4	12	66	10'-8"	4	9	119	Max 17'-8"	9	LONG	18	LONG	44.05	6348

OUTLET SLOPE SECTION(S)

R.C. BOX SECTION	DESIGN FILL DEPTH (FT.)	CLEAR SPAN (FT.)	CLEAR HEIGHT (FT.)	TOP SLAB THK.	BOTTOM SLAB THK.	SIDE WALL THK.	INTERIOR WALL THK.	OVER ALL WIDTH	OVER ALL HEIGHT	SECTION LENGTH (FT.)	TOP SLAB REINFORCING STEEL				BOTTOM SLAB REINFORCING STEEL				SIDE WALL REINFORCING STEEL		INTERIOR WALL REINFORCING STEEL		TOP SLAB DISTRIBUTION REINF. STEEL		BOTTOM SLAB DISTRIBUTION REINF. STEEL		SIDE WALL DISTRIBUTION REINF. STEEL		INTERIOR WALL DISTRIBUTION REINF. STEEL		CLASS "S" CONCRETE	REINFORCING STEEL (GR. 60)			
											SIZE	SPACING	LENGTH	NO. REQ'D	SIZE	SPACING	LENGTH	NO. REQ'D	SIZE	SPACING	LENGTH	NO. REQ'D	SIZE	SPACING	LENGTH	NO. REQ'D	SIZE	SPACING	LENGTH	NO. REQ'D			SIZE	SPACING	LENGTH
												LENGTH = OW - 4" + BENDS				LENGTH = OW - 4" + BENDS				LENGTH = OH - 4"		LENGTH = OH - 4"		LENGTH = SL		LENGTH = SL		LENGTH = SL		LENGTH = SL					
HDWL DEPTH		ADDITIONAL REINF. FOR HDWL				"h" HDWL BARS																													
HD		LBS.				SIZE				Y		LENGTH		NO. REQ'D																					

CU. YDS.	LBS.
TOTAL	

The required number of bars and lengths shown are for estimating purpose only. The actual number and length required shall be determined in field.

Unless otherwise noted, all dimensions are in inches.



DATE REVISED	DATE FILMED	DATE REVISED	DATE FILMED	FED. ROAD DIST. NO.	STATE	FED. AID PROJ. NO.	SHEET NO.	TOTAL SHEETS
				6	ARK.			
				JOB NO.	110621	8	28	

① SPECIAL DETAILS

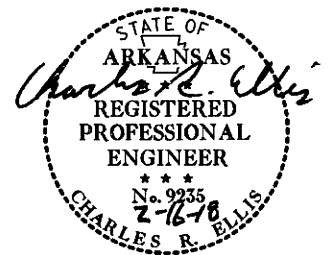

2:1 Slope	20'-0"	10'-0"	10'-0"	10'-0"	10'-0"	10'-0"	10'-0"
3:1 Slope	30'-0"	15'-0"	15'-0"	15'-0"	15'-0"	15'-0"	15'-0"
4:1 Slope	40'-0"	20'-0"	20'-0"	20'-0"	20'-0"	20'-0"	20'-0"

Note: For fill depths 10' and under, use Mid-Section full length of box culvert.

* LL = Skewed End Section Length - See "Skewed End Section Details" Length LL varies with skew angle, overall box width and fill depth and may eliminate the need for some slope section lengths as shown.

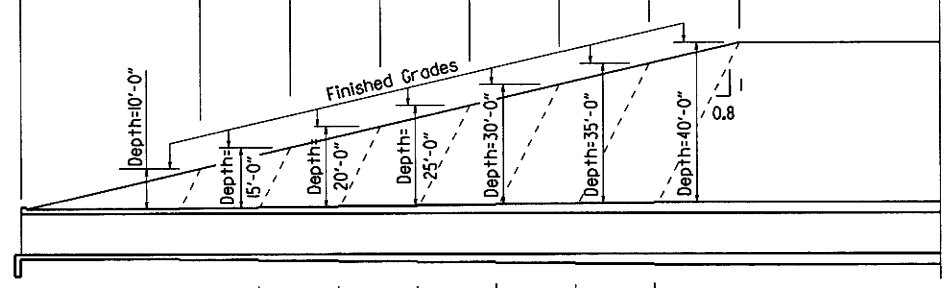

Slope Section Length @ 2:1 Slope	A=12'-0"	B=6'-0"	C=6'-0"	D=6'-0"	E=6'-0"	F=6'-0"	G=6'-0"	Mid-Section Length - Varies
Slope Section Length @ 3:1 Slope	A=22'-0"	B=11'-0"	C=11'-0"	D=11'-0"	E=11'-0"	F=11'-0"	G=11'-0"	Mid-Section Length - Varies
Slope Section Length @ 4:1 Slope	A=32'-0"	B=16'-0"	C=16'-0"	D=16'-0"	E=16'-0"	F=16'-0"	G=16'-0"	Mid-Section Length - Varies

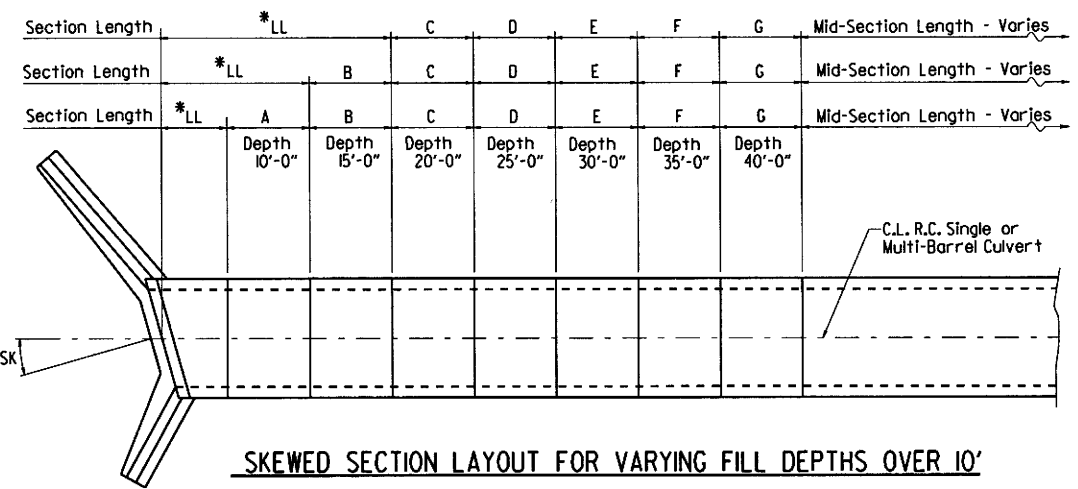

SKewed SECTION LAYOUT FOR VARYING FILL DEPTHS OVER 10'

LONGITUDINAL SECTION LENGTH SCHEDULE FOR VARYING FILL DEPTHS OVER 10'

Lengths for Non-Skewed Boxes

GENERAL NOTES:

CONSTRUCTION SPECIFICATIONS: Arkansas State Highway and Transportation Department Standard Specifications for Highway Construction (2014 edition) with applicable Supplemental Specifications and Special Provisions. Section and Subsection refer to the Standard Construction Specifications unless otherwise noted in the Plans.

DESIGN SPECIFICATIONS: AASHTO LRFD Bridge Design Specifications, Fifth Edition (2010) with 2010 interim revisions.

LIVE LOADING: HL-93

All concrete shall be Class 5 with a minimum 28-day compressive strength of 3,500 psi and shall be poured in the dry. All exposed corners to have 3/4" chamfers.

Reinforcing Steel shall be Grade 60 (yield strength = 60,000 psi) conforming to AASHTO M31 or M322, Type A, with mill test reports.

Reinforcing Steel Tolerances: The tolerances for reinforcing steel shall meet those listed in 'Manual of Standard Practice' published by Concrete Reinforcing Steel Institute (CRSI) except that the tolerance for truss bars such as Figure 3 on page 7-4 of the CRSI Manual shall be minus zero to plus 1/2 inch.

Excavation and backfilling shall be in accordance with the requirements of Section 801.

Membrane Waterproofing shall conform to the requirements of Section 815. Membrane Waterproofing shall be Type C and as directed by the Engineer applied to all construction joints in the top slab and the sidewalls of R.C. Box culverts and to the construction joint between wingwalls and R.C. Box culvert walls.

Weep Holes in box culvert walls shall have a maximum horizontal spacing of 10'-0" and shall be spaced to clear all reinforcing steel. The drain opening shall be 4" diameter and shall be placed 12" above the top of the bottom slab.

Weep Holes in wingwalls shall have a maximum horizontal spacing of 10'-0" and shall be spaced to clear all reinforcing steel. There shall be a minimum of two (2) weep holes in each wingwall. The drain opening shall be 4" diameter and shall be placed 12" above the top of the wingwall footing.

The barrel components of the culvert may be constructed using continuous pours. For longer culvert construction, the Contractor may use multiple pours with transverse construction joints spaced a minimum of 50 feet apart unless superseded by stage construction or site constraints as approved by the Engineer. Construction joints between footings and walls shall be made only where shown in the Plans. Joints shall be normal to the centerline of barrel and shall be keyed. Longitudinal reinforcing shall be continuous through joints unless shown otherwise. All longitudinal construction joints shall be submitted to the Engineer for approval.

Membrane Waterproofing, Weep Holes, Geotextile Filter Fabric, and Drainage Fill Material will not be paid for directly but shall be considered subsidiary to Class 5 Concrete.

When the top slab of the box culvert serves as finished roadway surface, curing and finishing shall be in accordance with subsections 802.17 and 802.20 for bridge roadway surface and a tine finish shall be applied in accordance with subsection 802.19 for Class 5 Tined Bridge Roadway Surface Finish. Curing and finishing shall not be paid for directly, but shall be considered incidental to the item "Class 5 Concrete-Roadway". Class 1 Protective Surface Treatment shall be applied to the roadway surface and this work shall be paid for under the unit price bid for "Class 1 Protective Surface Treatment".

When precast reinforced concrete box culverts are substituted for cast in place box culverts, they shall be manufactured according to ASTM C 1577 and meet the requirements of Section 607. When the top slab of the box culvert serves as the finished roadway surface, a precast reinforced concrete box culvert substitution is not allowed.

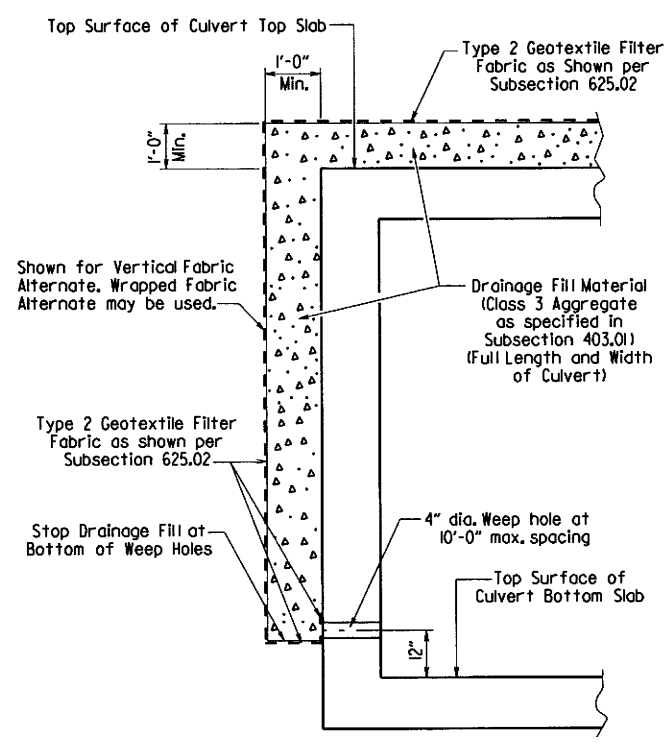

CULVERT DRAINAGE DETAIL FOR ROCK FILL

This detail shall be used when rock fill is specified for embankment construction.

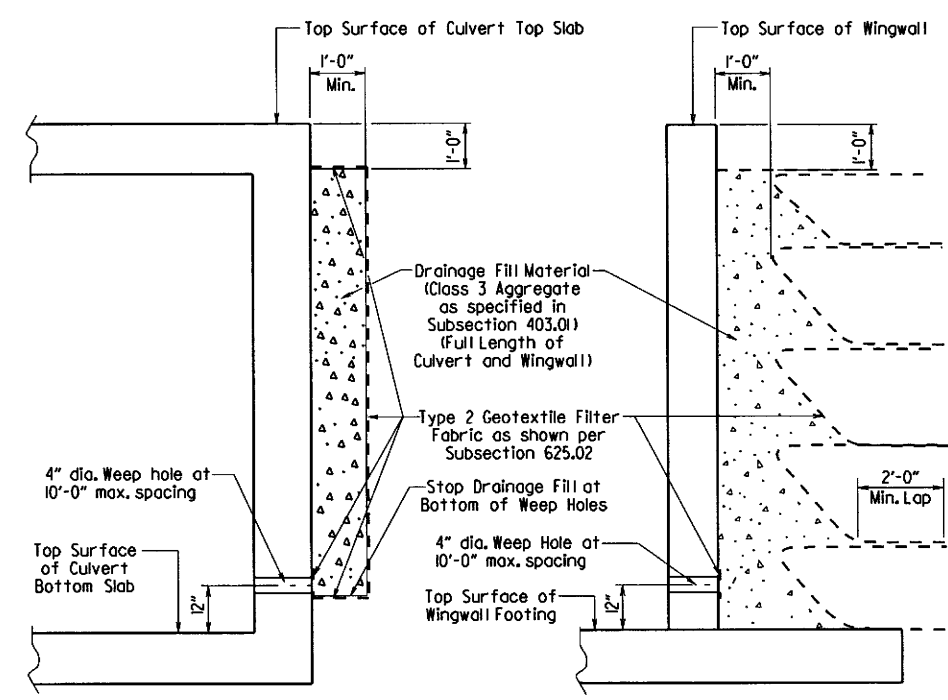

VERTICAL FABRIC ALTERNATE

(Shown for Culvert, Similar for Wingwall)

WRAPPED FABRIC ALTERNATE

(Shown for Wingwall, Similar for Culvert)

For Details of Excavation and Pay Limits, see Standard Drawing RCB-2.

WINGWALL & CULVERT DRAINAGE DETAIL

SHEET 1 OF 4
GENERAL DETAILS OF R.C. BOX CULVERT
GENERAL NOTES &
LONGITUDINAL SECTION LENGTH SCHEDULE
SPECIAL DETAILS

V 1,114 b110621.culvert.dgn



DATE REVISED	DATE FILMED	DATE REVISED	DATE FILMED	FED. ROAD DIST. NO.	STATE	FED. AID PROJ. NO.	SHEET NO.	TOTAL SHEETS
				6	ARK.			
				JOB NO.	110621	9	28	

1 SPECIAL DETAILS



Note: When top slab of culvert serves as finished roadway surface, see General Notes on Sheet 1 of 4.

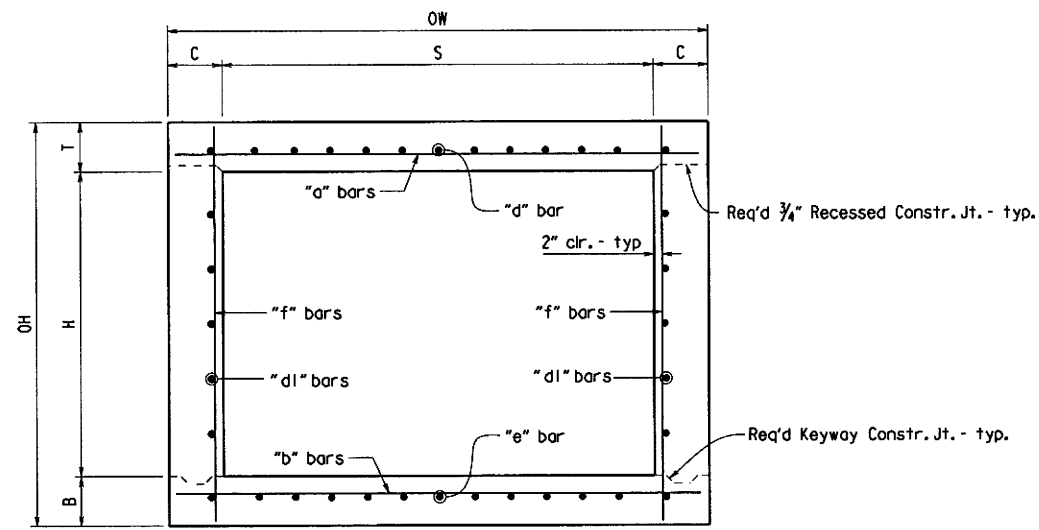

TYPICAL SECTION M-M

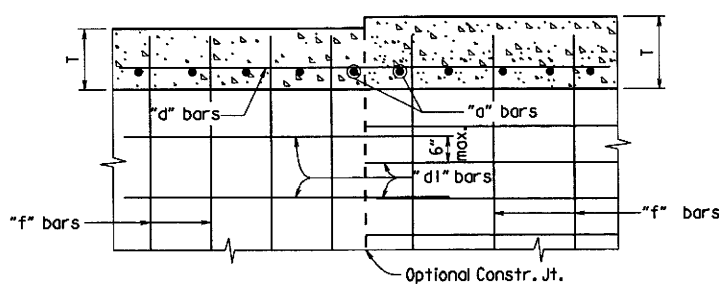

LONGITUDINAL LAP DETAIL AT CHANGE IN SECTIONS

TOP SLAB SHOWN, BOTTOM SLAB SIMILAR

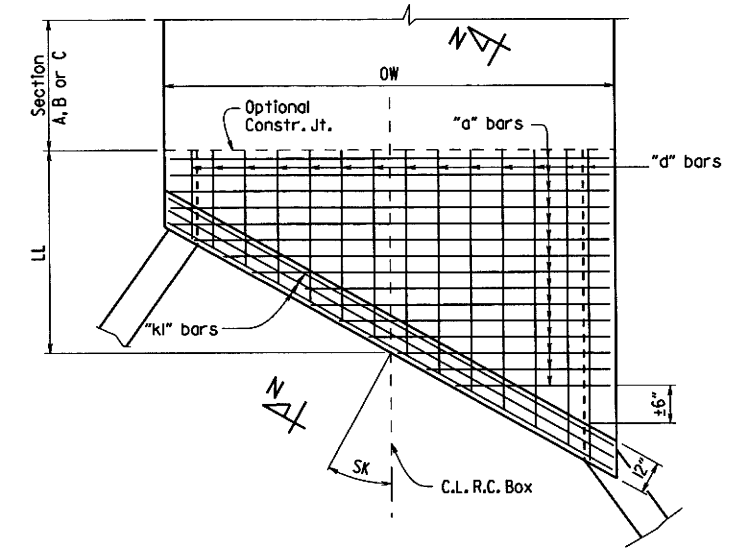

TOP SLAB REINFORCEMENT

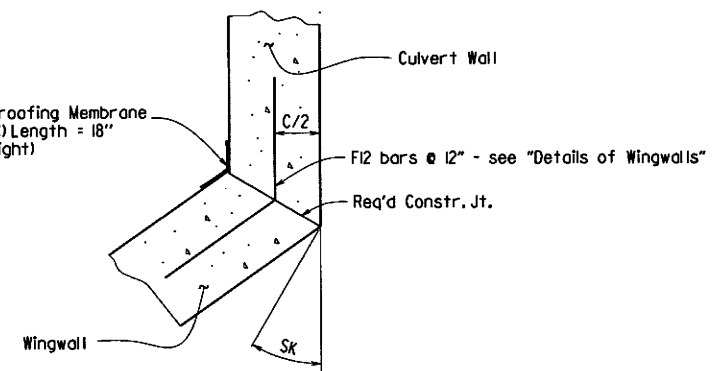

WINGWALL ATTACHMENT

See "Details of Wingwalls" for additional information and wingwall details.

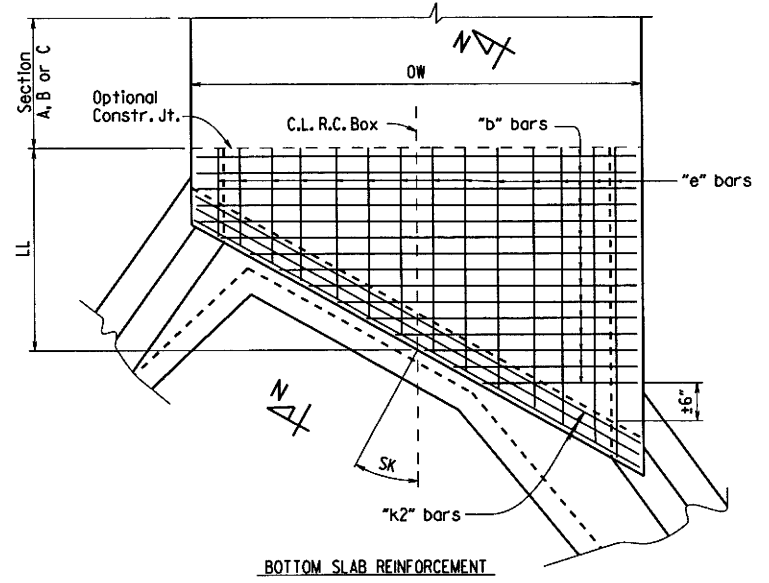

BOTTOM SLAB REINFORCEMENT

SKewed END SECTION DETAILS

SHEET 2 OF 4
GENERAL DETAILS OF R.C. BOX CULVERT
DETAILS OF SINGLE BARREL
R.C. BOX CULVERT

SPECIAL DETAILS

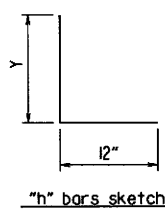

"h" bars sketch

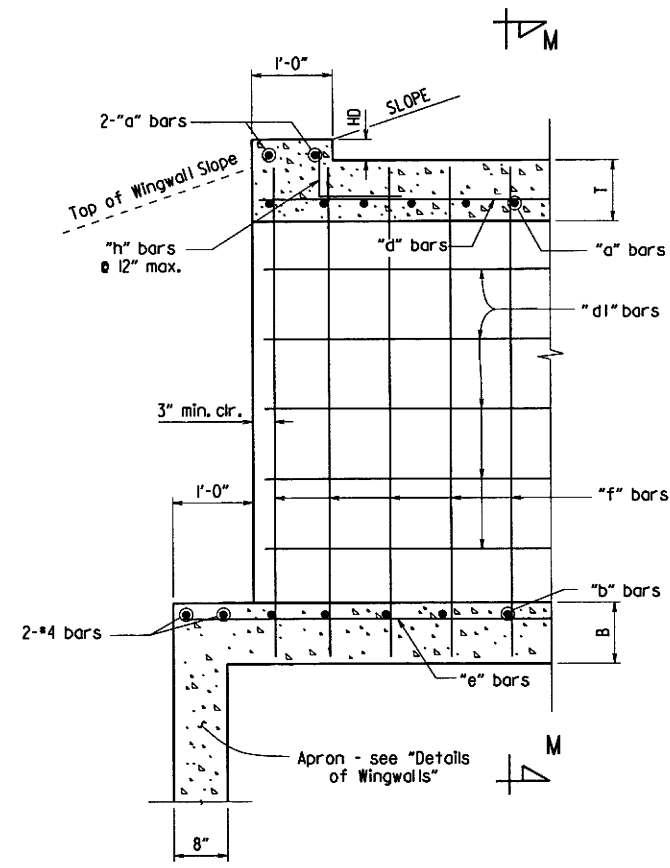

PART LONGITUDINAL SECTION
(Non-Skewed Ends)

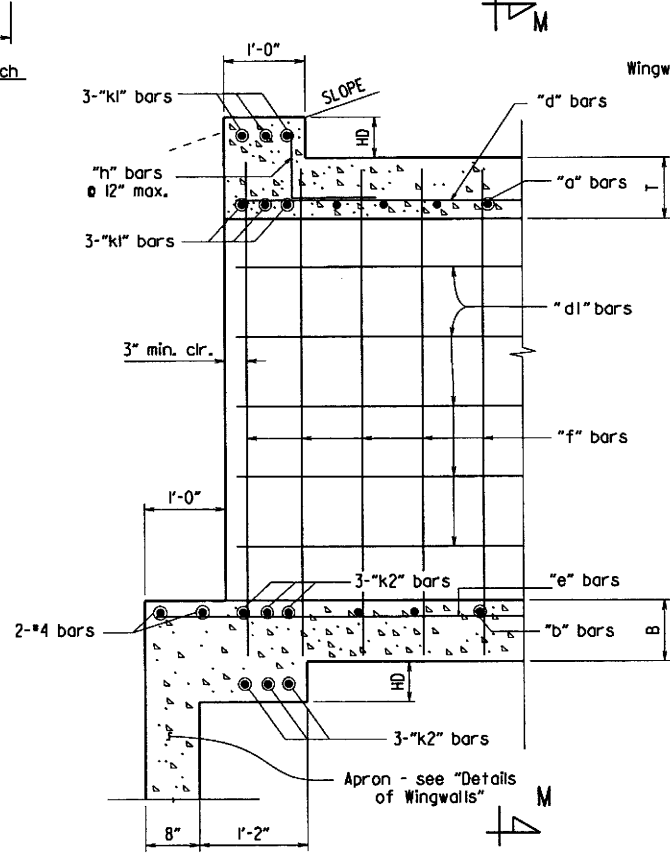

PART LONGITUDINAL SECTION N-N
(Skewed Ends)

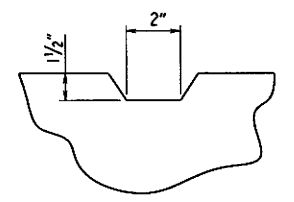

TYPICAL KEYWAY DETAIL
(All Construction Joints)

bl0621_culvert.dgn

*2" clr. for fill depth (D) greater than 2 ft.
 2 1/2" clr. for fill depth (D) equal to or less than 2 ft.

Note: When top slab of culvert serves as finished roadway surface, see General Notes on Sheet 1 of 4.

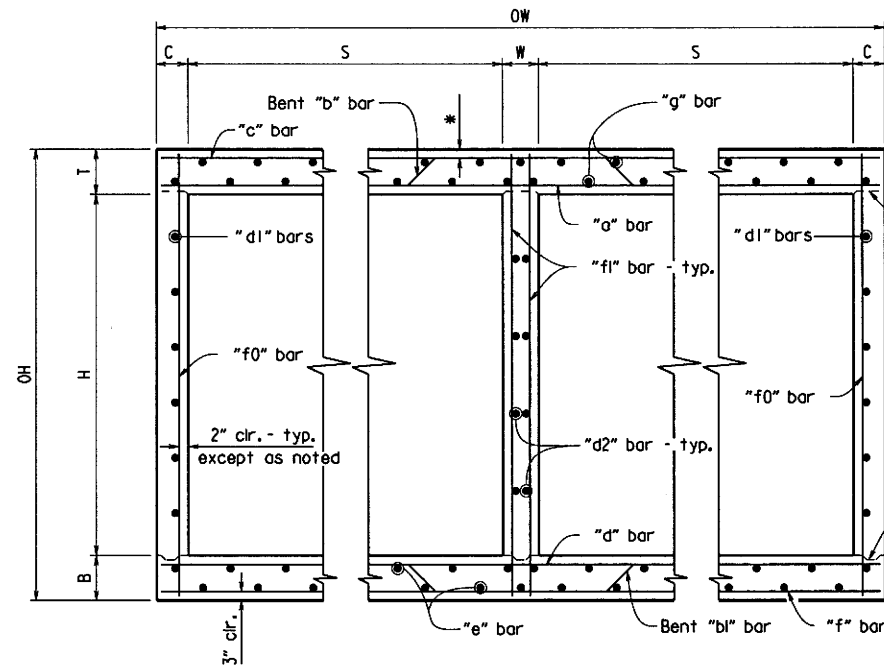

TYPICAL SECTION M-M

Top Slab
 Straight "c" bars shall alternate with Bent "b" bars in top.
 Straight "a" bars shall alternate with Bent "b" bars in bottom.

Bottom Slab
 Straight "d" bars shall alternate with Bent "bl" bars in top.
 Straight "f" bars shall alternate with Bent "bl" bars in bottom.

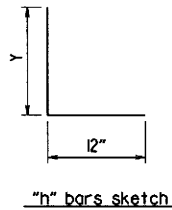

"h" bars sketch

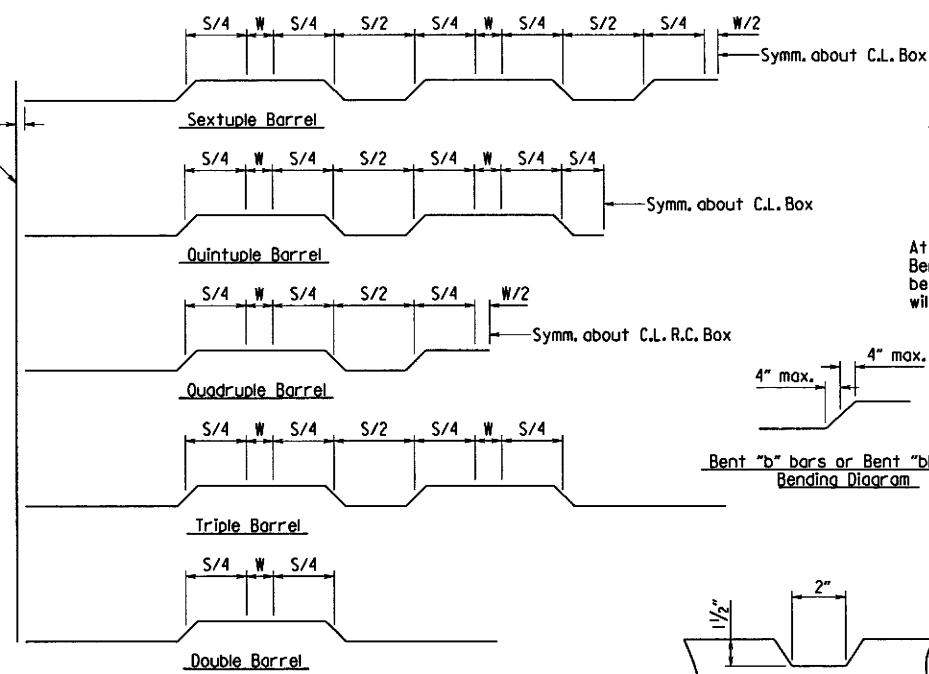

Bent "b" bars or Bent "bl" bars sketch

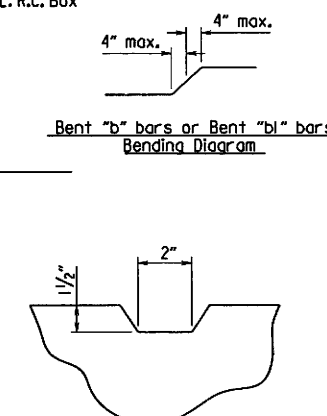

TYPICAL KEYWAY DETAIL
 (All Construction Joints)

DATE REVISED	DATE FILMED	REVISED	DATE FILMED	FED. ROAD DIST. NO.	STATE	FED. AID PROJ. NO.	SHEET NO.	TOTAL SHEETS
				6	ARK.			
				JOB NO.	110621		10	28

SPECIAL DETAILS

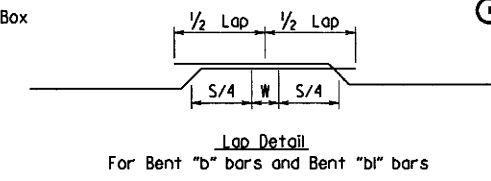

At the Contractor's option in lieu of providing Bent "b" or Bent "bl" bars, one bar top and bottom of equivalent size may be substituted for each bent bar. Payment for the reinforcing will be based on the weight of the "b" or "bl" bar.

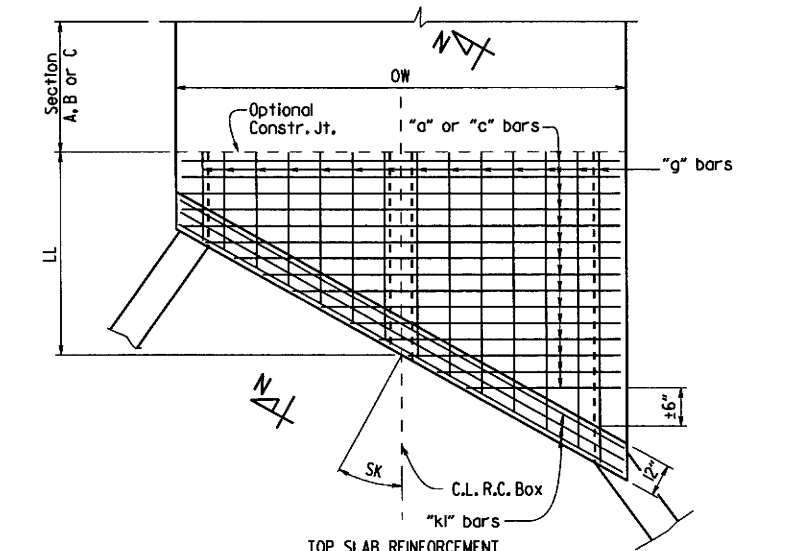
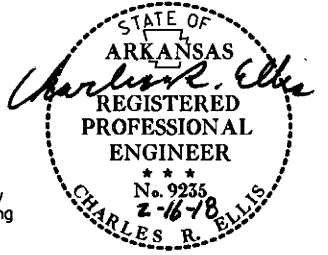

TOP SLAB REINFORCEMENT
 Straight "c" bars in top.
 Straight "a" bars in bottom.

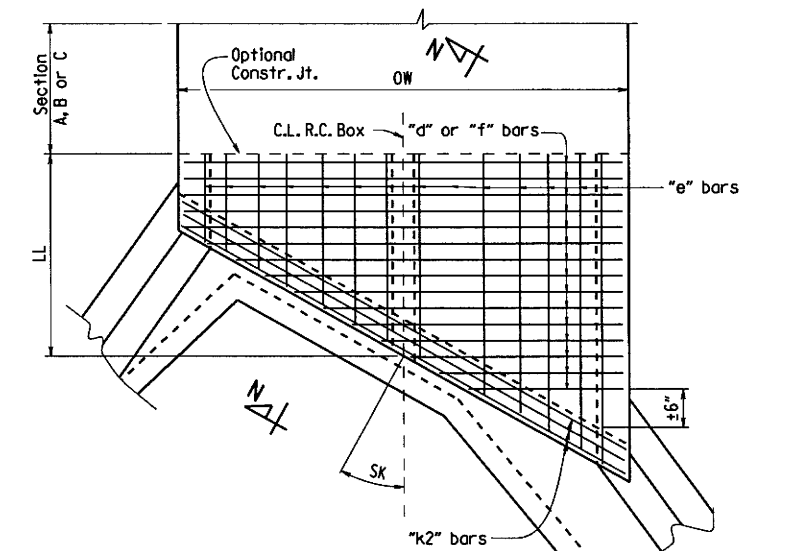

BOTTOM SLAB REINFORCEMENT
 Straight "d" bars in top.
 Straight "f" bars in bottom.

SKewed END SECTION DETAILS

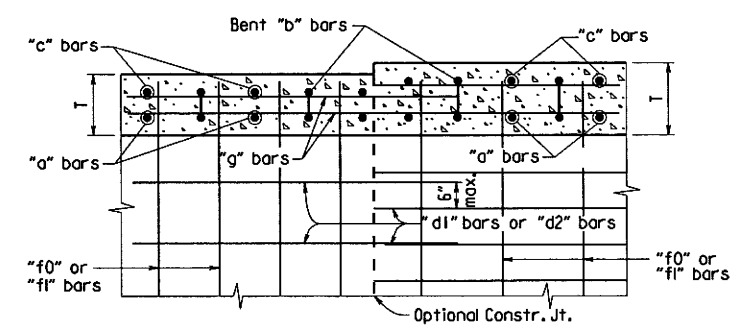

Longitudinal Bar Spacing at individual sections shall be maintained, which may result in noncontact bar laps.
LONGITUDINAL LAP DETAIL AT CHANGE IN SECTIONS
 TOP SLAB SHOWN, BOTTOM SLAB SIMILAR

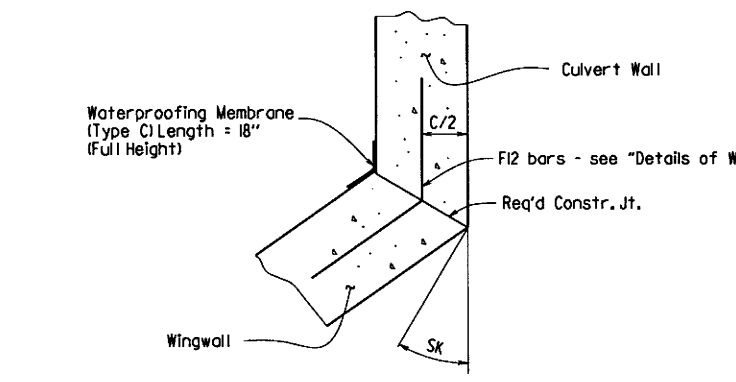

WINGWALL ATTACHMENT
 See "Details of Wingwalls" for additional information and wingwall details.

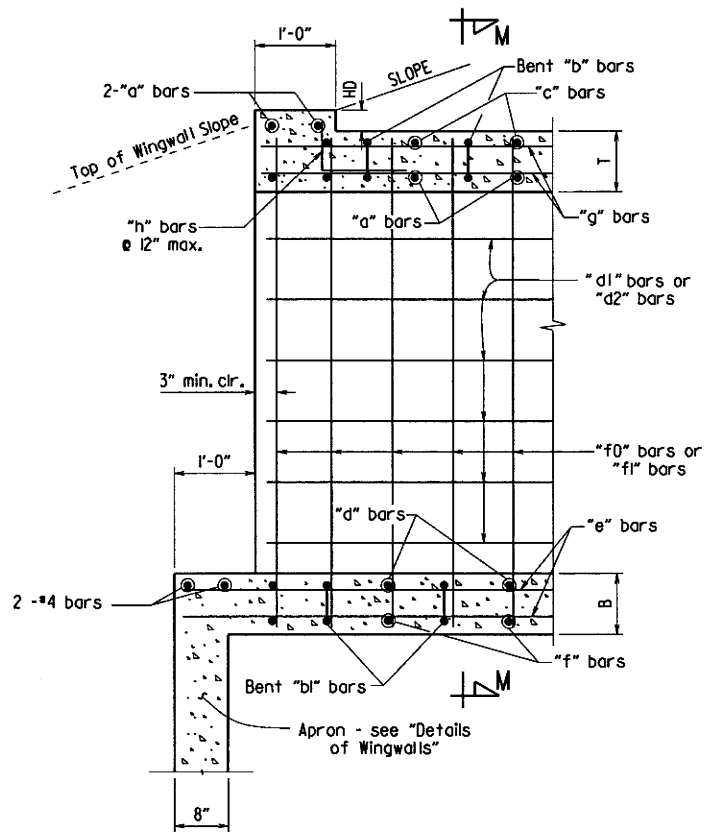

PART LONGITUDINAL SECTION
 (Non-Skewed Ends)

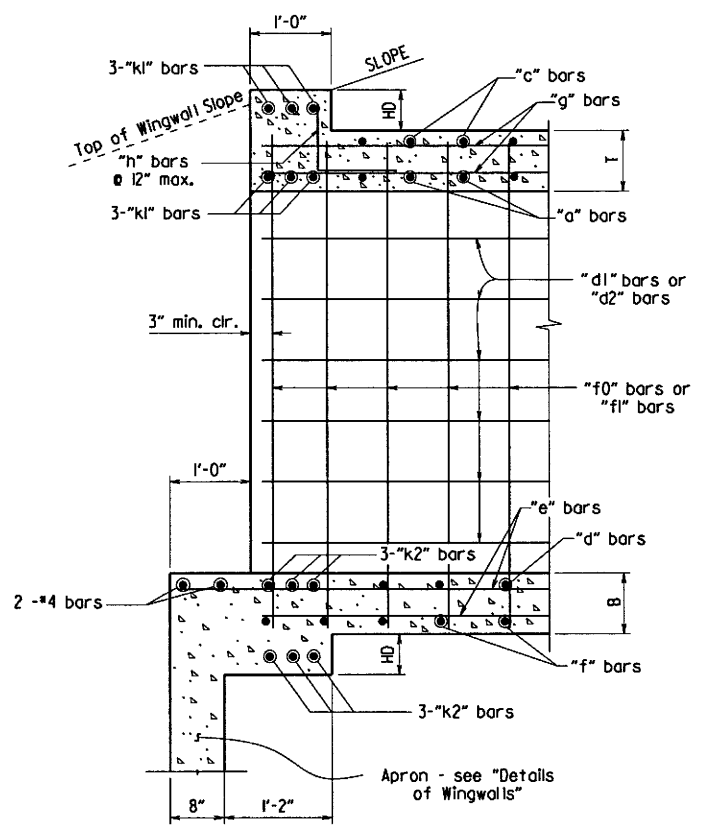

PART LONGITUDINAL SECTION N-N
 (Skewed Ends)

SHEET 3 OF 4
 GENERAL DETAILS OF R.C. BOX CULVERT
 DETAILS OF MULTI-BARREL R.C. BOX CULVERT
 SPECIAL DETAILS

bl10621.culvert.dgn

DATE REVISED	DATE FILMED	DATE REVISED	DATE FILMED	FED. ROAD DIST. NO.	STATE	FED. AID PROJ. NO.	SHEET NO.	TOTAL SHEETS
				6	ARK.		11	28
				JOB NO.	110621			

SPECIAL DETAILS

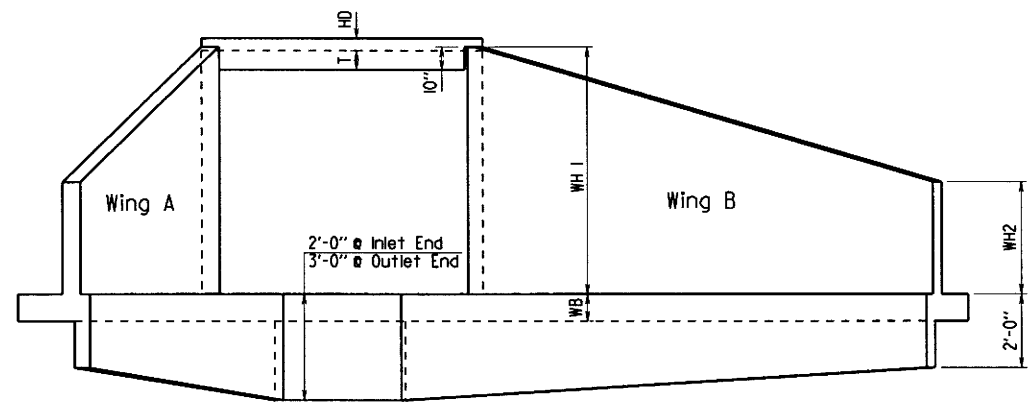

END ELEVATION
Flared Wingwalls Shown

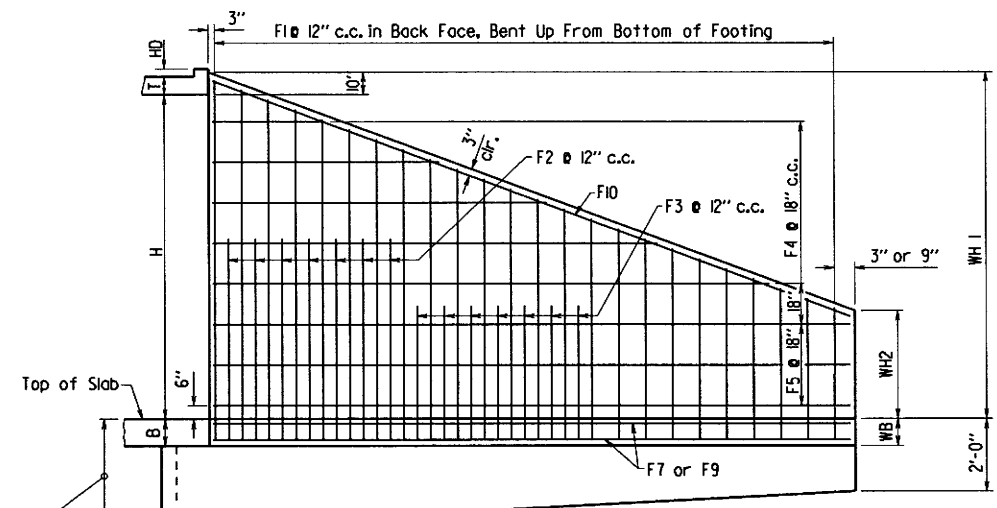

WINGWALL ELEVATION
Showing Back Face Reinforcement

Note: See "Wingwall Section P-P" for additional details and reinforcing.

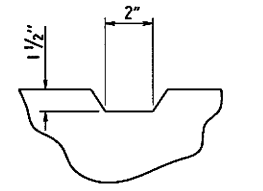

TYPICAL KEYWAY DETAIL
All Construction Joints

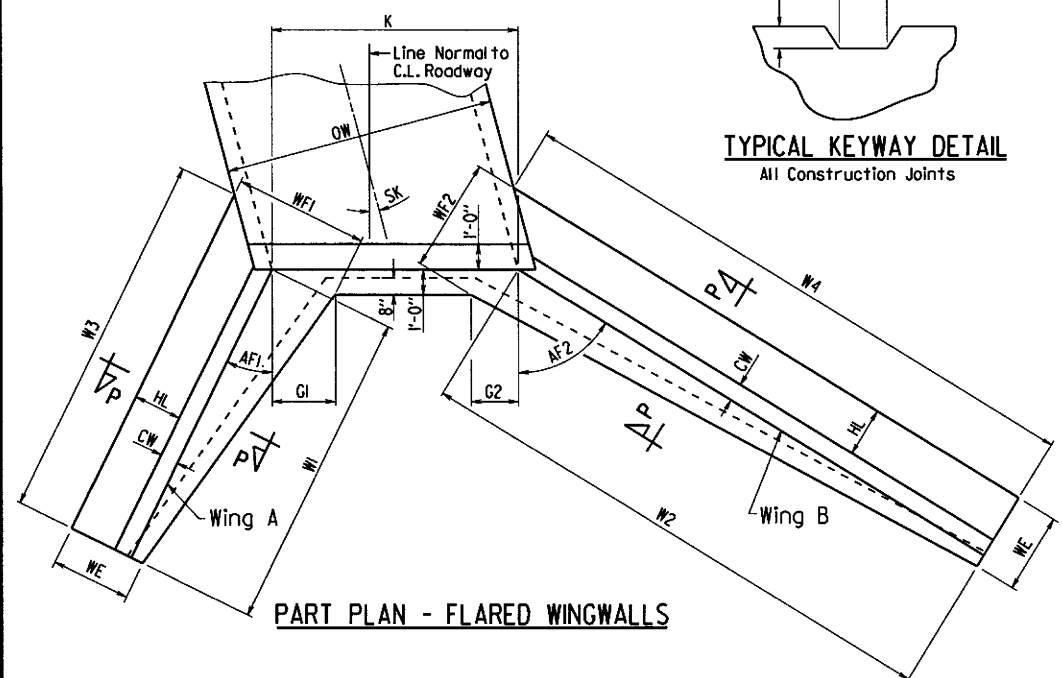

PART PLAN - FLARED WINGWALLS

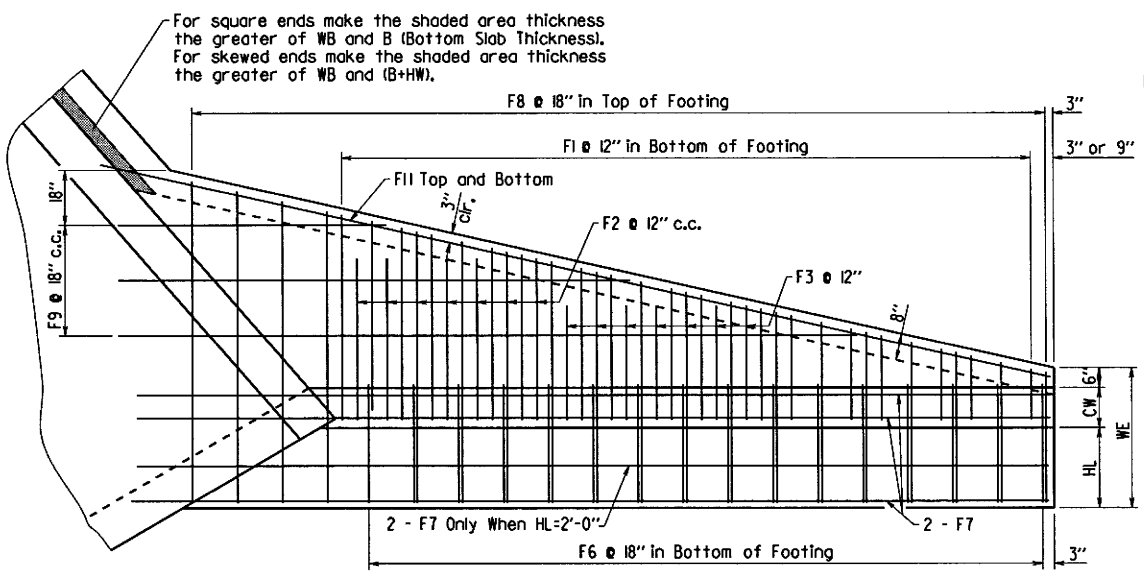

PLAN - FLARED WINGWALLS
Showing Footing Reinforcement

For square ends make the shaded area thickness the greater of WB and B (Bottom Slab Thickness). For skewed ends make the shaded area thickness the greater of WB and (B+HW).

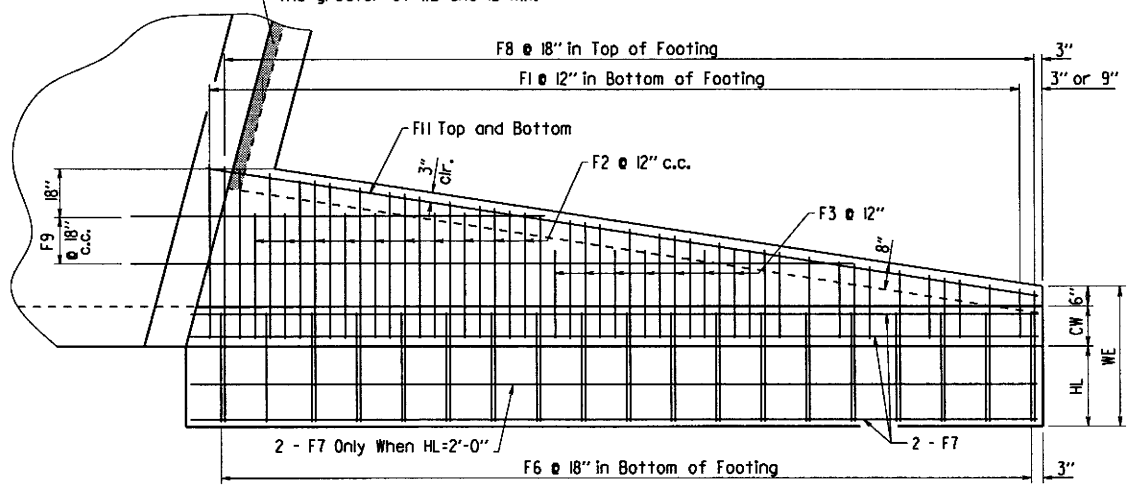

PLAN - PARALLEL WINGWALLS
Showing Footing Reinforcement

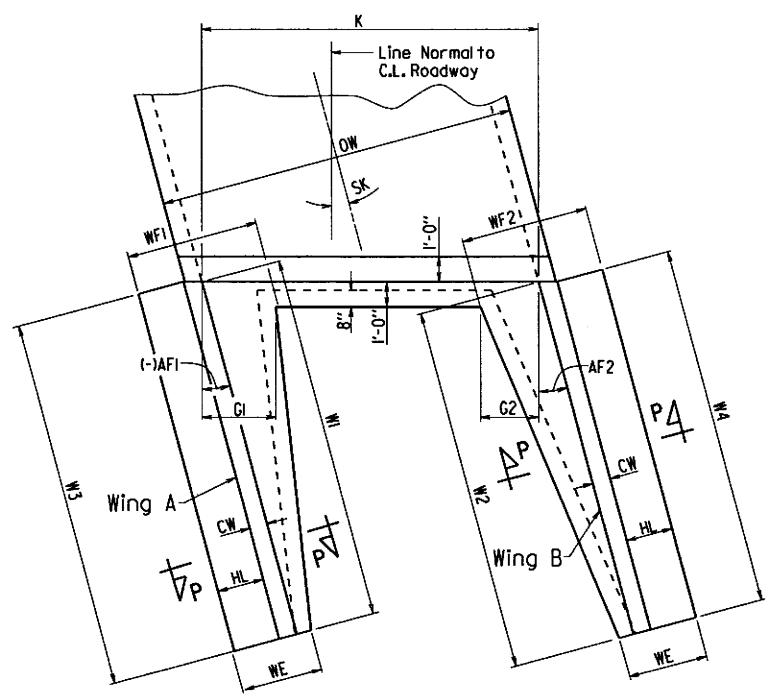

PART PLAN - PARALLEL WINGWALLS

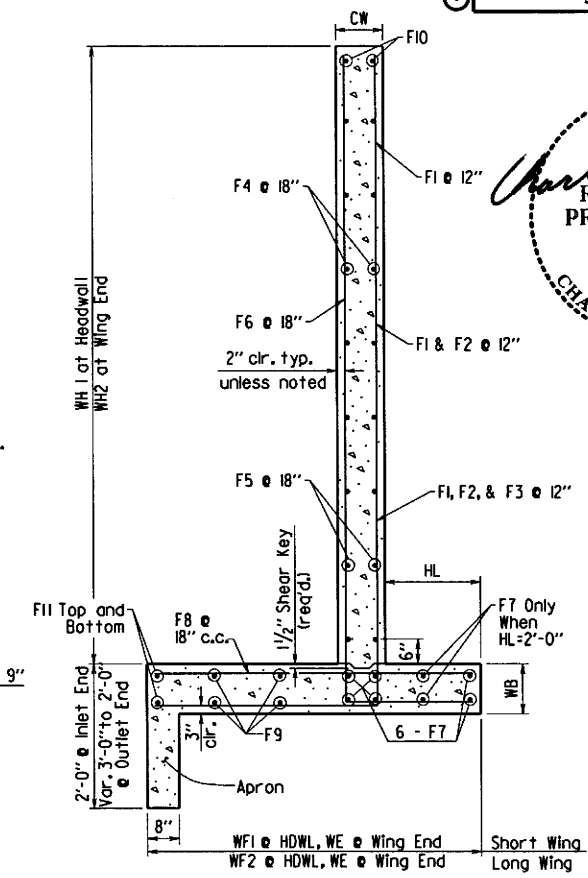

WINGWALL SECTION P-P

Short Wing = (AF1+SK)
Long Wing = (AF2-SK)

F1, F2, F3, & F6 BARS

***F12 BAR**

*F12 is a straight bar for parallel wingwalls

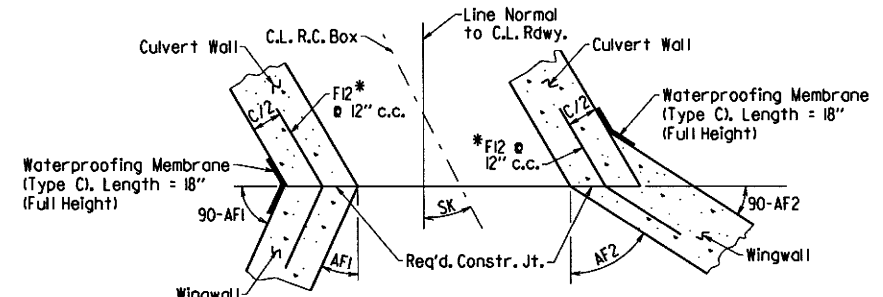

CONSTRUCTION JOINTS
Flared Wingwalls Shown

SHEET 4 OF 4
GENERAL DETAILS OF R.C. BOX CULVERT
DETAILS OF WINGWALLS
SPECIAL DETAILS

b10621_culvert.dgn

DATE REVISED	DATE FILED	DATE REVISED	DATE FILED	FED. RD. DIST. NO.	STATE	FED. AID PROJ. NO.	SHEET NO.	TOTAL SHEETS
				6	ARK.		12	28
				JOB NO. 110621				

② TEMPORARY EROSION CONTROL DETAILS



LEGEND

- SAND BAG DITCH CHECKS
- SILT FENCE

CLEARING AND GRUBBING
 SAND BAG DITCH CHECKS (E-5)
 (9 LOCATIONS = 176 BAGS)
 SILT FENCE (E-11)
 (2 LOCATIONS = 130 LIN. FT.)

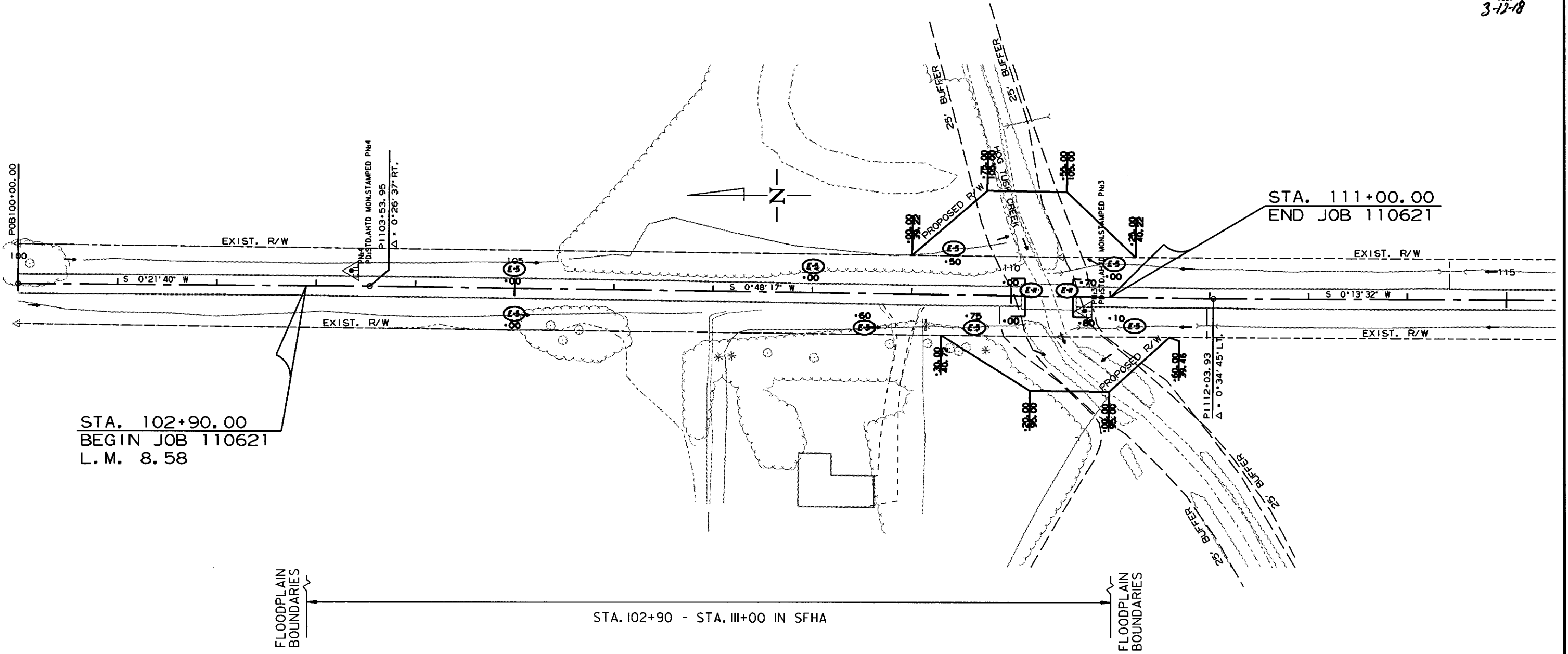

REVISIONS

DATE OF REVISION	REVISION

TEMPORARY EROSION CONTROL DETAILS
 CLEARING AND GRUBBING STAGE

2/15/2018

R110621.DGN

DATE REVISED	DATE FILMED	DATE REVISED	DATE FILMED	FED. RD. DIST. NO.	STATE	FED. AID PROJ. NO.	SHEET NO.	TOTAL SHEETS
				6	ARK.		13	28
						JOB NO. 110621		

2 TEMPORARY EROSION CONTROL DETAILS



LEGEND

- (E-5) SAND BAG DITCH CHECKS
- (E-11) SILT FENCE

STAGE 1
 SAND BAG DITCH CHECKS (E-5)
 (4 LOCATIONS = 88 BAGS)
 SILT FENCE (E-11)
 (2 LOCATIONS = 275 LIN. FT.)

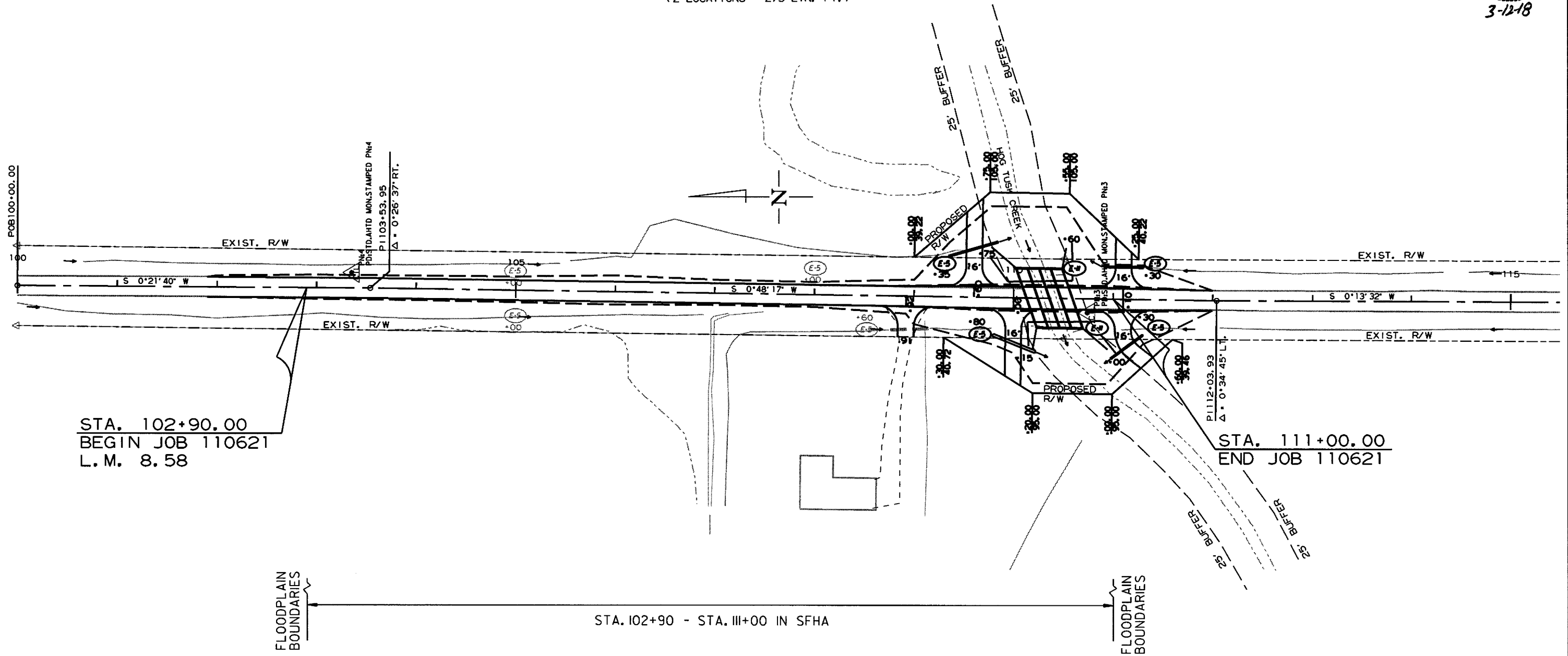

REVISIONS

DATE OF REVISION	REVISION

TEMPORARY EROSION CONTROL DETAILS
 STAGE I

2/15/2018

R110621.DGN

DATE REVISED	DATE FILMED	DATE REVISED	DATE FILMED	FED. RD. DIST. NO.	STATE	FED. AID PROJ. NO.	SHEET NO.	TOTAL SHEETS
				6	ARK.			
JOB NO. 110621							14	28

2 MAINTENANCE OF TRAFFIC DETAILS

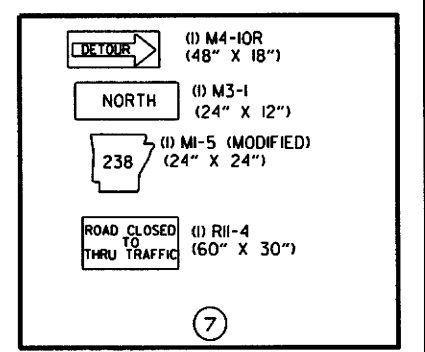
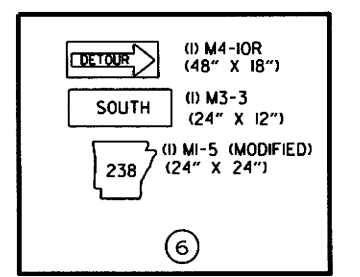
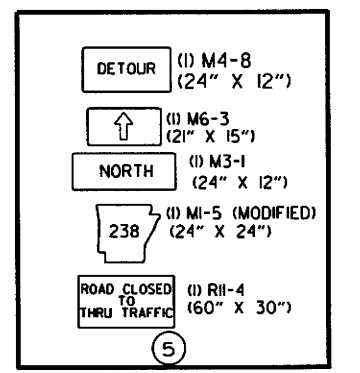
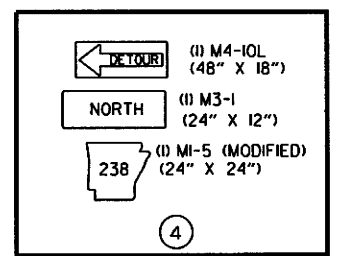
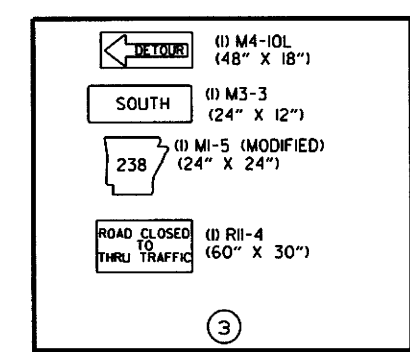
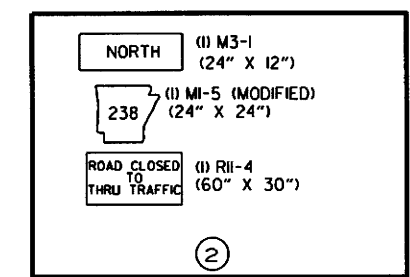
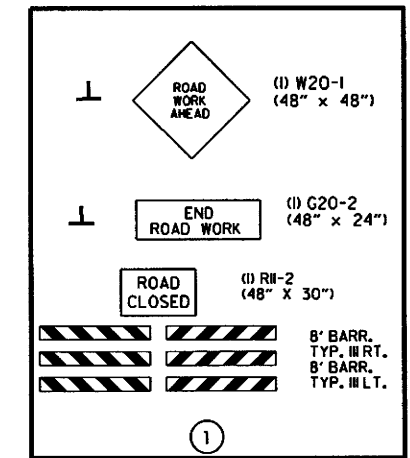
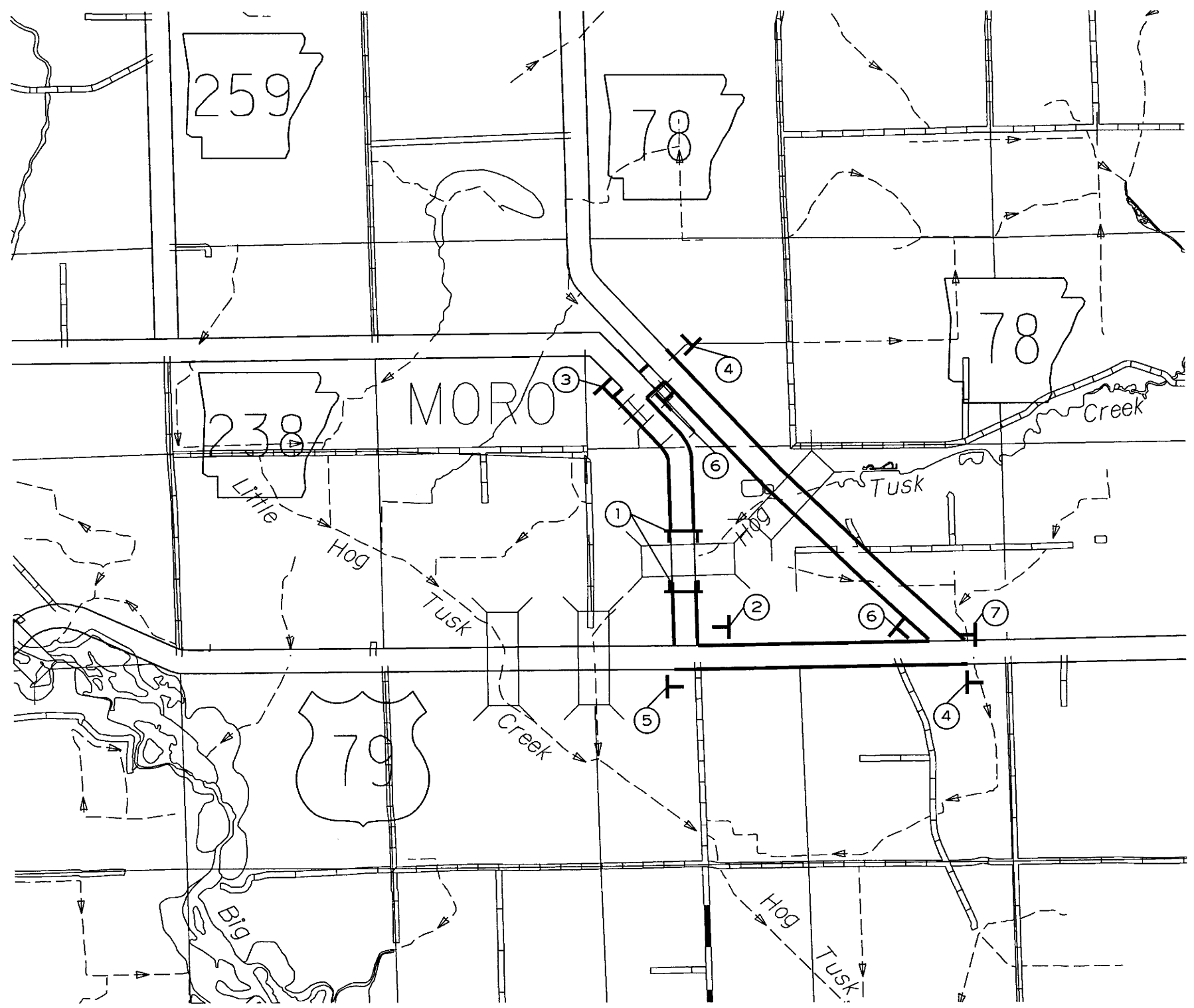
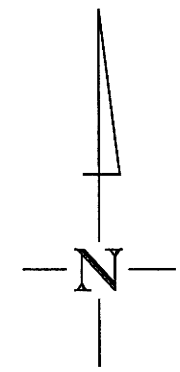
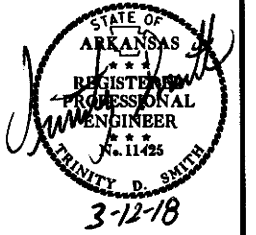

2/20/2018 R110621.DGN

MAINTENANCE OF TRAFFIC DETAILS

DATE REVISED	DATE FILED	DATE REVISED	DATE FILED	FED. RD. DIST. NO.	STATE	FED. AID PROJ. NO.	SHEET NO.	TOTAL SHEETS	
				6	ARK.				
JOB NO.							110621	15	28

NOTE: CONTACT MAINTENANCE DIVISION TO DETERMINE NO PASSING ZONES.

QUANTITIES:

REFLECTORIZED PAINT PAVEMENT MARKING
 6" YELLOW DBL. = 2020 LIN. FT.
 6" WHITE SOLID = 2020 LIN. FT.

RAISED PAVEMENT MARKERS (TYPE 11) (80' O.C.)
 YELLOW/YELLOW = 13 EACH

2 PERMANENT PAVEMENT MARKING DETAILS

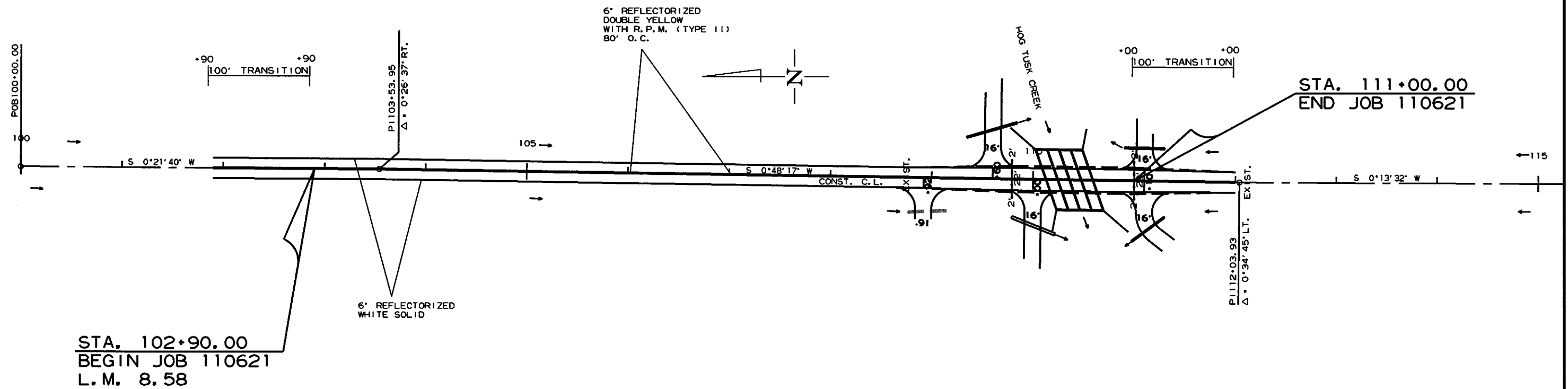
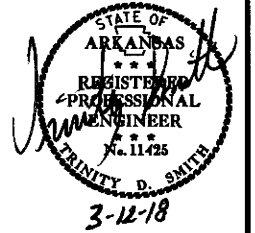

2/20/2018

RT10621.DGN

DATE REVISED	DATE FILED	DATE REVISED	DATE FILED	FED. RD. DIST. NO.	STATE	FED. AID PROJ. NO.	SHEET NO.	TOTAL SHEETS	
				6	ARK.				
							JOB NO. 110621	16	28

2 QUANTITIES

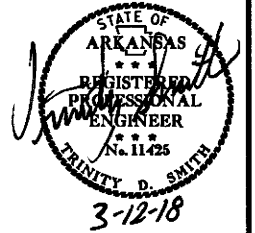

ADVANCE WARNING SIGNS AND DEVICES

SIGN NUMBER	DESCRIPTION	SIGN SIZE	END OF JOB	MAXIMUM NUMBER REQUIRED	TOTAL SIGNS REQUIRED		BARRICADES (TYPE III)	
					NO.	SQ. FT.	RIGHT	LEFT
							LIN. FT.	
W20-1	ROAD WORK AHEAD	48"x48"	2	2	2	32.0		
G20-2	END ROAD WORK	48"x24"	2	2	2	16.0		
R11-2	ROAD CLOSED	48"x30"	2	2	2	20.0		
R11-4	ROAD CLOSED TO THRU TRAFFIC	60"x30"	4	4	4	50.0		
M1-5	STATE HIGHWAY 238 (MODIFIED)	24"x24"	8	8	8	32.0		
M3-1	NORTH	24"x12"	5	5	5	10.0		
M3-3	SOUTH	24"x12"	3	3	3	6.0		
M4-8	DETOUR	24"x12"	1	1	1	2.0		
M4-10L	DETOUR WITH ARROW LEFT	48"x18"	3	3	3	18.0		
M4-10R	DETOUR WITH ARROW RIGHT	48"x18"	3	3	3	18.0		
M6-3	ARROW	21"x15"	1	1	1	2.2		
	TYPE III BARRICADE-RT. (8')		2	2			16	
	TYPE III BARRICADE-LT. (8')		2	2				16
TOTALS:						206.2	16	16

NOTE: THIS IS A LOW TRAFFIC VOLUME ROAD AS DEFINED IN SECTION 604.03, STANDARD SPECIFICATIONS FOR HIGHWAY CONSTRUCTION.

PERMANENT PAVEMENT MARKINGS

DESCRIPTION	END OF JOB	RAISED PAVEMENT MARKERS	REFLECTORIZED PAINT PAVEMENT MARKING	
		TYPE II (YEL/YEL)	6"	
			(YEL/YEL)	WHITE
LIN. FT. - EACH		EACH	LIN. FT.	
RAISED PAVEMENT MARKERS TYPE II (YEL/YEL)	13	13		
REFLECTORIZED PAINT PAVEMENT MARKING WHITE (6")	2020		2020	
REFLECTORIZED PAINT PAVEMENT MARKING YELLOW (6")	2020			2020
TOTALS:		13	2020	2020

NOTE: THIS IS A LOW TRAFFIC VOLUME ROAD AS DEFINED IN SECTION 604.03, STANDARD SPECIFICATIONS FOR HIGHWAY CONSTRUCTION.

NOTE: THE 6" YELLOW STRIPING QUANTITY HAS BEEN ESTIMATED BASED ON A DOUBLE YELLOW CENTERLINE STRIPE FOR THE ENTIRE PROJECT. THE PROJECT MUST BE MARKED FOR PASSING/NO PASSING ZONES PRIOR TO THE PLACEMENT OF ANY FINAL STRIPING. CONTACT THE MAINTENANCE DIVISION AFTER THE FINAL LIFT OF SURFACE COURSE HAS BEEN PLACED TO SCHEDULE THE ZONING OF THE PROJECT.

2/13/2018

R110621.DGN

QUANTITIES

DATE REVISED	DATE FILED	DATE REVISED	DATE FILED	FED. RD. DIST. NO.	STATE	FED. AID PROJ. NO.	SHEET NO.	TOTAL SHEETS
				6	ARK.			
							JOB NO. 110621	17 28

SOIL LOG

STATION	LATITUDE			LONGITUDE			LOCATION	DEPTH FEET	LIQUID LIMIT	PLASTICITY INDEX	AASHTO CLASSIFICATION	COLOR
	DEG	MIN	SEC	DEG	MIN	SEC						
107+00	34	46	56.10	90	59	18.00	5' RT.	0-5	27	8	A-4(7)	GRAY
107+00	34	46	56.10	90	59	17.80	13' RT.	0-5	26	6	A-4(5)	GRAY
107+00	34	46	56.10	90	59	17.70	14' RT.	0-5	26	6	A-4(4)	BROWN
113+00	34	47	2.00	90	59	17.90	5' LT.	0-5	27	7	A-4(6)	GRAY
113+00	34	47	2.00	90	59	18.10	16' LT.	0-5	28	7	A-4(6)	GRAY

SOIL CHARACTERISTICS TABULATED ABOVE ARE REPRESENTATIVE AT THE LOCATION OF THE SAMPLE, AND FROM SURFACE INDICATIONS ARE TYPICAL FOR THE LIMITS SHOWN. THESE DATA ARE SHOWN FOR INFORMATION ONLY. THE STATE WILL NOT BE RESPONSIBLE FOR VARIATIONS IN THE SOIL CHARACTERISTICS AND/OR EXTENT OF SAME DIFFERING FROM THE ABOVE TABULATIONS.
Z- AUGER REFUSAL
NP - NON-PLASTIC
ND - NOT DETERMINABLE

QUANTITIES

EARTHWORK

STATION	STATION	LOCATION / DESCRIPTION	UNCLASSIFIED EXCAVATION	COMPACTED EMBANKMENT	* SOIL STABILIZATION
			CU. YD.	CU. YD.	TON
ENTIRE	PROJECT	MAIN LANES	1423	1257	
ENTIRE	PROJECT	APPROACHES	10	570	
110+36		CHANNEL CHANGE	948		
ENTIRE	PROJECT	TO BE USED IF AND WHERE DIRECTED BY THE ENGINEER			50
TOTALS:			2381	1827	50

* QUANTITY ESTIMATED.
SEE SECTION 104.03 OF THE STD. SPECS.
NOTE: EARTHWORK QUANTITIES SHOWN ABOVE SHALL BE PAID AS PLAN QUANTITY.

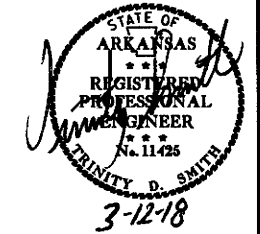

BENCH MARKS

STATION	LOCATION	BENCH MARKS
		EACH
110+36	LT. HEADWALL	1
TOTAL:		1

NOTE: SHOWN FOR INFORMATION ONLY. BENCH MARKS SHALL BE FURNISHED AND PLACED BY STATE FORCES.

CLEARING AND GRUBBING

STATION	STATION	LOCATION	CLEARING	GRUBBING
			STATION	STATION
108+00	112+00	MAIN LANES	4	4
TOTALS:			4	4

REMOVAL AND DISPOSAL OF CULVERTS

STATION	DESCRIPTION	PIPE CULVERTS
		EACH
109+75	18" X 40' C.M. PIPE CULVERT ON LT.	1
109+92	36" X 24" X 26' ARCH C.M. PIPE CULVERT ON RT.	1
110+69	18" X 41' C.M. PIPE CULVERT ON LT.	1
110+87	18" X 40' C.M. PIPE CULVERT ON RT.	1
TOTAL:		4

NOTE: QUANTITIES SHOWN ABOVE SHALL INCLUDE REMOVAL & DISPOSAL OF ALL HEADWALLS AND FLARED END SECTIONS IF APPLICABLE.

REMOVAL OF EXISTING BRIDGE STRUCTURE

STATION	STATION	LOCATION	LUMP SUM
110+11	110+66	55'-3" X 25' 3 SPAN CONCRETE DECK WITH WOOD PIERS (SITE NO. 1)	1.00
TOTAL:			1.00

COLD MILLING ASPHALT PAVEMENT

STATION	STATION	LOCATION	AVG. WIDTH	COLD MILLING ASPHALT PAVEMENT
			FEET	SQ. YD.
101+90.00	102+90.00	MAIN LANES	20.00	222.22
111+00.00	112+00.00	MAIN LANES	20.00	222.22
TOTAL:				444.44

NOTE: AVERAGE MILLING DEPTH 1".

SELECTED PIPE BEDDING

LOCATION	SELECTED PIPE BEDDING
	CU.YD.
ENTIRE PROJECT TO BE USED IF AND WHERE DIRECTED BY THE ENGINEER	20
TOTAL:	
	20

NOTE: QUANTITY ESTIMATED.
SEE SECTION 104.03 OF THE STD. SPECS.

4" PIPE UNDERDRAIN

STATION	STATION	LOCATIONS	4" PIPE UNDERDRAINS	UNDERDRAIN OUTLET PROTECTORS
			LIN. FT.	EACH
ENTIRE PROJECT TO BE USED IF AND WHERE DIRECTED BY THE ENGINEER			900	5
TOTALS:			900	5

NOTE: QUANTITY ESTIMATED.
SEE SECTION 104.03 OF THE STD. SPECS.

ASPHALT CONCRETE PATCHING FOR MAINTENANCE OF TRAFFIC

LOCATION	TON	TACK COAT
		GALLON
ENTIRE PROJECT - TO BE USED IF AND WHERE DIRECTED BY THE ENGINEER	5	10
TOTALS:		10

BASIS OF ESTIMATE:
ASPHALT CONCRETE PATCHING FOR MAINTENANCE OF TRAFFIC...25 TON/MILE
TACK COAT FOR MAINTENANCE OF TRAFFIC.....50 GAL./MILE

ACHM PATCHING OF EXISTING ROADWAY

DESCRIPTION	TON
ENTIRE PROJECT - TO BE USED IF AND WHERE DIRECTED BY THE ENGINEER	50
TOTAL:	
	50

NOTE: QUANTITY ESTIMATED.
SEE SECTION 104.03 OF THE STD. SPECS.

MAILBOXES

LOCATION	MAILBOXES	MAILBOX SUPPORTS (SINGLE)
		EACH
ENTIRE PROJECT	1	1
TOTALS:		1

QUANTITIES

DATE REVISED	DATE FILMED	DATE REVISED	DATE FILMED	FED. RD. DIST. NO.	STATE	FED. AID PROJ. NO.	SHEET NO.	TOTAL SHEETS	
				6	ARK.				
JOB NO.							110621	18	28

② QUANTITIES

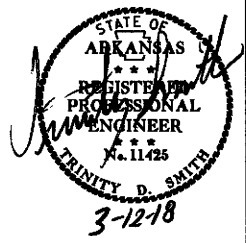

EROSION CONTROL

STATION	STATION	LOCATION	PERMANENT EROSION CONTROL					TEMPORARY EROSION CONTROL					*SEDIMENT REMOVAL & DISPOSAL	
			SEEDING	LIME	MULCH COVER	WATER	SECOND SEEDING APPLICATION	TEMPORARY SEEDING	MULCH COVER	WATER	SAND BAG DITCH CHECKS (E-5) BAG	SILT FENCE (E-11) LIN. FT.		
			ACRE	TON	ACRE	M.GAL.	ACRE	ACRE	ACRE	M.GAL.	BAG	FT.		CU. YD.
ENTIRE PROJECT		CLEARING AND GRUBBING												
ENTIRE PROJECT		ALL STAGES	0.75	1.50	0.75	76.5	0.75	0.75	0.75	15.3	176	130	13	14
*ENTIRE PROJECT TO BE USED IF AND WHERE DIRECTED BY THE ENGINEER.			0.25	0.50	0.25	25.5	0.25				88	200	11	
TOTALS:			1.00	2.00	1.00	102.0	1.00	0.75	0.75	15.3	352	605	38	

BASIS OF ESTIMATE:
LIME2 TONS / ACRE OF SEEDING
WATER.....102.0 M.G. / ACRE OF SEEDING
WATER.....20.4 M.G. / ACRE OF TEMPORARY SEEDING
SAND BAG DITCH CHECKS.....22 BAGS / LOCATION

NOTE: THE TEMPORARY EROSION CONTROL DEVICES SHOWN ABOVE AND ON THE PLANS SHALL BE INSTALLED IN SUCH A SEQUENCE AS TO DETER EROSION AND SEDIMENTATION ON U.S. WATERWAYS AS EXPLAINED BY THE NATIONAL POLLUTANT DISCHARGE ELIMINATION SYSTEM PERMIT.

*QUANTITIES ESTIMATED.
SEE SECTION 104.03 OF THE STD. SPECS.

STRUCTURES OVER 20' - 0" SPAN

STATION	DESCRIPTION	SPAN	HEIGHT	LENGTH	CLASS 5 CONCRETE ROADWAY	REINF. STEEL- ROADWAY (GRADE 60)	UNCL. EXC. FOR STR.- ROADWAY	SOLID SODDING	WATER	STD. DWG. NOS.
110+36	CONSTRUCT QUAD. 10' X 9' X 64' R.C. BOX CULVERT ON 20° RT. FWD. SKEW W/3:1 WINGS LT. & RT.	10	9	64	322.26	40095	125	44	0.55	PBC-1, RCB-1, RCB-2, SPECIAL DETAILS
TOTALS:					322.26	40095	125	44	0.55	

BASIS OF ESTIMATE:
WATER.....12.6 GAL. / SQ. YD. OF SOLID SODDING

DRIVEWAYS & TURNOUTS

STATION	SIDE	LOCATION	WIDTH	ACHM SURFACE COURSE (1/2") 220 LBS. PER SQ. YD. (PG 64-22)		AGGREGATE BASE COURSE (CLASS 7)	SIDE DRAINS		STANDARD DRAWINGS		
				FEET	SQ. YD.		TON	TON		18"	30"
				FEET	SQ. YD.		TON	TON		LIN. FT.	LIN. FT.
108+95	RT.	DRIVEWAY	16	44.80	4.93	28.10					
109+60	LT.	DRIVEWAY	16	44.80	4.93	75.32	52		PCC-1, PCM-1, PCP-1, PCP-2		
110+00	RT.	DRIVEWAY	16	44.80	4.93	66.82		46	PCC-1, PCM-1, PCP-1, PCP-2		
111+10	LT.	DRIVEWAY	16	44.80	4.93	40.04	40		PCC-1, PCM-1, PCP-1, PCP-2		
111+10	RT.	DRIVEWAY	16	44.80	4.93	38.26	42		PCC-1, PCM-1, PCP-1, PCP-2		
*ENTIRE PROJECT TEMPORARY DRIVES						50.00					
TOTALS:				224.00	24.65	298.54	134	46			

BASIS OF ESTIMATE:
ACHM SURFACE COURSE (1/2").....94.7% MIN. AGGR.....5.3% ASPHALT BINDER
MAXIMUM NUMBER OF GYRATIONS = 115 FOR PG 64-22

* QUANTITY ESTIMATED
SEE SECTION 104.03 OF THE STD. SPECS.
TO BE USED IF AND WHERE DIRECTED BY THE ENGINEER.

NOTE: FOR R.C. PIPE CULVERT INSTALLATIONS USE TYPE 3 BEDDING UNLESS OTHERWISE SPECIFIED.
NOTE: FOR C.M. PIPE CULVERT INSTALLATIONS USE TYPE 2 BEDDING UNLESS OTHERWISE SPECIFIED.

BASE AND SURFACING

STATION	STATION	LOCATION	LENGTH	AGGREGATE BASE COURSE (CLASS 7)		TACK COAT				ACHM BINDER COURSE (1")				ACHM SURFACE COURSE (1/2")				
				TON / STATION	TON	AVG. WID.	SQ. YD.	GALLONS / SQ. YD.	GALLON	AVG. WID.	SQ. YD.	POUND / SQ. YD.	PG 64-22	AVG. WID.	SQ. YD.	POUND / SQ. YD.	PG 64-22	
				FEET	FEET	FEET	FEET	FEET	FEET	FEET	FEET	FEET	FEET	FEET	FEET	FEET	FEET	FEET
MAIN LANES																		
101+90.00	102+90.00	TRANSITION	100.00			20.00	222.22	0.17	37.78						20.00	222.22	220.00	24.44
102+90.00	108+79.00	OVERLAY	589.00	1.00	5.89	20.00	1308.89	0.05	65.44						20.00	1308.89	220.00	143.98
108+79.00	109+79.00	TRANSITION TO 11' LANE W/SHLDR.	100.00	28.50	28.50	25.58	284.22	0.05	14.21	2.58	28.67	1100.00	15.77	23.00	255.56	220.00	28.11	
109+79.00	111+00.00	FULL DEPTH 11' LANE W/SHLDR.	121.00	57.00	68.97	44.58	599.35	0.05	29.97	22.58	303.58	1100.00	166.97	26.00	349.56	220.00	38.45	
111+00.00	112+00.00	TRANSITION	100.00	28.50	28.50	25.58	284.22	0.17	48.32	2.58	28.67	1100.00	15.77	23.00	255.56	220.00	28.11	
ADDITIONAL FOR LEVELING																		
102+90.00	109+79.00	MAIN LANES	689.00			20.00	1531.11	0.17	260.29					20.00	1531.11	VAR.	513.99	
TOTALS:					131.86		4230.01		456.01		360.92		198.51		3922.90		777.08	

BASIS OF ESTIMATE:
ACHM SURFACE COURSE (1/2").....94.7% MIN. AGGR.....5.3% ASPHALT BINDER
ACHM BINDER COURSE (1").....95.7% MIN. AGGR.....4.3% ASPHALT BINDER
MAXIMUM NUMBER OF GYRATIONS = 115 FOR PG 64-22
TACK COAT QUANTITIES WERE CALCULATED USING THE EMULSIFIED ASPHALT RATES. REFER TO SS-400-1 FOR THE RESIDUAL ASPHALT APPLICATION RATES.

2/13/2018
R110621.DGN

QUANTITIES

DATE REVISED	DATE FILMED	DATE REVISED	DATE FILMED	FED. RD. DIST. NO.	STATE	FED. AID PROJ. NO.	SHEET NO.	TOTAL SHEETS
				6	ARK.			
						JOB NO. 110621	19	28

2 SUMMARY OF QUANTITIES AND REVISIONS

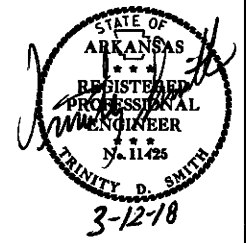

SUMMARY OF QUANTITIES

ITEM NUMBER	ITEM	QUANTITY	UNIT
201	CLEARING	4	STATION
201	GRUBBING	4	STATION
202	REMOVAL AND DISPOSAL OF PIPE CULVERTS	4	EACH
210	UNCLASSIFIED EXCAVATION	2381	CU. YD.
210	COMPACTED EMBANKMENT	1827	CU. YD.
SP & 210	SOIL STABILIZATION	50	TON
SS & 303	AGGREGATE BASE COURSE (CLASS 7)	430	TON
SS & 401	TACK COAT	466	GAL.
SP, SS, & 406	MINERAL AGGREGATE IN ACHM BINDER COURSE (1")	190	TON
SP, SS, & 406	ASPHALT BINDER (PG 64-22) IN ACHM BINDER COURSE (1")	9	TON
SP, SS, & 407	MINERAL AGGREGATE IN ACHM SURFACE COURSE (1/2")	759	TON
SP, SS, & 407	ASPHALT BINDER (PG 64-22) IN ACHM SURFACE COURSE (1/2")	43	TON
412	COLD MILLING ASPHALT PAVEMENT	444	SQ. YD.
SP, SS, & 414	ASPHALT CONCRETE PATCHING FOR MAINTENANCE OF TRAFFIC	5	TON
SP, SS, & 415	ACHM PATCHING OF EXISTING ROADWAY	50	TON
601	MOBILIZATION	1.00	LUMP SUM
SP & 602	FURNISHING FIELD OFFICE	1	EACH
SP & 603	MAINTENANCE OF TRAFFIC	1.00	LUMP SUM
SS & 604	SIGNS	206	SQ. FT.
SS & 604	BARRICADES	32	LIN. FT.
SP, SS, & 606	18" SIDE DRAIN	134	LIN. FT.
SP, SS, & 606	30" SIDE DRAIN	46	LIN. FT.
606	SELECTED PIPE BEDDING	20	CU. YD.
611	UNDERDRAIN OUTLET PROTECTORS	5	EACH
611	4" PIPE UNDERDRAINS	900	LIN. FT.
620	LIME	2	TON
620	SEEDING	1.00	ACRE
SS & 620	MULCH COVER	1.75	ACRE
620	WATER	117.9	M. GAL.
621	TEMPORARY SEEDING	0.75	ACRE
621	SILT FENCE	605	LIN. FT.
621	SAND BAG DITCH CHECKS	352	BAG
621	SEDIMENT REMOVAL AND DISPOSAL	38	CU. YD.
623	SECOND SEEDING APPLICATION	1.00	ACRE
624	SOLID SODDING	44	SQ. YD.
635	ROADWAY CONSTRUCTION CONTROL	1.00	LUMP SUM
637	MAILBOXES	1	EACH
637	MAILBOX SUPPORTS (SINGLE)	1	EACH
718	REFLECTORIZED PAINT PAVEMENT MARKING WHITE (6")	2020	LIN. FT.
718	REFLECTORIZED PAINT PAVEMENT MARKING YELLOW (6")	2020	LIN. FT.
721	RAISED PAVEMENT MARKERS (TYPE II)	13	EACH
STRUCTURES OVER 20' SPAN			
205	REMOVAL OF EXISTING BRIDGE STRUCTURE (SITE NO. 1)	1.00	LUMP SUM
801	UNCLASSIFIED EXCAVATION FOR STRUCTURES-ROADWAY	125	CU. YD.
802	CLASS S CONCRETE-ROADWAY	322.26	CU. YD.
804	REINFORCING STEEL-ROADWAY (GRADE 60)	40095	POUND

REVISIONS

DATE	REVISION	SHEET NUMBER

2/13/2018
R110621.DGN

DATE REVISED	DATE FILMED	DATE REVISED	DATE FILMED	FED. RD. DIST. NO.	STATE	FED. AID PROJ. NO.	SHEET NO.	TOTAL SHEETS
				6	ARK.			
JOB NO. 110621							20	28

② SURVEY CONTROL DETAILS

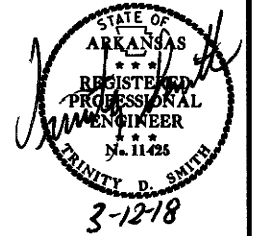

SURVEY CONTROL COORDINATES

Project Name: s110621
Date: 7/21/2016
Coordinate System: ARKANSAS STATE PLANE - NORTH ZONE BASED ON GPS CONTROL,
PROJECTED TO GROUND.
Units: U.S. SURVEY FOOT

Point Name	Northing	Easting	Elev	Feature	Description
1	163735.2929	1616072.7072	192.46	CTL	STD. AHTD MON. STAMPED PN: 1
2	164463.0775	1616108.5013	190.31	CTL	STD. AHTD MON. STAMPED PN: 2
3	165196.4900	1616081.3130	187.61	CTL	STD. AHTD MON. STAMPED PN: 3
4	165935.0674	1616120.9280	184.99	CTL	STD. AHTD MON. STAMPED PN: 4
5	166466.9096	1616124.0349	191.74	CTL	STD. AHTD MON. STAMPED PN: 5
100	163715.3438	1621635.9271	203.04	GPS	AHTD GPS MON 390004
101	162573.9016	1622489.6178	202.68	GPS	AHTD GPS MON MORO
900	162685.4887	1620123.3086	197.95	TBM	CHIS SQR CONC CNTR HW
901	162657.2677	1617634.7284	197.31	TBM	CHIS SQR CNTR CONC HW
902	165259.4355	1616082.8290	187.99	TBM	CHIS SQR CONC NW END BR
903	169444.9670	1614904.6172	199.34	TBM	CHIS SQR CONC SIDEWALK
990	171865.2426	1613953.7008	197.66	BM	NGS BM M176
991	162593.5238	1623209.3810	197.19	BM	NGS BM P176

*Note - Rebar and Cap - Standard - 5/8" Rebar with 2" Aluminum Cap stamped
*(standard markings common to all caps), or as indicated
(other markings indicated in the point description of the individual point).
ALL DISTANCES ARE GROUND.
USE CAF = 1.0 FOR STAKEOUT FOR THIS PROJECT.
A PROJECT CAF OF 1.000024836 HAS BEEN USED TO COMPUTE THE ABOVE GROUND COORDINATES.
THIS CAF IS INTENDED FOR USE WITHIN THE PROJECT LIMITS.
GRID DISTANCE = GROUND DISTANCE X CAF.
GRID COORDINATES ARE STORED UNDER FILE NAME. s110621gi.ctl
HORIZONTAL DATUM: NAD 83 (1997)
VERTICAL DATUM: NAVD 88 POSITIONAL ACCURACY THIRD ORDER, UNLESS SPECIFIED OTHERWISE
AT A SPECIFIC POINT.

REFERENCE POINTS (1500 SERIES) ARE TO BE USED TO ESTABLISH CONTROL
IF THE PRIMARY CONTROL POINTS LISTED ABOVE HAVE BEEN DESTROYED.
REFERENCE POINTS ARE NOT TO BE USED FOR VERTICAL CONTROL

BASIS OF BEARING:
ARKANSAS STATE PLANE GRID BEARINGS - 0301-NORTH ZONE
DETERMINED FROM GPS CONTROL POINTS: 390004-MORO
CONVERGENCE ANGLE: 00 35 19 RIGHT AT LT: 34-46-59 LG: 090-59-18
GRID AZIMUTH = ASTRONOMICAL AZIMUTH - CONVERGENCE ANGLE.

HWY. 238

POINT NO.	TYPE	STATION	NORTHING	EASTING
8000	POB	100+00.00	166270.1835	1616107.7083
8001	PI	103+53.95	165916.2373	1616105.4775
8002	PI	112+03.93	165066.3417	1616093.5400
8003	POE	120+53.96	164216.3255	1616090.1918

DATE REVISED	DATE FILED	DATE REVISED	DATE FILED	FED. RD. DIST. NO.	STATE	FED. AID PROJ. NO.	SHEET NO.	TOTAL SHEETS
				6	ARK.		21	28
						JOB NO. 110621		

② SURVEY CONTROL DETAILS

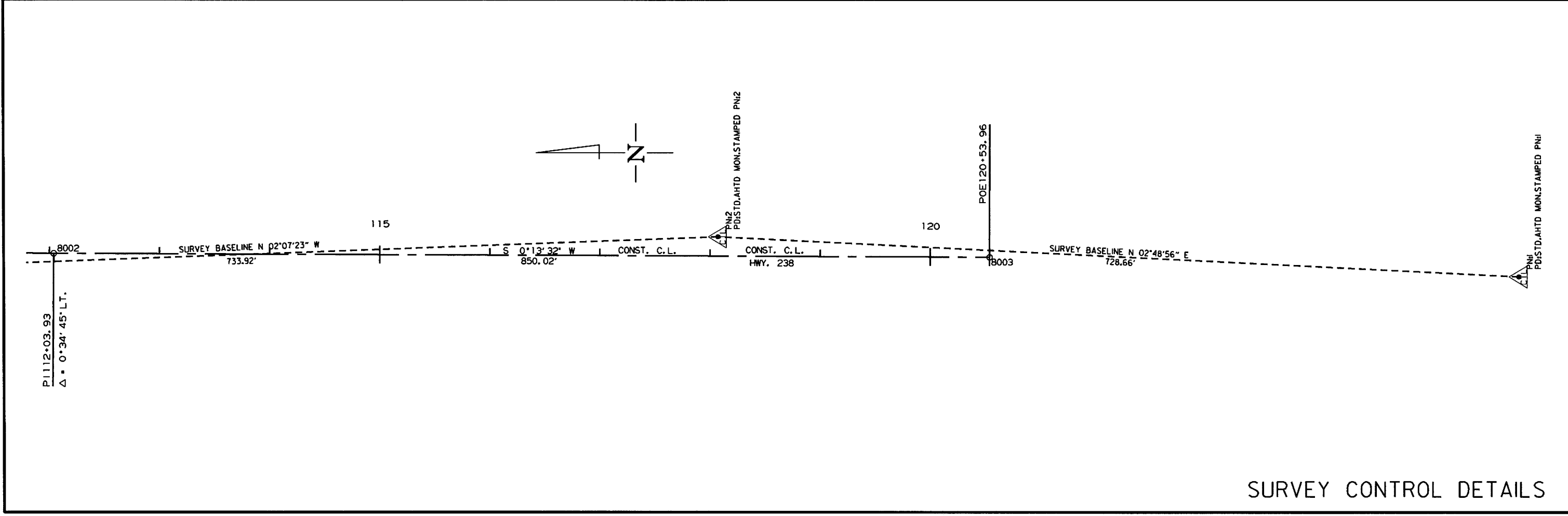
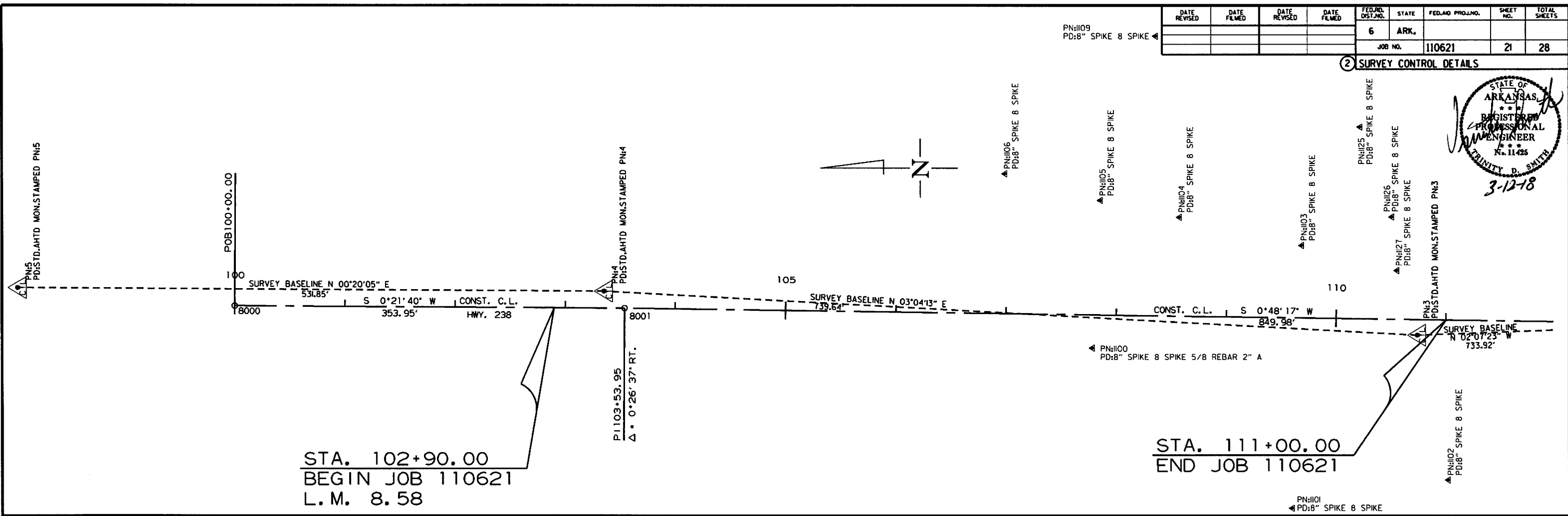
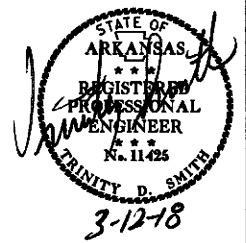

SURVEY CONTROL DETAILS

DATE REVISED	DATE FILED	DATE REVISED	DATE FILED	FED. RD. DIST. NO.	STATE	FED. AID PROJ. NO.	SHEET NO.	TOTAL SHEETS
				6	ARK.		22	28
							JOB NO. 110621	

2 PLAN AND PROFILE SHEETS

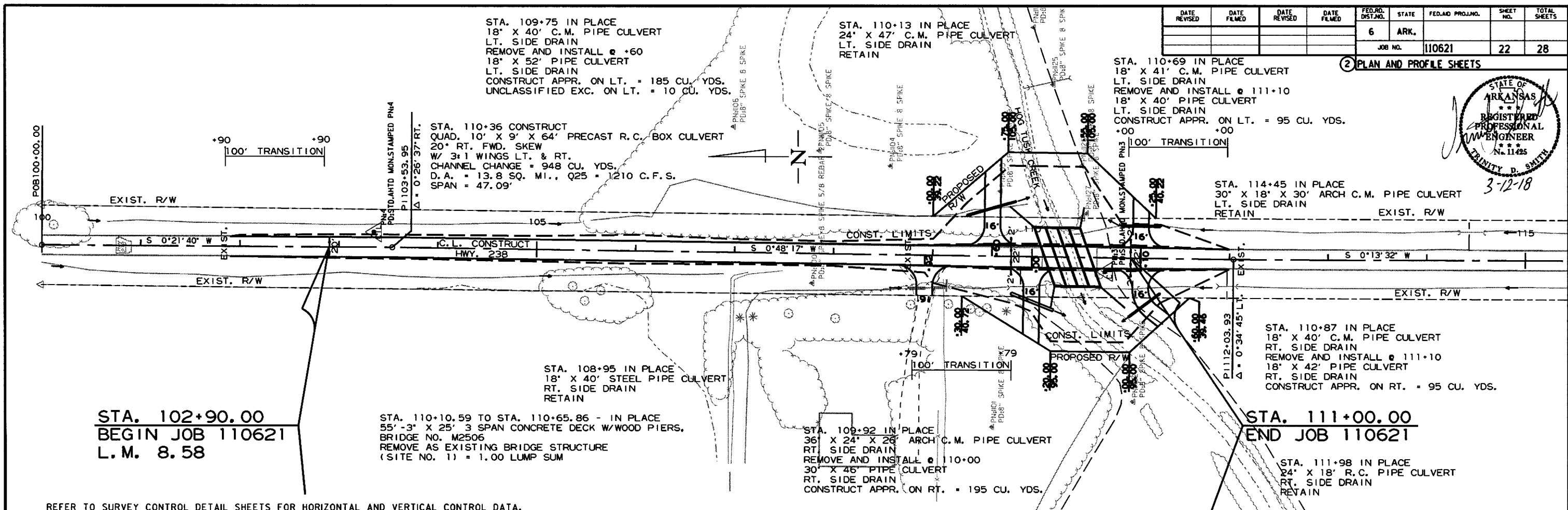
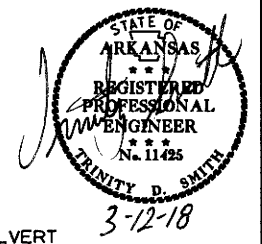

REFER TO SURVEY CONTROL DETAIL SHEETS FOR HORIZONTAL AND VERTICAL CONTROL DATA.

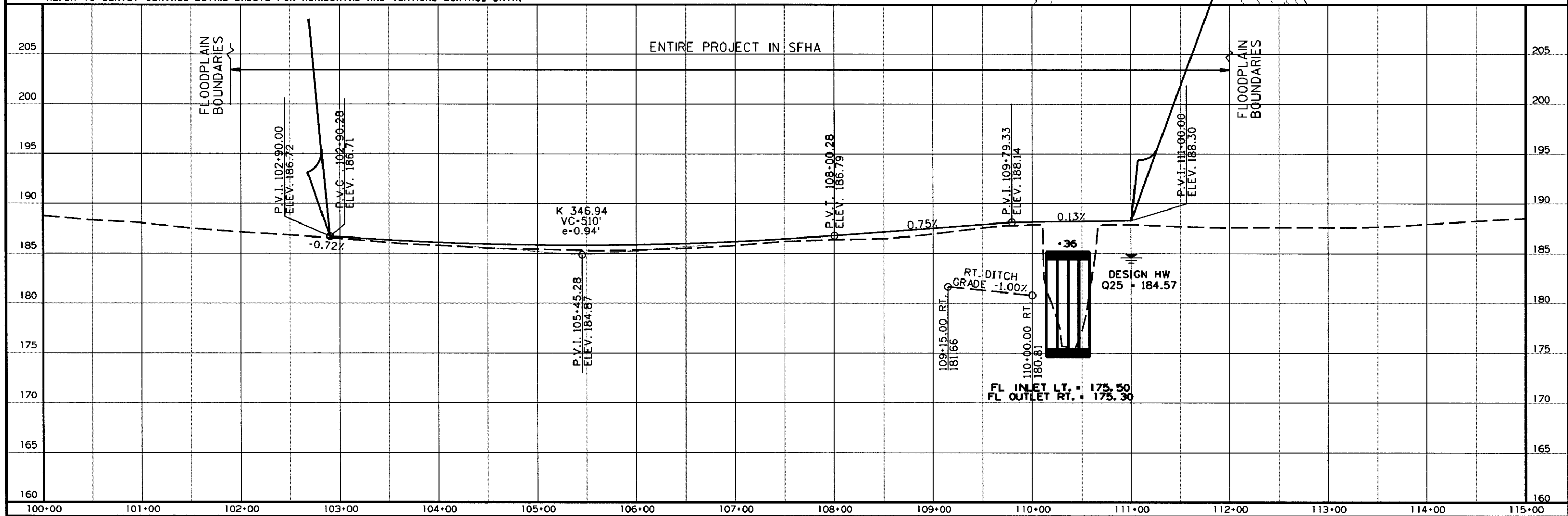

DATE REVISED	DATE FILMED	DATE REVISED	DATE FILMED	FED. RD. DIST. NO.	STATE	FED. AID PROJ. NO.	SHEET NO.	TOTAL SHEETS
				6	ARK.			
						JOB NO. 110621	23	28

② CROSS SECTIONS

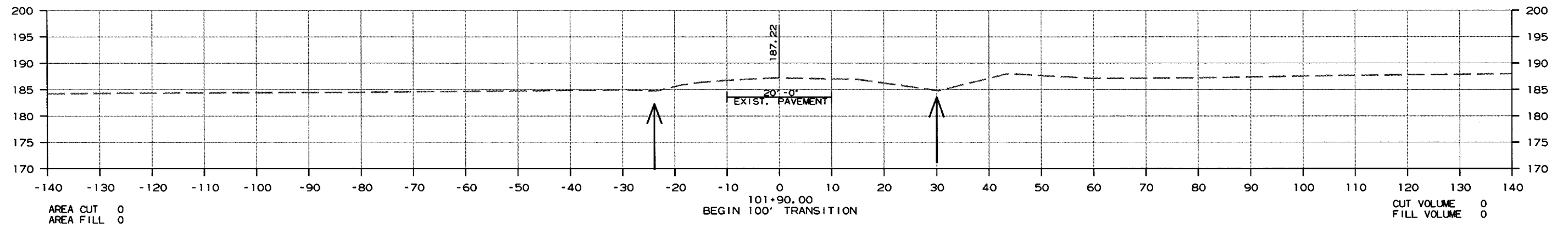
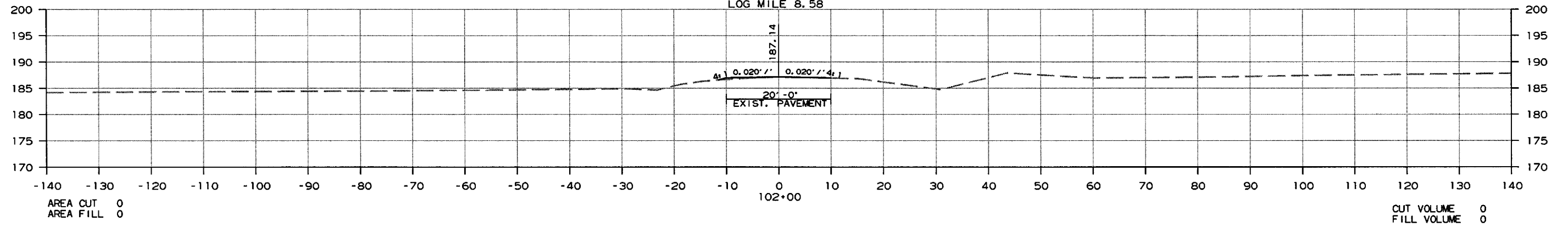
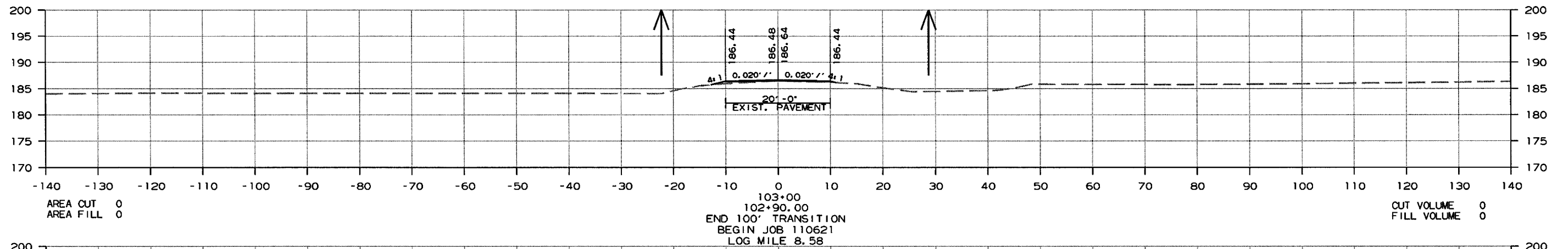

CROSS SECTION STA. 101+90 TO STA. 103+00

3/30/2017

R110621.DGN

DATE REVISED	DATE FILMED	DATE REVISED	DATE FILMED	FED. DIST. NO.	STATE	FED. AID PROJ. NO.	SHEET NO.	TOTAL SHEETS
				6	ARK.			
						JOB NO. 110621	24	28

② CROSS SECTIONS

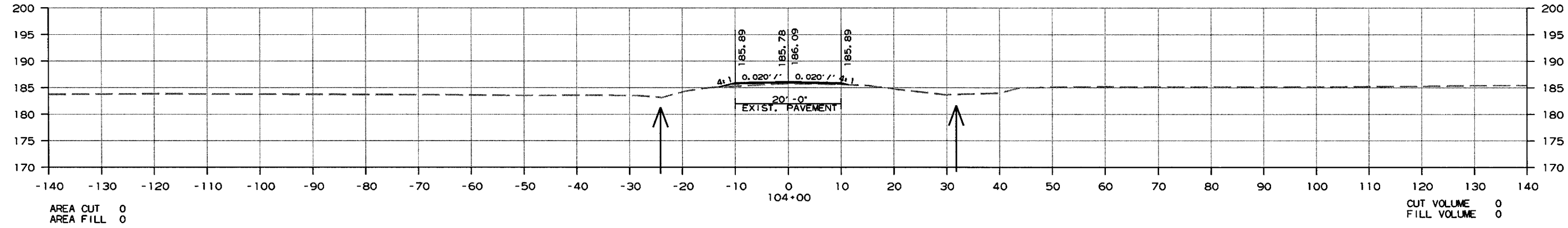
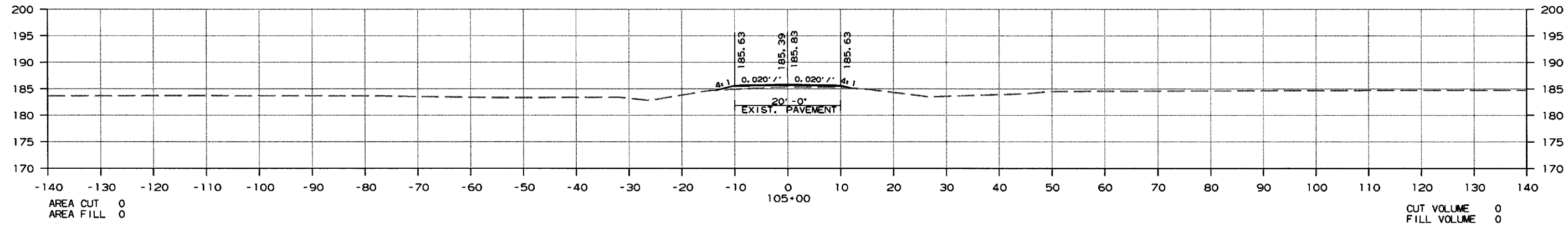
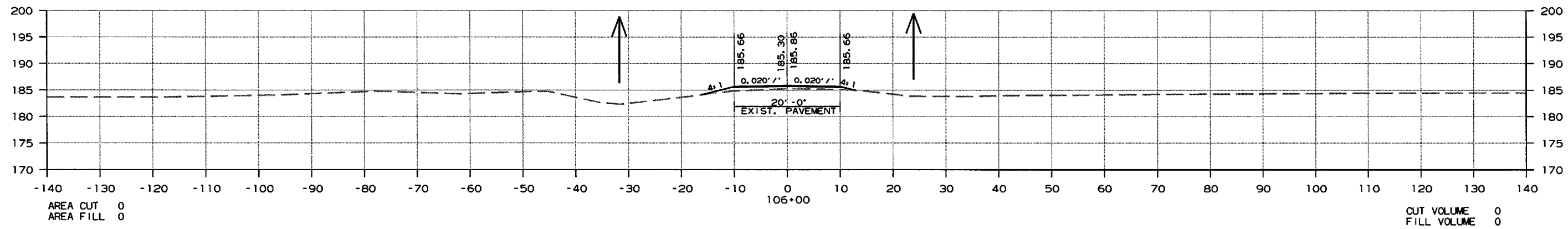

CROSS SECTION STA. 104+00 TO STA. 106+00

3/30/2017

RI10621.DGN

DATE REVISED	DATE FILMED	DATE REVISED	DATE FILMED	FED. RD. DIST. NO.	STATE	FED. AID PROJ. NO.	SHEET NO.	TOTAL SHEETS
				6	ARK.			
						JOB NO. 110621	25	28

② CROSS SECTIONS

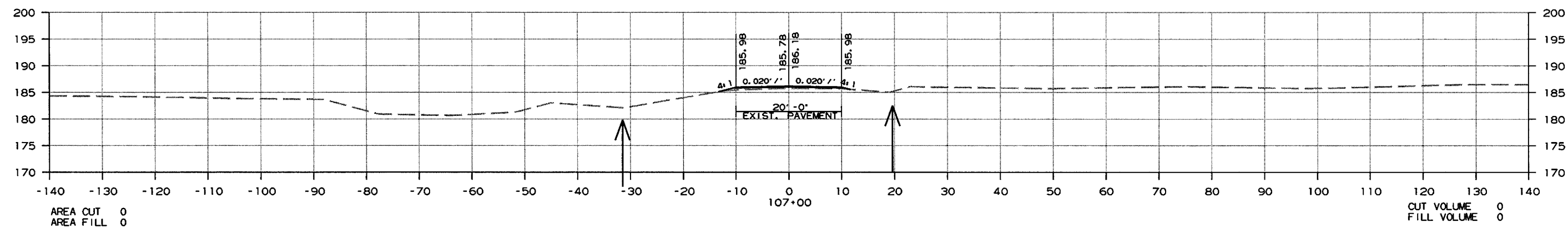
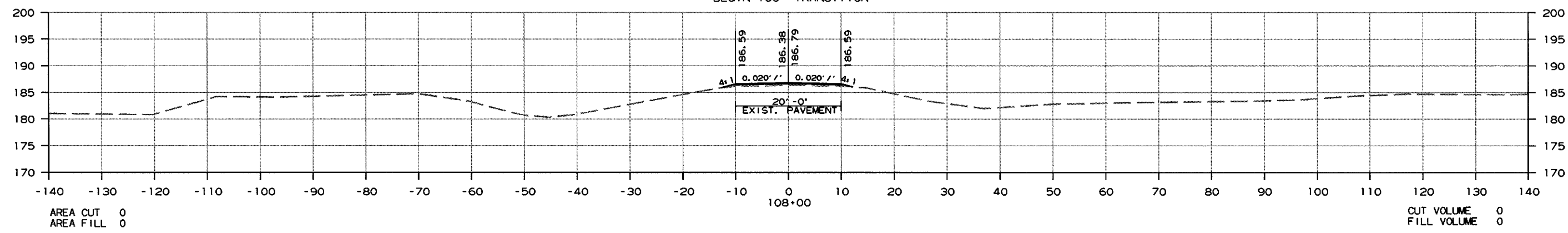
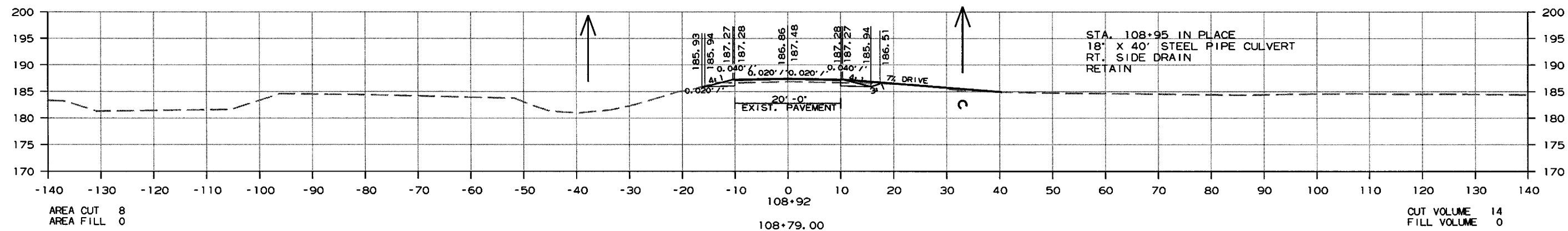

CROSS SECTION STA. 107+00 TO STA. 108+92

3/30/2017

R110621.DGN

DATE REVISED	DATE FILMED	DATE REVISED	DATE FILMED	FED. DIST. NO.	STATE	FED. AID PROJ. NO.	SHEET NO.	TOTAL SHEETS
				6	ARK.			
JOB NO. 110621							26	28

2 CROSS SECTIONS

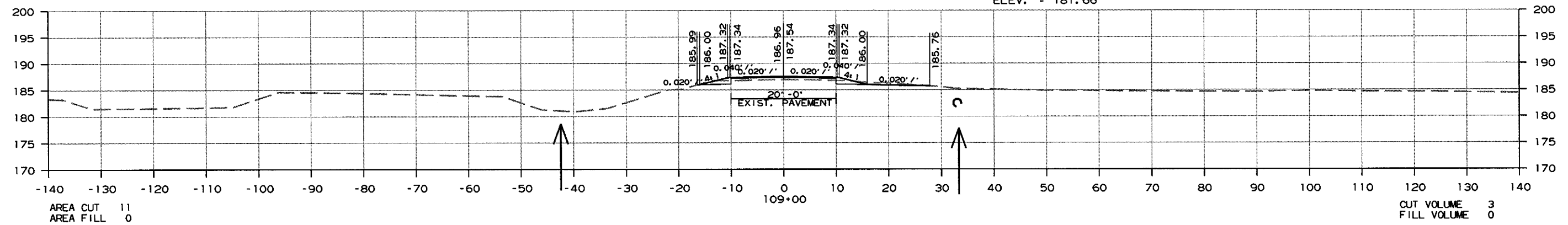
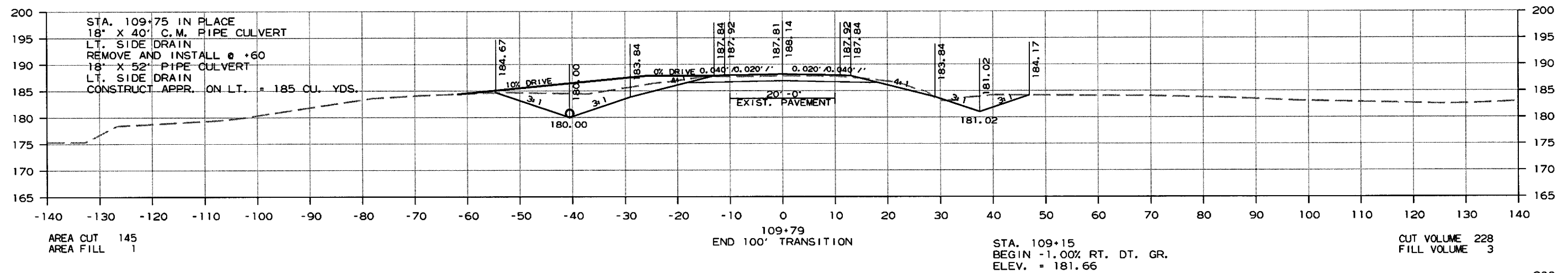
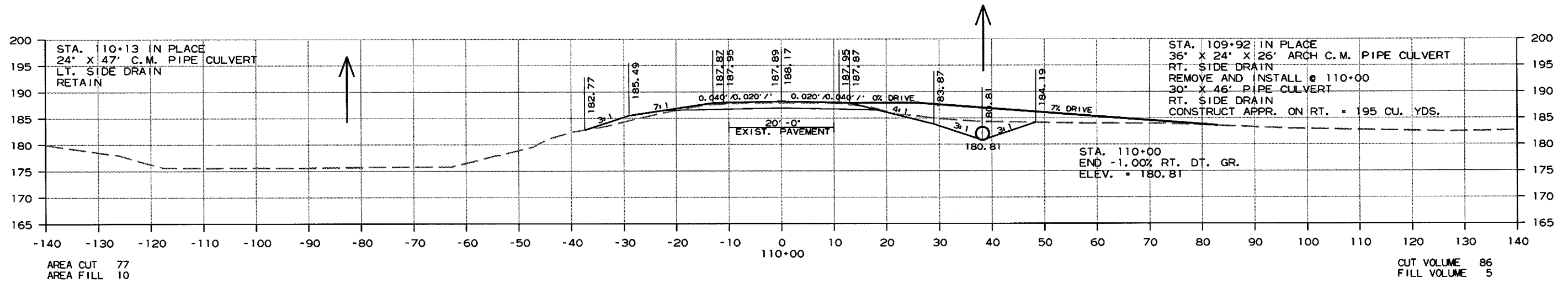

CROSS SECTION STA. 109+00 TO STA. 110+00

3/30/2017

R110621.DGN

DATE REVISED	DATE FILMED	DATE REVISED	DATE FILMED	FED. RD. DIST. NO.	STATE	FED. AID PROJ. NO.	SHEET NO.	TOTAL SHEETS
				6	ARK.			
							JOB NO. 110621	27 28

2 CROSS SECTIONS

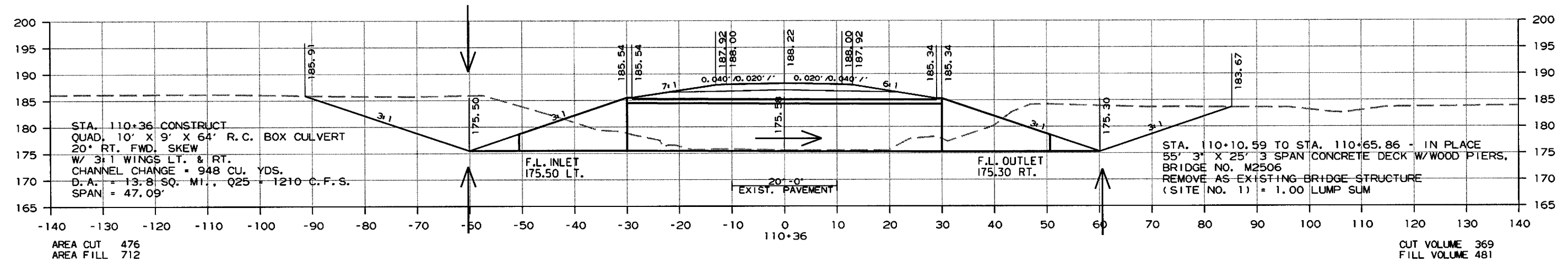
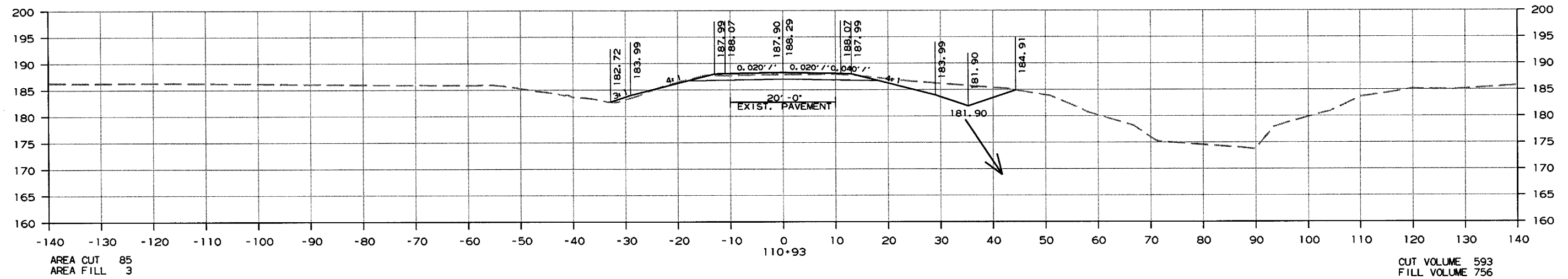
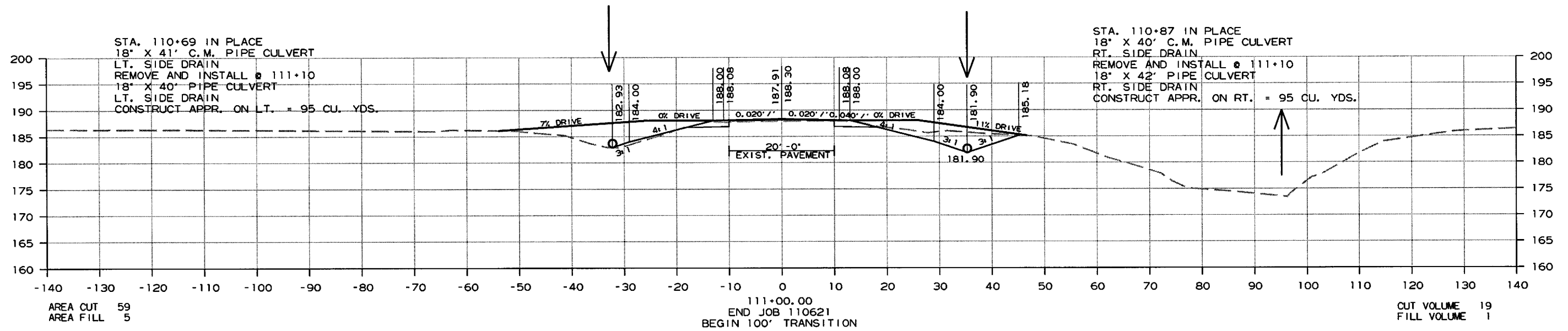

CROSS SECTION STA. 110+36 TO STA. 111+00

3/30/2017

R110621.DGN

DATE REVISED	DATE FILMED	DATE REVISED	DATE FILMED	FED. RD. DIST. NO.	STATE	FED. AID PROJ. NO.	SHEET NO.	TOTAL SHEETS	
				6	ARK.				
JOB NO.							110621	28	28

② CROSS SECTIONS

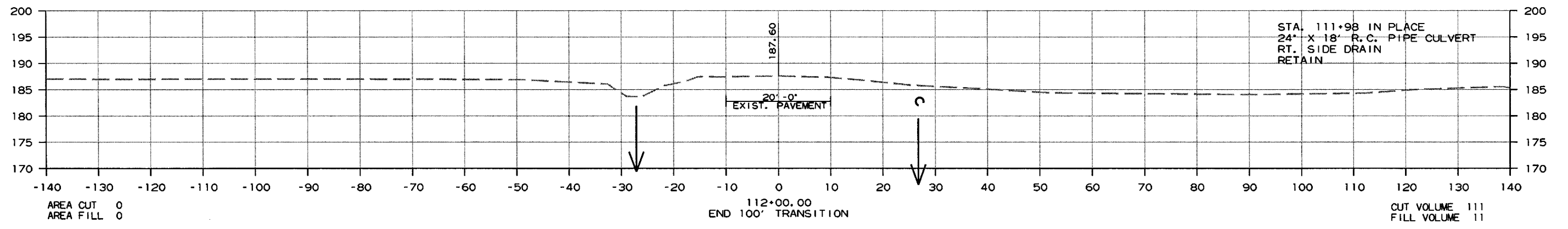

CROSS SECTION STA. 112+00 TO STA. 112+00

3/30/2017

R110621.DGN

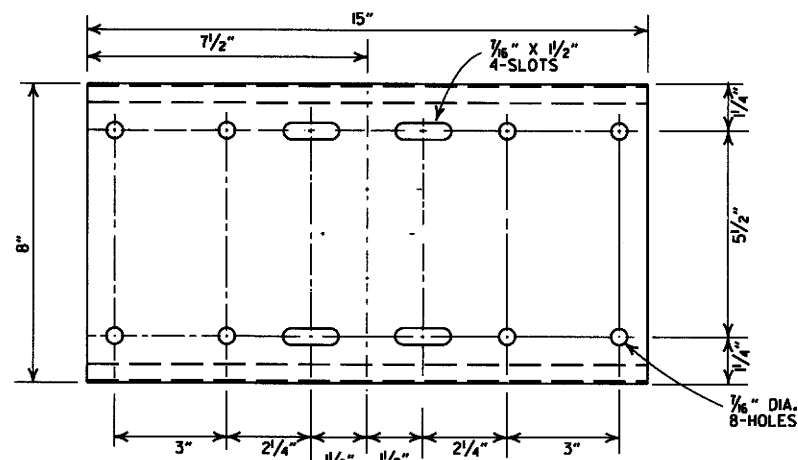

SHELF

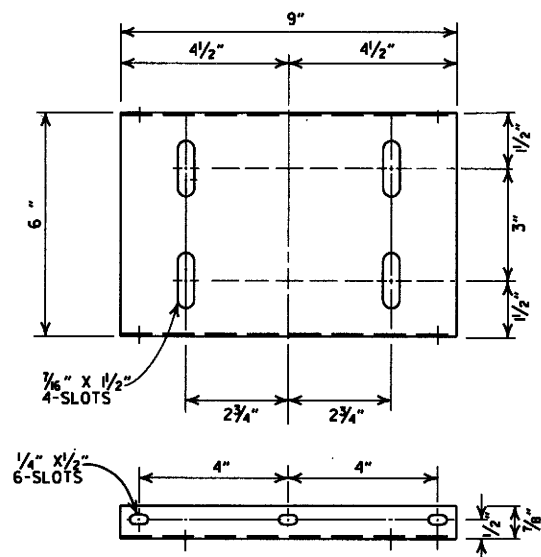
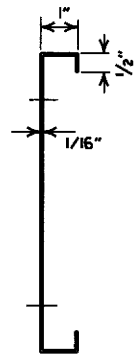

PLATFORM

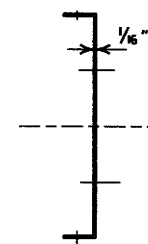

#8-32 x 3/4" SLOTTED RD. HD. BOLT (STOVE BOLT)
2-WASHERS, I-LOCKWASHER, I-NUT
3/8"-16 x 4-1/2" HEX BOLT
2-WASHERS, I-LOCKWASHER, I-NUT

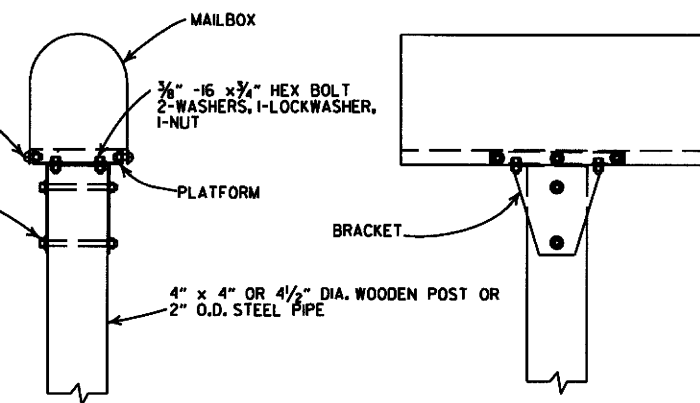

SINGLE INSTALLATION

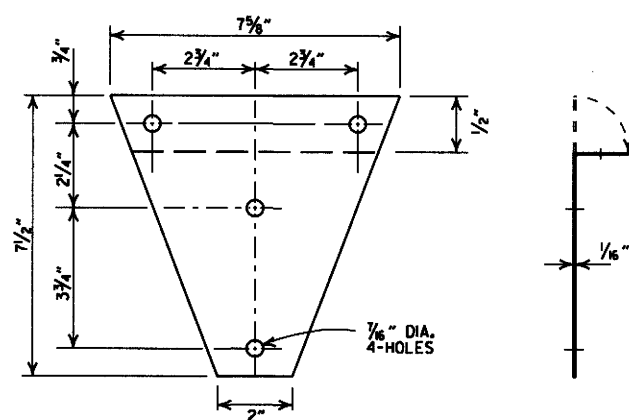

BRACKET

GENERAL NOTES

1. MAILBOX POSTS MAY BE WOOD OR METAL. WOOD POSTS SHALL BE PRESSURE TREATED FOR GROUND CONTACT IN ACCORDANCE WITH SECTION 637.02 OF THE STANDARD SPECIFICATIONS.
2. ANTI-TWIST PLATES SHALL BE USED ONLY ON METAL POSTS.
3. MAILBOX SHELF, BRACKET & PLATFORM SHALL BE GALVANIZED OR PAINTED STEEL, HOWEVER TREATED WOOD MAY BE USED WITH WOODEN POSTS. THE WOODEN SHELF, BRACKET & PLATFORM SHALL BE A MINIMUM OF 3/4" THICK AND SHALL BE ASSEMBLED WITH BOLTS OF THE APPROPRIATE LENGTH WITH SIX 8 x 3/4" FLATHEAD WOOD SCREWS USED TO ATTACH THE MAILBOX TO THE PLATFORM.
4. THE MAILBOX SHELF AND PLATFORM THAT IS SHOWN IS FOR STANDARD SIZE MAILBOXES. THE SHELF AND PLATFORM SIZE SHALL BE MODIFIED TO FIT MAILBOXES OF A DIFFERENT SIZE.
5. METAL PIPE FOR MAILBOX SUPPORT SHALL BE 2" OUTSIDE DIAMETER STEEL WITH A WALL THICKNESS OF 0.145" AND A WEIGHT OF 2.72 LBS PER FT. OUTSIDE DIAMETER AND WEIGHT SHALL HAVE A TOLERANCE OF +/- 5% ACCORDING TO AASHTO M 181.
6. MAILBOX SUPPORT SYSTEM DIFFERING FROM THOSE SHOWN MAY BE USED, PROVIDED THEY ARE ON THE AHTD QUALIFIED PRODUCTS LIST FOR MAILBOX SUPPORTS.

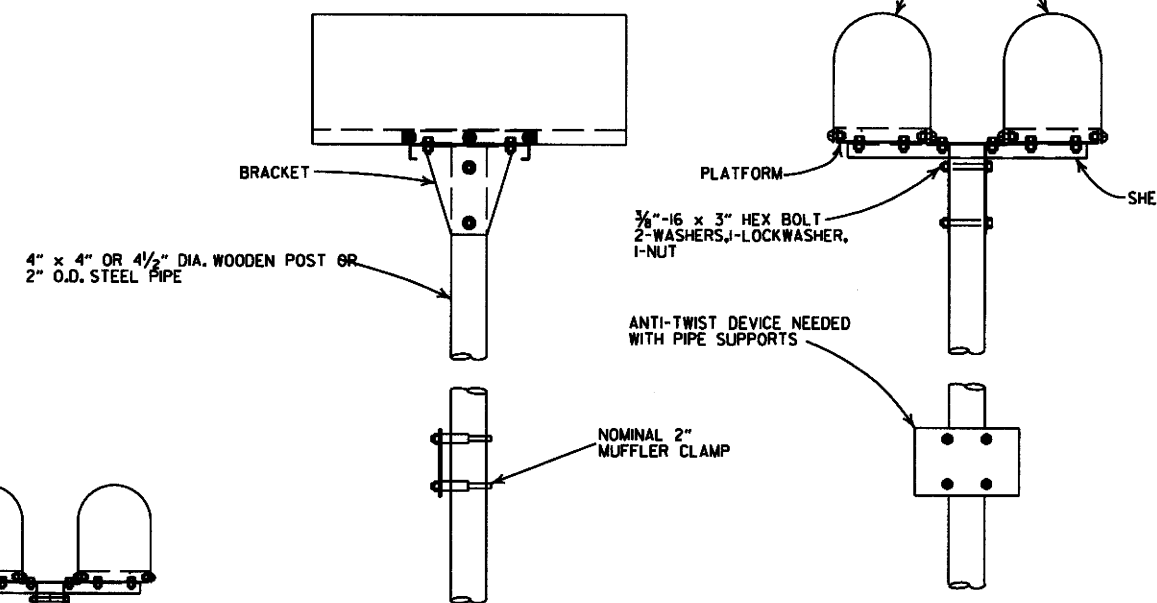

DOUBLE INSTALLATION

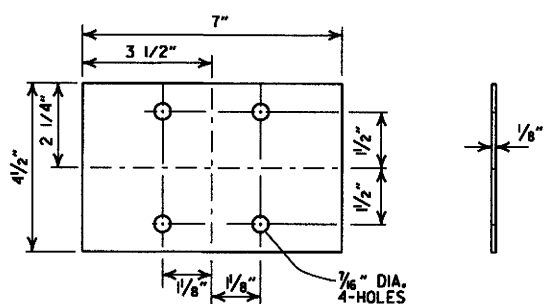

ANTI-TWIST PLATE

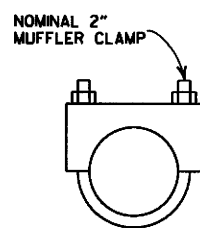

CLAMP

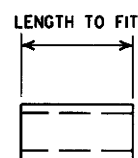

SPACER

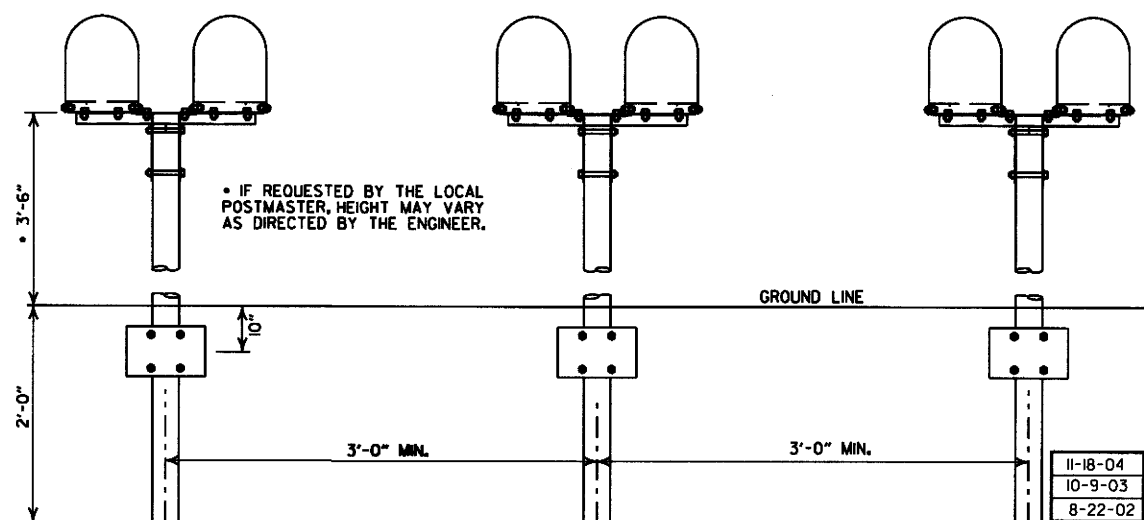
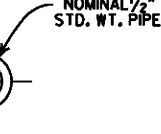

SPACING FOR MULTIPLE POST INSTALLATION

11-18-04		REVISED NOTES
10-9-03		REVISED NOTE 6
8-22-02		REVISED NOTE 6
10-18-96		CORRECTED AASHTO
10-1-92		CORRECTED SPELLING
9-26-91		NEW PHONE NUMBER
8-15-91		ADDED NOTE
11-30-89		ADJUSTED HEIGHT & ADDED NOTE
2-16-89		DELETED SLOTS FROM SHELF & PLTF
11-17-88	10-1-92	ADJUSTED DIMENSIONS OF STEEL POSTS
7-15-88	120-7-15-88	ISSUED
DATE	FILMED	REVISION

ARKANSAS STATE HIGHWAY COMMISSION

MAILBOX DETAILS
STANDARD DRAWING MB-1

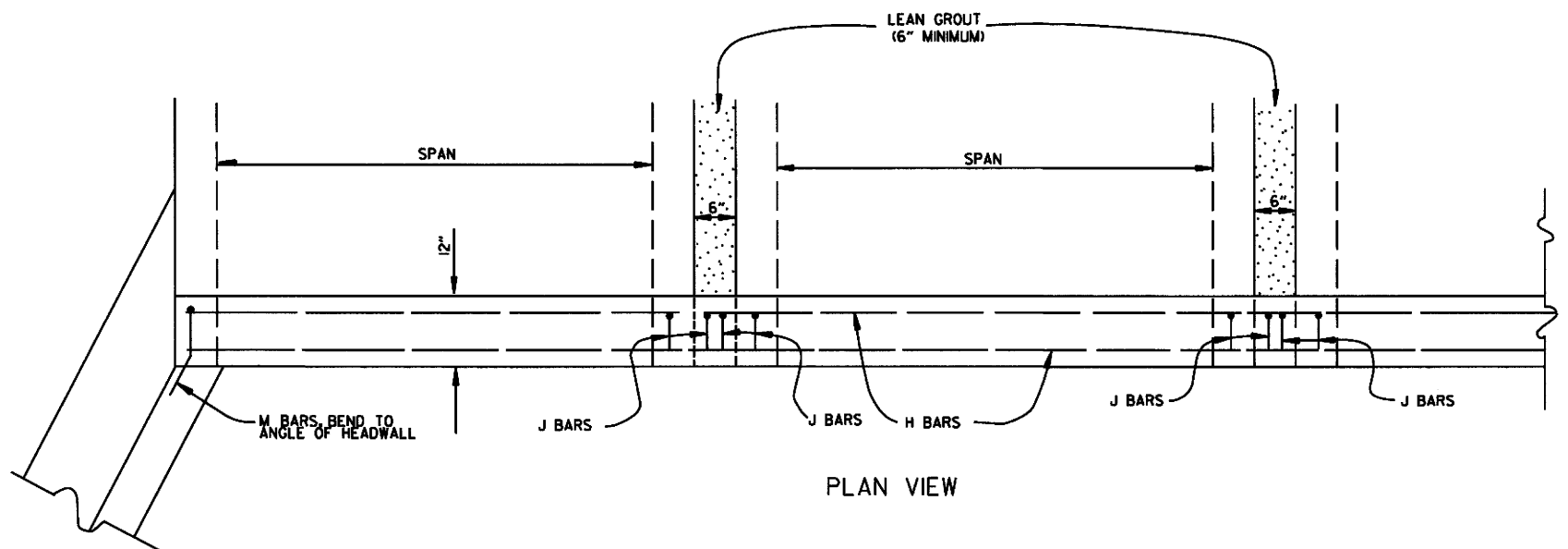

BAR LIST

BAR	NO.	SIZE	LENGTH	BAR BENDING DIAGRAM
H	2	#4	•	
I	•	#4	•	
J	•	#4	1'-5"	
L	•	#4	3'-2"	
M	•	#4	1'-8"	

• NOTE: LENGTH AND NUMBER OF BARS VARIES WITH SIZE OF CULVERT

GENERAL NOTES

WINGS, CURTAIN WALLS AND APRONS SHALL BE TIED TO THE PRECAST CULVERT SECTION BY CASTING BARS IN CULVERT END SECTIONS AS SHOWN OR BY DOWELING AND GROUTING. J BARS AND M BARS SHALL BE EMBEDDED A MINIMUM OF 10" IN PRECAST BOX.

WINGS, FOOTINGS, APRONS AND CURTAIN WALLS SHALL BE CONSTRUCTED IN ACCORDANCE WITH THE APPLICABLE WING DRAWING. STEEL AND CONCRETE QUANTITIES WILL BE ADJUSTED TO FIT THE IN-PLACE WIDTH & HEIGHT OF THE PRECAST CONCRETE BOX CULVERTS.

ALL EXPOSED CORNERS TO HAVE 3/4" CHAMFERS.

WINGWALLS AND FOOTINGS MAY BE ADJUSTED IN THE FIELD AS DIRECTED BY THE ENGINEER.

ALL CONCRETE, REINFORCING STEEL, LEAN GROUT, MEMBRANE WATERPROOFING, DRAINAGE FILL MATERIAL, GEOTEXTILE FILTER FABRIC, LABOR, MATERIALS AND EQUIPMENT REQUIRED FOR INSTALLING PRECAST BOX CULVERTS WILL NOT BE PAID FOR DIRECTLY BUT WILL BE CONSIDERED TO BE INCLUDED IN THE PRICE BID FOR THE ITEMS AS SPECIFIED IN SECTION 607 OF THE STANDARD SPECIFICATIONS.

LEAN GROUT SHALL CONSIST OF A SAND CEMENT MIXTURE MEETING THE FOLLOWING REQUIREMENTS:
 PORTLAND CEMENT SHALL BE TYPE I AND SHALL MEET THE REQUIREMENTS OF AASHTO M 85.
 SAND SHALL MEET THE REQUIREMENTS OF FINE AGGREGATE AS SPECIFIED IN SECTION 802.02 OF THE STANDARD SPECIFICATIONS. THE SAND CEMENT MIXTURE SHALL CONSIST OF NOT LESS THAN 1.5 SACKS OF PORTLAND CEMENT PER TON OF MATERIAL MIXTURE. THE MIXTURE SHALL CONTAIN SUFFICIENT WATER TO HYDRATE THE CEMENTS. THE SAND CEMENT MIXTURE SHALL BE PLACED IN MAXIMUM 8 INCH THICK LIFTS, LOOSE MEASURE, AND THOROUGHLY RODDED AND TAMPED AROUND BOX TO THOROUGHLY FILL ALL VOIDS.

MEMBRANE WATERPROOFING CONFORMING TO THE REQUIREMENTS OF SECTION B15 OF THE STANDARD SPECIFICATIONS SHALL BE APPLIED TO ALL BOX CULVERT JOINTS.

THE MEMBRANE WATERPROOFING WILL BE REQUIRED ON THE TOP EXTERNAL JOINT AND SHALL EXTEND 1 FOOT DOWN THE SIDES OF THE CULVERT.

IN OUTER BARRELS, ONE WEEP HOLE IS REQUIRED IN EXTERIOR WALLS OF EACH PRECAST CULVERT SECTION. WEEP HOLES SHALL HAVE A MAXIMUM HORIZONTAL SPACING OF 10'-0" IN THE ASSEMBLED CULVERT AND SHALL BE SPACED TO CLEAR ALL REINFORCING STEEL. THE DRAIN OPENING SHALL BE 4" DIAMETER AND SHALL BE PLACED 12" ABOVE THE TOP OF THE BOTTOM SLAB.

DRAINAGE FILL MATERIAL WITH GEOTEXTILE FABRIC IS REQUIRED AT THE EXTERIOR WALLS OF THE ASSEMBLED CULVERT. SEE DETAILS ON THIS DRAWING.

MINIMUM WIDTH SHALL BE 12" (6" ON EACH SIDE OF JOINT). ON MULTIPLE BARREL CULVERTS, MEMBRANE WATERPROOFING SHALL BE APPLIED TO EACH BARREL AS DESCRIBED ABOVE.

WITH THE APPROVAL OF THE ENGINEER, THE CONTRACTOR WILL BE ALLOWED TO SUBSTITUTE, AT NO ADDITIONAL COST TO THE DEPARTMENT, FLOWABLE SELECT MATERIAL CONFORMING TO SECTION 206 OF THE STANDARD SPECIFICATIONS IN LIEU OF LEAN GROUT.

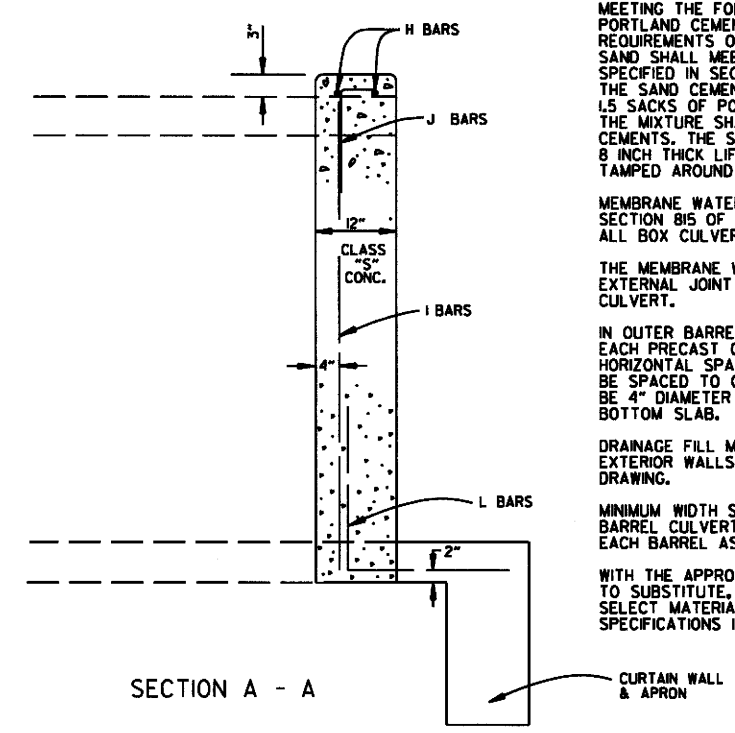
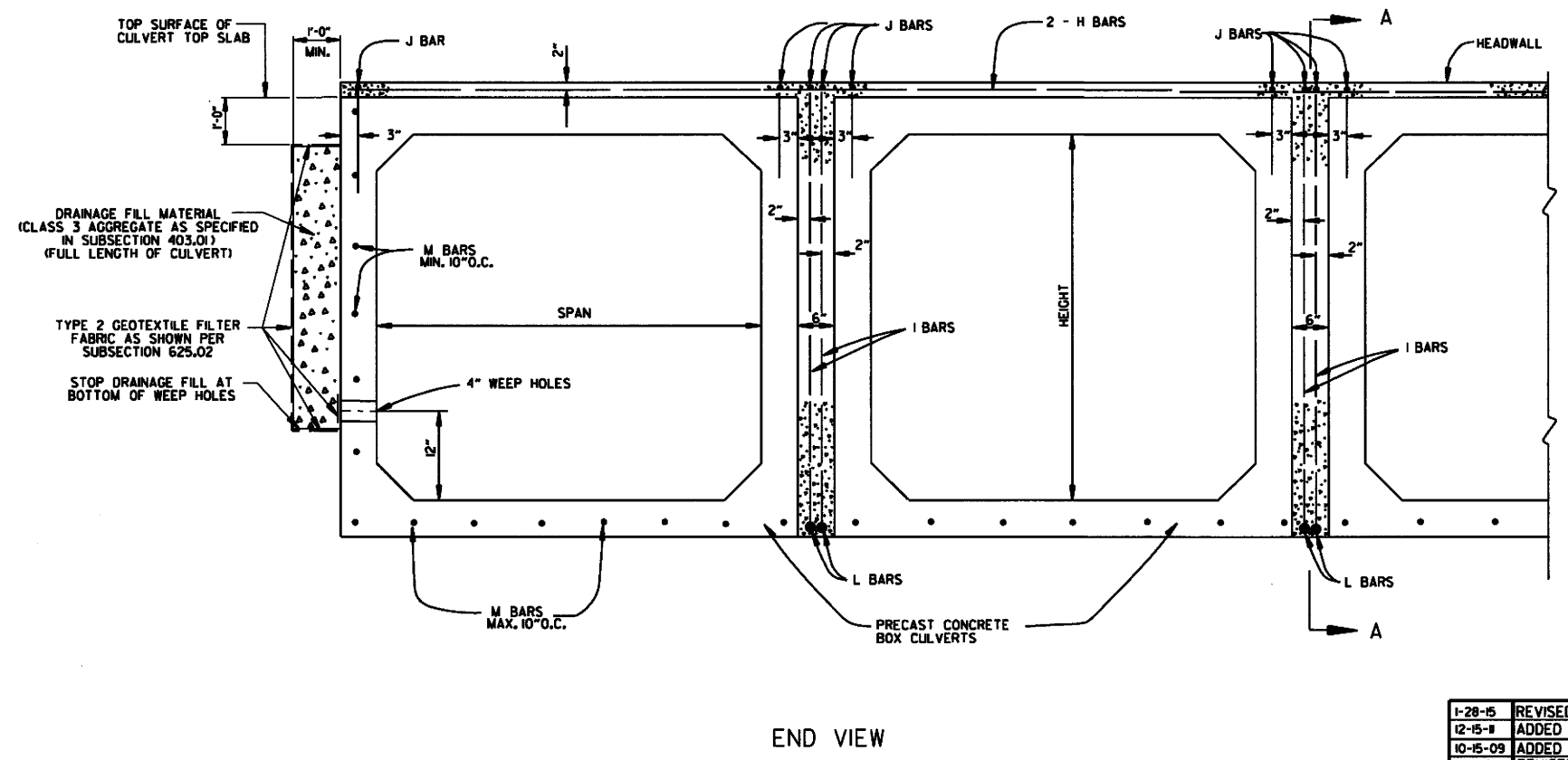

DATE	REVISION	DATE FILMED
1-28-15	REVISED GEOTEXTILE FABRIC PLACEMENT	
12-15-11	ADDED NOTE & DTLS FOR WEEP HOLE AND DRAINAGE FILL	
10-15-09	ADDED GENERAL NOTE	
8-10-05	REVISED SPACING OF "M" BARS	
4-10-03	REVISED GENERAL NOTES	
10-18-96	CORRECTED AASHTO REF.	
10-1-92	ADDED NOTE FOR MEMBRANE WATERPROOFING	
8-15-91	ADDED NOTE FOR LEAN GROUT	
11-8-90	REVISED FOR 1991 SPECS	
11-30-89	ISSUED, JABE	

ARKANSAS STATE HIGHWAY COMMISSION
PRECAST CONCRETE BOX CULVERTS
 STANDARD DRAWING PBC-1

REINFORCED CONCRETE ARCH PIPE DIMENSIONS

EQUIV. DIA.	SPAN		RISE	
	AASHTO M 206	AHTD NOMINAL	AASHTO M 206	AHTD NOMINAL
INCHES	INCHES			
15	18	18	11	11
18	22	22	13½	14
21	26	26	15½	16
24	28½	29	18	18
30	36¼	36	22½	23
36	43¾	44	26¾	27
42	51½	51	31¾	31
48	58½	59	36	36
54	65	65	40	40
60	73	73	45	45
72	88	88	54	54
84	102	102	62	62
90	115	115	72	72
96	122	122	77½	77
108	138	138	87½	87
120	154	154	96¾	97
132	168¾	169	106½	107

THE MEASURED SPAN AND RISE SHALL NOT VARY MORE THAN ± 2 PERCENT FROM THE VALUES SPECIFIED BY AASHTO M206.

REINFORCED CONCRETE HORIZONTAL ELLIPTICAL PIPE DIMENSIONS

EQUIV. DIA.	AASHTO M 207	
	SPAN	RISE
INCHES	INCHES	
18	23	14
24	30	19
27	34	22
30	38	24
33	42	27
36	45	29
39	49	32
42	53	34
48	60	38
54	68	43
60	76	48
66	83	53
72	91	58
78	98	63
84	106	68

THE MEASURED SPAN AND RISE SHALL NOT VARY MORE THAN ± 2 PERCENT FROM THE VALUES SPECIFIED BY AASHTO M207.

CONSTRUCTION SEQUENCE

1. PLACE STRUCTURAL BEDDING MATERIAL TO GRADE. DO NOT COMPACT.
2. INSTALL PIPE TO GRADE.
3. COMPACT STRUCTURAL BEDDING OUTSIDE THE MIDDLE THIRD OF THE PIPE.
4. PLACE AND COMPACT THE HAUNCH AREA UP TO THE MIDDLE OF THE PIPE.
5. COMPLETE BACKFILL ACCORDING TO SUBSECTION 606.03.1(F)(1).

NOTE: HAUNCH AND STRUCTURAL BEDDING MATERIAL WILL NOT BE PAID FOR SEPARATELY, BUT COMPENSATION WILL BE CONSIDERED TO BE INCLUDED IN THE PRICE BID PER LINEAR FOOT OF CONCRETE PIPE.

- LEGEND -

- D_i = NORMAL INSIDE DIAMETER OF PIPE
- D_o = OUTSIDE DIAMETER OF PIPE
- H = FILL COVER HEIGHT OVER PIPE (FEET)
- MIN. = MINIMUM
- UNDISTURBED SOIL

INSTALLATION TYPE	MATERIAL REQUIREMENTS FOR HAUNCH AND STRUCTURAL BEDDING
TYPE 1	AGGREGATE BASE COURSE (CLASS 5 OR CLASS 7)
TYPE 2	SELECTED MATERIALS (CLASS SM-1, SM-2, OR SM-4) OR TYPE 1 INSTALLATION MATERIAL*
TYPE 3**	AASHTO CLASSIFICATION A-1 THRU A-6 SOIL OR TYPE 1 OR 2 INSTALLATION MATERIAL

*SM-3 WILL NOT BE ALLOWED.

** MATERIALS SHALL NOT INCLUDE ORGANIC MATERIALS OR STONES LARGER THAN 3 INCHES.

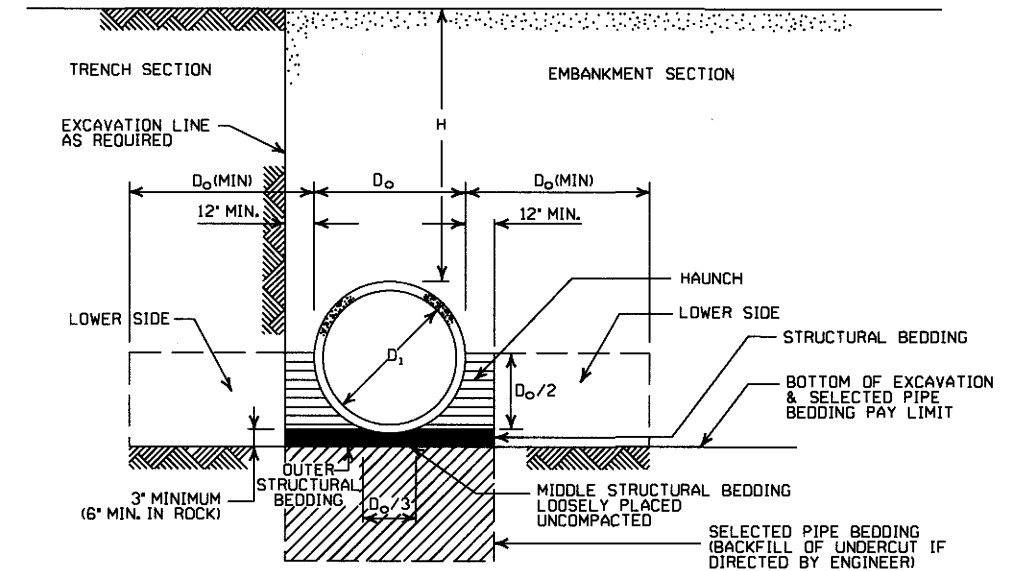

EMBANKMENT AND TRENCH INSTALLATIONS

1. MATERIAL IN THE HAUNCH AND OUTER STRUCTURAL BEDDING SHALL BE COMPACTED TO 95% OF THE MAXIMUM DENSITY ACCORDING TO THE TYPE OR CLASS OF MATERIAL USED.
2. FOR TRENCHES WITH WALLS OF NATURAL SOIL, THE DENSITY OF THE SOIL IN THE LOWER SIDE ZONE SHALL BE AS FIRM AS THE 95% DENSITY REQUIRED FOR THE HAUNCH. IF THE EXISTING SOIL DOES NOT MEET THIS CRITERIA, IT SHALL BE REMOVED AND RECOMPACTED TO 95% OF THE MAXIMUM DENSITY ACCORDING TO THE TYPE OF MATERIAL USED.
3. FOR EMBANKMENTS, THE MATERIAL IN THE LOWER SIDE ZONE SHALL BE COMPACTED TO 95% OF THE MAXIMUM DENSITY ACCORDING TO THE TYPE OR CLASS OF MATERIAL USED.

GENERAL NOTES

1. CONCRETE PIPE CULVERT CONSTRUCTION SHALL CONFORM TO ARKANSAS STATE HIGHWAY AND TRANSPORTATION DEPARTMENT STANDARD SPECIFICATIONS FOR HIGHWAY CONSTRUCTION (CURRENT EDITION), WITH APPLICABLE SUPPLEMENTAL SPECIFICATIONS AND SPECIAL PROVISIONS, UNLESS OTHERWISE NOTED IN THE PLANS, SECTION AND SUBSECTION REFER TO THE STANDARD CONSTRUCTION SPECIFICATIONS.
2. CONCRETE PIPE CULVERT DESIGN SHALL CONFORM TO AASHTO LRFD BRIDGE DESIGN SPECIFICATIONS, FIFTH EDITION (2010) WITH 2010 INTERIMS.
3. ALL PIPE SHALL CONFORM TO SECTION 606. CIRCULAR R.C. PIPE CULVERTS SHALL CONFORM TO AASHTO M170. R.C. ARCH PIPE CULVERTS SHALL CONFORM TO AASHTO M206 AND HORIZONTAL ELLIPTICAL PIPE CULVERTS SHALL CONFORM TO AASHTO M207.
4. ALL PIPE SHALL BE PROTECTED DURING CONSTRUCTION BY A COVER SUFFICIENT TO PREVENT DAMAGE FROM PASSAGE OF EQUIPMENT.
5. THE MINIMUM TRENCH WIDTH SHALL BE THE OUTSIDE DIAMETER OF THE PIPE PLUS 24 INCHES. THE MAXIMUM ALLOWABLE TRENCH WIDTH SHALL BE THE MINIMUM WIDTH PRACTICABLE FOR WORKING CONDITIONS.
6. MULTIPLE PIPE CULVERTS SHALL BE INSTALLED WITH A MINIMUM CLEARANCE OF 24 INCHES BETWEEN STRINGS OF PIPE. REFER TO STD. DWG. FES-2 FOR MINIMUM CLEARANCE WHERE FLARED END SECTIONS ARE USED.
7. IMPERVIOUS MATERIAL SHOULD BE PLACED AS DIRECTED BY THE ENGINEER AT THE ENDS OF THE CULVERT TO PREVENT LOSS OF STRUCTURAL BEDDING WHEN PERVIOUS MATERIAL IS USED FOR STRUCTURAL BEDDING AND/OR BACKFILL.
8. NOT MORE THAN ONE LIFTING HOLE MAY BE PROVIDED IN CONCRETE PIPE TO FACILITATE HANDLING. HOLE MAY BE CAST IN PLACE, CUT INTO THE FRESH CONCRETE AFTER FORMS ARE REMOVED, OR DRILLED. THE HOLE SHALL NOT BE MORE THAN TWO INCHES IN DIAMETER OR TWO INCHES SQUARE. CUTTING OR DISPLACEMENT OF REINFORCEMENT WILL NOT BE PERMITTED. SPALLED AREAS AROUND THE HOLE SHALL BE REPAIRED IN A WORKMANLIKE MANNER. LIFTING HOLE SHALL BE FILLED WITH MORTAR, CONCRETE, OR OTHER METHOD AS APPROVED BY THE ENGINEER.
9. WHEN DIRECTED BY THE ENGINEER, UNSUITABLE MATERIAL THAT IS ENCOUNTERED AT THE BOTTOM OF THE EXCAVATED TRENCH (BELOW THE AREA IDENTIFIED AS "STRUCTURAL BEDDING" ABOVE) WILL BE EXCAVATED AND REPLACED WITH SELECTED PIPE BEDDING. THE QUANTITY OF MATERIAL REQUIRED TO BACKFILL THE UNDERCUT AREA UP TO THE SELECTED PIPE BEDDING PAY LIMIT DESIGNATED ABOVE WILL BE MEASURED AND PAID FOR AS "SELECTED PIPE BEDDING."
10. WHEN THE EXISTING MATERIAL EXCAVATED FOR THE PIPE TRENCH IS DETERMINED BY THE ENGINEER TO BE UNSUITABLE FOR BACKFILLING THE PIPE (ABOVE THE AREA IDENTIFIED ABOVE AS THE HAUNCH), BORROW MATERIAL OR MATERIAL FROM THE ROADWAY EXCAVATION WILL BE USED TO BACKFILL THE PIPE. IF SUITABLE MATERIAL IS NOT AVAILABLE, THE ENGINEER MAY AUTHORIZE THE USE OF "SELECTED PIPE BACKFILL."

MINIMUM HEIGHT OF FILL 'H' OVER CIRCULAR R.C. PIPE CULVERTS

INSTALLATION TYPE	CLASS OF PIPE			
	CLASS III		CLASS IV	CLASS V
PIPE ID (IN.)	FEET			
12-15	2	2.5	2	1
18-24	2.5	3	2	1
27-33	3	4	2	1
36-42	3.5	5	2	1
48	4.5	5.5	2	1
54-60	5	7	2	1
66-78	6	8	2	1
84-108	7.5	8	2	1

NOTE: FOR MINIMUM COVER VALUES, 'H' SHALL INCLUDE A MINIMUM OF 12" OF PAVEMENT AND/OR BASE.

MAXIMUM HEIGHT OF FILL 'H' OVER CIRCULAR R.C. PIPE CULVERTS

INSTALLATION TYPE	CLASS OF PIPE		
	CLASS III	CLASS IV	CLASS V
TYPE 1	21	32	50
TYPE 2	16	25	39
TYPE 3	12	20	30

NOTE: IF FILL HEIGHT EXCEEDS 50 FEET, A SPECIAL DESIGN CONCRETE PIPE WILL BE REQUIRED USING TYPE 1 INSTALLATION.

MINIMUM HEIGHT OF FILL 'H' OVER R.C. ARCH & HORIZONTAL ELLIPTICAL PIPE CULVERTS

INSTALLATION TYPE	CLASS OF PIPE	
	CLASS III	CLASS IV
TYPE 2 OR TYPE 3	FEET	
	2.5	1.5

NOTE: TYPE 1 INSTALLATION WILL NOT BE ALLOWED FOR ARCH & HORIZONTAL ELLIPTICAL PIPE CULVERTS.

NOTE: FOR MINIMUM COVER VALUES, 'H' SHALL INCLUDE A MINIMUM OF 12" OF PAVEMENT AND/OR BASE.

MAXIMUM HEIGHT OF FILL 'H' OVER R.C. ARCH & HORIZONTAL ELLIPTICAL PIPE CULVERTS

INSTALLATION TYPE	CLASS OF PIPE	
	CLASS III	CLASS IV
TYPE 2	FEET	
	13	21
TYPE 3	10	16

NOTE: TYPE 1 INSTALLATION WILL NOT BE ALLOWED FOR ARCH & HORIZONTAL ELLIPTICAL PIPE CULVERTS.

DATE	REVISION	DATE FILMED
2-27-14	REVISED GENERAL NOTE 1.	
12-15-11	REVISED FOR LRFD DESIGN SPECIFICATIONS	
5-18-00	REVISED TYPE 3 BEDDING & ADDED NOTE	
3-30-00	REVISED INSTALLATIONS	
11-06-97	ISSUED	

ARKANSAS STATE HIGHWAY COMMISSION

CONCRETE PIPE CULVERT FILL HEIGHTS & BEDDING

STANDARD DRAWING PCC-1



CORRUGATED STEEL PIPE (ROUND)

PIPE DIAMETER (INCHES)	① MINIMUM COVER TOP OF PIPE TO TOP OF GROUND "H" (FEET)	MAX. FILL HEIGHT "H" ABOVE TOP OF PIPE (FEET)				
		METAL THICKNESS (INCHES)				
		0.064	0.079	0.109	0.138	0.168
2 3/4 INCH BY 1/2 INCH CORRUGATION RIVETED, WELDED, OR HELICAL LOCK-SEAM						
12	1	84	91			
15	1	67	73			
18	1	56	61			
24	1	42	46	59		
30	2	36	36	47		
36	2	34	30	39	41	73
42	2		43	67	70	
48	2		37	58	61	64
3 INCH BY 1 INCH OR 5 INCH BY 1 INCH CORRUGATION RIVETED, WELDED, BOLTED, OR HELICAL LOCK-SEAM						
36	1	48	60	88	111	118
42	1	41	51	72	90	102
48	1	36	45	64	77	85
54	2	32	40	59	71	79
60	2	29	36	53	64	71
66	2	26	33	47	58	64
72	2	24	30	44	53	59
78	2		28	41	49	54
84	2		26	38	45	51
90	2		24	35	43	45
96	2		22	33	40	44
102	2			31	38	42
108	2			30	35	39
114	2			28	34	37
120	2			27	32	35

CONSTRUCTION SEQUENCE

1. PLACE STRUCTURAL BEDDING MATERIAL TO GRADE. DO NOT COMPACT.
2. INSTALL PIPE TO GRADE.
3. COMPACT STRUCTURAL BEDDING OUTSIDE THE MIDDLE THIRD OF THE PIPE.
4. COMPLETE STRUCTURAL BACKFILL OPERATION BY WORKING FROM SIDE TO SIDE OF THE PIPE. THE SIDE TO SIDE STRUCTURAL BACKFILL DIFFERENTIAL SHALL NOT EXCEED 24 INCHES OR 1/3 THE SIZE OF THE PIPE, WHICHEVER IS LESS.

NOTE: STRUCTURAL BACKFILL AND STRUCTURAL BEDDING WILL NOT BE PAID FOR SEPARATELY, BUT COMPENSATION WILL BE CONSIDERED TO BE INCLUDED IN THE PRICE BID PER LINEAR FOOT OF METAL PIPE.

INSTALLATION TYPE	MATERIAL REQUIREMENTS FOR STRUCTURAL BACKFILL AND STRUCTURAL BEDDING
TYPE 1	AGGREGATE BASE COURSE (CLASS 4, 5, 6, OR 7)
TYPE 2	SELECTED MATERIALS (CLASS SM-1, SM-2, OR SM-4) OR TYPE 1 INSTALLATION MATERIAL ③

③ SM-3 WILL NOT BE ALLOWED.

- LEGEND -**
- D_o = OUTSIDE DIAMETER OF PIPE
 - MAX. = MAXIMUM
 - MIN. = MINIMUM
 - [Hatched] = STRUCTURAL BACKFILL MATERIAL
 - [Dotted] = UNDISTURBED SOIL
 - [Diagonal] = EQUIV. DIA. = EQUIVALENT DIAMETER
 - H = FILL COVER HEIGHT OVER PIPE (FEET)

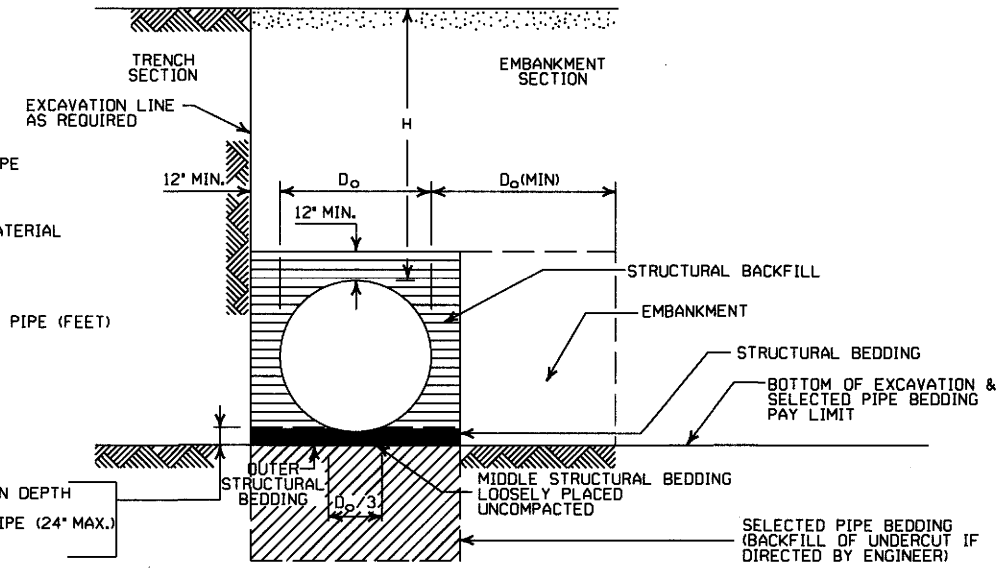

EMBANKMENT AND TRENCH INSTALLATIONS

1. STRUCTURAL BACKFILL, EMBANKMENT, AND OUTER STRUCTURAL BEDDING MATERIAL SHALL BE COMPACTED TO 95% OF THE MAXIMUM DENSITY ACCORDING TO THE TYPE OR CLASS OF MATERIAL USED.
2. INSTALLATION TYPE 1 OR 2 MAY BE USED FOR CORRUGATED STEEL OR ALUMINUM PIPE (ROUND).
3. INSTALLATION TYPE 1 SHALL BE USED FOR CORRUGATED STEEL OR ALUMINUM PIPE ARCHES WITH 2 3/4" x 1/2" CORRUGATION.
4. INSTALLATION TYPE 1 OR 2 MAY BE USED FOR CORRUGATED STEEL OR ALUMINUM PIPE ARCHES WITH 3" x 1" OR 5" x 1" CORRUGATION.

CORRUGATED ALUMINUM PIPE (ROUND)

PIPE DIAMETER (INCHES)	① MINIMUM COVER TOP OF PIPE TO TOP OF GROUND "H" (FEET)	MAX. FILL HEIGHT "H" ABOVE TOP OF PIPE (FEET)				
		METAL THICKNESS IN INCHES				
		0.060	0.075	0.105	0.135	0.164
2 3/4 INCH BY 1/2 INCH CORRUGATION RIVETED OR HELICAL LOCK-SEAM						
12	1	45	45	52		
18	2	30	30	39		
24	2	22	22	31	41	34
30	2		18	26	27	28
36	2.5		15	26	27	28
42	2			43	43	44
48	2			40	41	43
54	2			35	37	38
60	2				33	34
66	2					31
72	2					29

EQUIVALENT METAL THICKNESSES AND GAUGES

METAL THICKNESS IN INCHES			GAUGE NUMBER	
STEEL				
ZINC COATED	UNCOATED	ALUMINUM		
0.064	0.0598	0.060		16
0.079	0.0747	0.075		14
0.109	0.1046	0.105		12
0.138	0.1345	0.135		10
0.168	0.1644	0.164	8	

GENERAL NOTES

1. METAL PIPE CULVERT CONSTRUCTION SHALL CONFORM TO ARKANSAS STATE HIGHWAY AND TRANSPORTATION DEPARTMENT STANDARD SPECIFICATIONS FOR HIGHWAY CONSTRUCTION (CURRENT EDITION), WITH APPLICABLE SUPPLEMENTAL SPECIFICATIONS AND SPECIAL PROVISIONS. UNLESS OTHERWISE NOTED IN THE PLANS, SECTION AND SUBSECTION REFER TO THE STANDARD CONSTRUCTION SPECIFICATIONS.
2. METAL PIPE CULVERT DESIGN SHALL CONFORM TO AASHTO LRFD BRIDGE DESIGN SPECIFICATIONS, FIFTH EDITION (2010) WITH 2010 INTERIMS.
3. METAL PIPE CULVERT MATERIALS AND INSTALLATIONS SHALL CONFORM TO SECTION 606 AND JOB SPECIAL PROVISION "METAL PIPE".
4. ALL PIPE SHALL BE PROTECTED DURING CONSTRUCTION BY A COVER SUFFICIENT TO PREVENT DAMAGE FROM PASSAGE OF EQUIPMENT.
5. THE MINIMUM TRENCH WIDTH SHALL BE THE OUTSIDE DIAMETER OF THE PIPE PLUS 24 INCHES. THE MAXIMUM ALLOWABLE TRENCH WIDTH SHALL BE THE MINIMUM WIDTH PRACTICABLE FOR WORKING CONDITIONS.
6. MULTIPLE PIPE CULVERTS SHALL BE INSTALLED WITH A MINIMUM CLEARANCE OF 24 INCHES BETWEEN STRINGS OF PIPE. REFER TO STD. DWG. FES-2 FOR MINIMUM CLEARANCE WHERE FLARED END SECTIONS ARE USED.
7. IMPERVIOUS MATERIAL SHOULD BE PLACED AS DIRECTED BY THE ENGINEER AT THE ENDS OF THE CULVERT TO PREVENT LOSS OF STRUCTURAL BEDDING WHEN PERVIOUS MATERIAL IS USED FOR STRUCTURAL BEDDING AND/OR BACKFILL.
8. WHEN DIRECTED BY THE ENGINEER, UNSUITABLE MATERIAL THAT IS ENCOUNTERED AT THE BOTTOM OF THE EXCAVATED TRENCH (BELOW THE AREA IDENTIFIED AS "STRUCTURAL BEDDING" ABOVE) WILL BE EXCAVATED AND REPLACED WITH SELECTED PIPE BEDDING. THE QUANTITY OF MATERIAL REQUIRED TO BACKFILL THE UNDERCUT AREA UP TO THE SELECTED PIPE BEDDING PAY LIMIT DESIGNATED ABOVE WILL BE MEASURED AND PAID FOR AS "SELECTED PIPE BEDDING."
9. WHEN THE EXISTING MATERIAL EXCAVATED FOR THE PIPE TRENCH IS DETERMINED BY THE ENGINEER TO BE UNSUITABLE FOR BACKFILLING THE PIPE (ABOVE THE AREA IDENTIFIED AS STRUCTURAL BACKFILL), BORROW MATERIAL OR MATERIAL FROM THE ROADWAY EXCAVATION WILL BE USED TO BACKFILL THE PIPE. IF SUITABLE MATERIAL IS NOT AVAILABLE, THE ENGINEER MAY AUTHORIZE THE USE OF "SELECTED PIPE BACKFILL."

CORRUGATED METAL PIPE ARCHES

EQUIV. DIA. (INCHES)	PIPE DIMENSION SPAN X RISE (INCHES)	MINIMUM CORNER RADIUS (INCHES)	STEEL				ALUMINUM			
			MIN. THICKNESS REQUIRED INCHES	① MIN. HEIGHT OF FILL, "H" (FT.)		MIN. THICKNESS REQUIRED INCHES	① MIN. HEIGHT OF FILL, "H" (FT.)			
				INSTALLATION	INSTALLATION		INSTALLATION	INSTALLATION		
			TYPE 1	TYPE 1	TYPE 1	TYPE 1				
2 3/4 INCH BY 1/2 INCH CORRUGATION RIVETED, WELDED, OR HELICAL LOCK-SEAM										
15	17x13	3	0.064	2	15	0.060	2	15		
18	21x15	3	0.064	2	15	0.060	2	15		
21	24x18	3	0.064	2.25	15	0.060	2.25	15		
24	28x20	3	0.064	2.5	15	0.075	2.5	15		
30	35x24	3	0.079	3	12	0.075	3	12		
36	42x29	3 1/2	0.079	3	12	0.105	3	12		
42	49x33	4	0.079	3	12	0.105	3	12		
48	57x38	5	0.109	3	13	0.135	3	13		
54	64x43	6	0.109	3	14	0.135	3	14		
60	71x47	7	0.138	3	15	0.164	3	15		
66	77x52	8	0.168	3	15					
72	83x57	9	0.168	3	15					
3 INCH BY 1 INCH OR 5 INCH BY 1 INCH CORRUGATION RIVETED, WELDED, OR HELICAL LOCK-SEAM										
			INSTALLATION		INSTALLATION					
			TYPE 2	TYPE 1	TYPE 2	TYPE 1				
36	40x31	5	0.079	3	2	12	15			
42	46x36	6	0.079	3	2	13	15			
48	53x41	7	0.079	3	2	13	15			
54	60x46	8	0.079	3	2	13	15			
60	66x51	9	0.079	3	2	13	15			
66	73x55	12	0.079	3	2	15	15			
72	81x59	14	0.079	3	2	15	15			
78	87x63	14	0.079	3	2	15	15			
84	95x67	16	0.109	3	2	15	15			
90	103x71	16	0.109	3	2	15	15			
96	112x75	18	0.109	3	2	15	15			
102	117x79	18	0.109	3	2	15	15			
108	128x83	18	0.138	3	2	15	15			

① FOR MINIMUM COVER VALUES, "H" SHALL INCLUDE A MINIMUM 12" OF PAVEMENT AND/OR BASE.

② WHERE THE STANDARD 2 2/3" x 1/2" CORRUGATION AND GAUGE IS SPECIFIED FOR A GIVEN DIAMETER, A PIPE OF THE SAME DIAMETER WITH A 3" x 1" OR 5" x 1" CORRUGATION MAY BE SUBSTITUTED, PROVIDING IT IS GAUGED FOR A FILL HEIGHT CONDITION EQUAL TO OR GREATER THAN THE MAXIMUM FILL HEIGHT CONDITION FOR THE SPECIFIED GAUGE AND CORRUGATION.

DATE	REVISION	DATE FILMED
2-27-14	REVISED GENERAL NOTE 1	
12-15-11	REVISED FOR LRFD DESIGN SPECS	
3-30-00	REVISED INSTALLATIONS	
11-06-97	ISSUED	

ARKANSAS STATE HIGHWAY COMMISSION

METAL PIPE CULVERT FILL HEIGHTS & BEDDING

STANDARD DRAWING PCM-1



INSTALLATION TYPE	** MATERIAL REQUIREMENTS FOR STRUCTURAL BACKFILL AND STRUCTURAL BEDDING
TYPE 2	=SELECTED MATERIALS (CLASS SM-1, SM-2 OR SM-4)

- AGGREGATE BASE COURSE (CLASS 4, 5, 6, OR 7) MAY BE USED IN LIEU OF SELECTED MATERIAL.
- SM3 WILL NOT BE ALLOWED.
- STRUCTURAL BEDDING MATERIAL SHALL HAVE A MAXIMUM PARTICLE SIZE OF 1/2 INCH. STRUCTURAL BACKFILL MATERIAL SHALL BE FREE OF ORGANIC MATERIAL, STONES LARGER THAN 1.50 INCH IN GREATEST DIMENSION, OR FROZEN LUMPS.
- STRUCTURAL BACKFILL AND STRUCTURAL BEDDING MATERIAL WILL NOT BE PAID FOR SEPARATELY, BUT COMPENSATION WILL BE CONSIDERED TO BE INCLUDED IN THE PRICE BID PER LINEAR FOOT OF HDPE PIPE.

MINIMUM TRENCH WIDTH BASED ON FILL HEIGHT "H"

PIPE DIAMETER	TRENCH WIDTH (FEET)	
	"H" < 10'-0"	"H" > OR = 10'-0"
18"	4'-6"	4'-6"
24"	5'-0"	6'-0"
30"	5'-6"	7'-6"
36"	6'-0"	9'-0"
42"	7'-0"	10'-6"
48"	8'-0"	12'-0"

NOTE:
18" MIN. (18" - 30" DIAMETERS)
24" MIN. (36" - 48" DIAMETERS)
MINIMUM COVER VALUES, "H" SHALL INCLUDE A MINIMUM 12" OF PAVEMENT AND/OR BASE.

MULTIPLE INSTALLATION OF HIGH DENSITY POLYETHYLENE PIPES

PIPE DIAMETER	CLEAR DISTANCE BETWEEN PIPES
18"	1'-6"
24"	2'-0"
30"	2'-6"
36"	3'-0"
42"	3'-6"
48"	4'-0"

MINIMUM COVER FOR CONSTRUCTION LOADS

PIPE DIAMETER	MIN. COVER (FEET) FOR INDICATED CONSTRUCTION LOADS			
	18.0-50.0 (KIPS)	50.0-75.0 (KIPS)	75.0-110.0 (KIPS)	110.0-175.0 (KIPS)
36" OR LESS	2'-0"	2'-6"	3'-0"	3'-0"
42" OR GREATER	3'-0"	3'-0"	3'-6"	4'-0"

MINIMUM COVER SHALL BE MEASURED FROM TOP OF PIPE TO TOP OF THE MAINTAINED CONSTRUCTION ROADWAY SURFACE. THE SURFACE SHALL BE MAINTAINED.

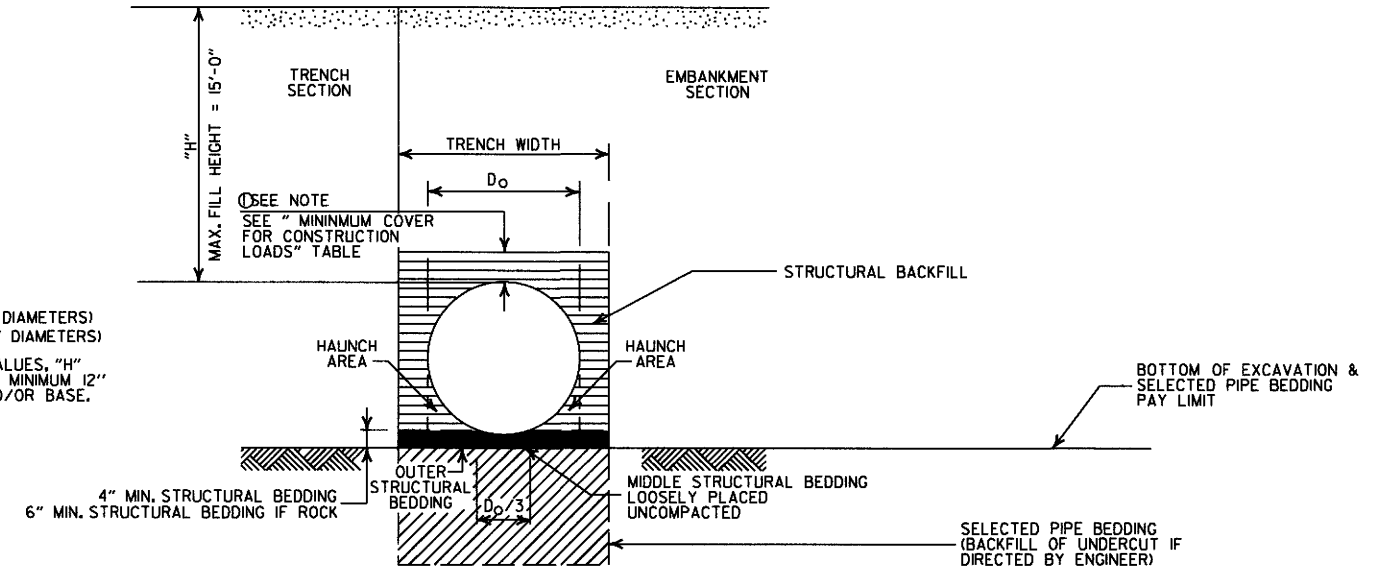

TYPE 2 EMBANKMENT AND TRENCH INSTALLATIONS

- STRUCTURAL BACKFILL, EMBANKMENT, AND OUTER STRUCTURAL BEDDING MATERIAL SHALL BE COMPACTED TO 95% OF THE MAXIMUM DENSITY ACCORDING TO THE TYPE OR CLASS OF MATERIAL USED.

CONSTRUCTION SEQUENCE

- PLACE STRUCTURAL BEDDING MATERIAL TO GRADE. DO NOT COMPACT.
- INSTALL PIPE TO GRADE.
- COMPACT STRUCTURAL BEDDING OUTSIDE THE MIDDLE THIRD OF THE PIPE.
- THE STRUCTURAL BACKFILL SHALL BE PLACED AND COMPACTED IN LAYERS NOT EXCEEDING 8". THE LAYERS SHALL BE BROUGHT UP EVENLY AND SIMULTANEOUSLY TO THE ELEVATION OF THE MINIMUM COVER.
- PIPE INSTALLATION MAY REQUIRE THE USE OF RESTRAINTS, WEIGHTING OR OTHER APPROVED METHODS IN ORDER TO HELP MAINTAIN GRADE AND ALIGNMENT.

- LEGEND -

H = FILL HEIGHT (FT.)
D_o = OUTSIDE DIAMETER OF PIPE
MAX. = MAXIMUM
MIN. = MINIMUM

===== = STRUCTURAL BACKFILL MATERIAL
 = UNDISTURBED SOIL

GENERAL NOTES

- PIPE SHALL CONFORM TO AASHTO M294, TYPE S. INSTALLATION SHALL CONFORM TO JOB SPECIAL PROVISION "PLASTIC PIPE" AND SECTION 606 OF THE STANDARD SPECIFICATIONS FOR HIGHWAY CONSTRUCTION (CURRENT EDITION).
- PLASTIC PIPE CULVERT DESIGN SHALL CONFORM TO AASHTO LRFD BRIDGE DESIGN SPECIFICATIONS, FIFTH EDITION (2010) WITH 2010 INTERIMS.
- THE MAXIMUM ALLOWABLE TRENCH WIDTH SHALL BE THE MINIMUM WIDTH PLUS A SUFFICIENT WIDTH TO ENSURE WORKING ROOM TO PROPERLY AND SAFELY PLACE AND COMPACT HAUNCHING AND OTHER BACKFILL MATERIAL.
- IMPERVIOUS MATERIAL SHOULD BE PLACED AS DIRECTED BY THE ENGINEER AT THE ENDS OF THE CULVERT TO PREVENT LOSS OF STRUCTURAL BEDDING WHEN PERVIOUS MATERIAL IS USED FOR STRUCTURAL BEDDING AND/OR BACKFILL.
- WHEN DIRECTED BY THE ENGINEER, UNSUITABLE MATERIAL THAT IS ENCOUNTERED AT THE BOTTOM OF THE EXCAVATED TRENCH (BELOW THE AREA IDENTIFIED AS "STRUCTURAL BEDDING" ABOVE) WILL BE EXCAVATED AND REPLACED WITH SELECTED PIPE BEDDING. THE QUANTITY OF MATERIAL REQUIRED TO BACKFILL THE UNDERCUT AREA UP TO THE SELECTED PIPE BEDDING PAY LIMIT DESIGNATED ABOVE WILL BE MEASURED AND PAID FOR AS "SELECTED PIPE BEDDING."
- WHEN THE EXISTING MATERIAL EXCAVATED FOR THE PIPE TRENCH IS DETERMINED BY THE ENGINEER TO BE UNSUITABLE FOR BACKFILLING THE PIPE (ABOVE THE AREA IDENTIFIED ABOVE AS STRUCTURAL BACKFILL), BORROW MATERIAL OR MATERIAL FROM THE ROADWAY EXCAVATION WILL BE USED TO BACKFILL THE PIPE. IF SUITABLE MATERIAL IS NOT AVAILABLE, THE ENGINEER MAY AUTHORIZE THE USE OF "SELECTED PIPE BACKFILL."
- FOR PIPE TYPES THAT ARE NOT SMOOTH ON THE OUTSIDE (CORRUGATED OR PROFILE WALLS), BACKFILL GRADATIONS SHOULD BE SELECTED THAT WILL PERMIT THE FILLING OF THE CORRUGATION OR PROFILE VALLEY.
- HIGH DENSITY POLYETHYLENE PIPES OF DIAMETERS OTHER THAN SHOWN WILL NOT BE ALLOWED.
- JOINTS FOR HDPE PIPE SHALL MEET THE REQUIREMENTS FOR SOIL TIGHTNESS AS SPECIFIED IN AASHTO SECTION 26.4.2.4 AND 30.4.2 "AASHTO LRFD BRIDGE CONSTRUCTION SPECIFICATIONS." JOINTS SHALL BE INSTALLED PER MANUFACTURER'S RECOMMENDATIONS.

DATE	REVISION	DATE FILMED
2-27-14	REVISED GENERAL NOTE 1.	
12-15-11	REVISED GENERAL NOTES & MINIMUM COVER NOTE	
11-17-10	ISSUED	

ARKANSAS STATE HIGHWAY COMMISSION	
PLASTIC PIPE CULVERT (HIGH DENSITY POLYETHYLENE)	
STANDARD DRAWING	PCP-1

INSTALLATION TYPE	** MATERIAL REQUIREMENTS FOR STRUCTURAL BACKFILL AND STRUCTURAL BEDDING
TYPE 2	*SELECTED MATERIALS (CLASS SM-1, SM-2, OR SM-4)

- AGGREGATE BASE COURSE (CLASS 4, 5, 6, OR 7) MAY BE USED IN LIEU OF SELECTED MATERIAL. SM3 WILL NOT BE ALLOWED.
 - STRUCTURAL BEDDING MATERIAL SHALL HAVE A MAXIMUM PARTICLE SIZE OF 1/4 INCH. STRUCTURAL BACKFILL MATERIAL SHALL BE FREE OF ORGANIC MATERIAL, STONES LARGER THAN 1.50 INCH IN GREATEST DIMENSION, OR FROZEN LUMPS.
- STRUCTURAL BACKFILL AND STRUCTURAL BEDDING MATERIAL WILL NOT BE PAID FOR SEPARATELY, BUT COMPENSATION WILL BE CONSIDERED TO BE INCLUDED IN THE PRICE BID PER LINEAR FOOT OF PVC PIPE.

MINIMUM TRENCH WIDTH BASED ON FILL HEIGHT "H"

PIPE DIAMETER	TRENCH WIDTH (FEET)	
	"H" < 10'-0"	"H" > OR = 10'-0"
18"	4'-6"	4'-6"
24"	5'-0"	6'-0"
30"	5'-6"	7'-6"
36"	6'-0"	9'-0"

MULTIPLE INSTALLATION OF PVC PIPES

PIPE DIAMETER	CLEAR DISTANCE BETWEEN PIPES
18"	1'-6"
24"	2'-0"
30"	2'-6"
36"	3'-0"

GENERAL NOTES

- PIPE SHALL CONFORM TO ASTM F949, CELL CLASS 12454. INSTALLATION SHALL CONFORM TO JOB SPECIAL PROVISION "PLASTIC PIPE" AND SECTION 606 OF THE STANDARD SPECIFICATIONS FOR HIGHWAY CONSTRUCTION (CURRENT EDITION).
- PLASTIC PIPE CULVERT DESIGN SHALL CONFORM TO AASHTO LRFD BRIDGE DESIGN SPECIFICATIONS, FIFTH EDITION (2010) WITH 2010 INTERIMS.
- THE MAXIMUM ALLOWABLE TRENCH WIDTH SHALL BE THE MINIMUM WIDTH PLUS A SUFFICIENT WIDTH TO ENSURE WORKING ROOM TO PROPERLY PLACE AND COMPACT HAUNCHING AND OTHER BACKFILL MATERIAL.
- IMPERVIOUS MATERIAL SHOULD BE PLACED AS DIRECTED BY THE ENGINEER AT THE ENDS OF THE CULVERT TO PREVENT LOSS OF STRUCTURAL BEDDING WHEN PERVIOUS MATERIAL IS USED FOR STRUCTURAL BEDDING AND/OR BACKFILL.
- WHEN DIRECTED BY THE ENGINEER, UNSUITABLE MATERIAL THAT IS ENCOUNTERED AT THE BOTTOM OF THE EXCAVATED TRENCH (BELOW THE AREA IDENTIFIED AS "STRUCTURAL BEDDING" ABOVE) WILL BE EXCAVATED AND REPLACED WITH SELECTED PIPE BEDDING. THE QUANTITY OF MATERIAL REQUIRED TO BACKFILL THE UNDERCUT AREA UP TO THE SELECTED PIPE BEDDING PAY LIMIT DESIGNATED ABOVE WILL BE MEASURED AND PAID FOR AS "SELECTED PIPE BEDDING."
- WHEN THE EXISTING MATERIAL EXCAVATED FOR THE PIPE TRENCH IS DETERMINED BY THE ENGINEER TO BE UNSUITABLE FOR BACKFILLING THE PIPE (ABOVE THE AREA IDENTIFIED ABOVE AS STRUCTURAL BACKFILL), BORROW MATERIAL OR MATERIAL FROM THE ROADWAY EXCAVATION WILL BE USED TO BACKFILL THE PIPE. IF SUITABLE MATERIAL IS NOT AVAILABLE, THE ENGINEER MAY AUTHORIZE THE USE OF "SELECTED PIPE BACKFILL."
- FOR PIPE TYPES THAT ARE NOT SMOOTH ON THE OUTSIDE (CORRUGATED OR PROFILE WALLS), BACKFILL GRADATIONS SHOULD BE SELECTED THAT WILL PERMIT THE FILLING OF THE CORRUGATION OR PROFILE VALLEY.
- PVC PIPES OF DIAMETERS OTHER THAN SHOWN WILL NOT BE ALLOWED.
- JOINTS FOR PVC PIPE SHALL MEET THE REQUIREMENTS FOR SOIL TIGHTNESS AS SPECIFIED IN AASHTO SECTION 26.4.2.4 AND 30.4.2 "AASHTO LRFD BRIDGE CONSTRUCTION SPECIFICATIONS." JOINTS SHALL BE INSTALLED PER MANUFACTURER'S RECOMMENDATIONS.

MAXIMUM FILL HEIGHT BASED ON STRUCTURAL BACKFILL

PIPE DIAMETER	"H"
18"	45'-0"
24"	45'-0"
30"	40'-0"
36"	40'-0"

- NOTE: 12" MIN. (18" - 36" DIAMETERS) MINIMUM COVER VALUE, "H" SHALL INCLUDE A MINIMUM 12" OF PAVEMENT AND/OR BASE.

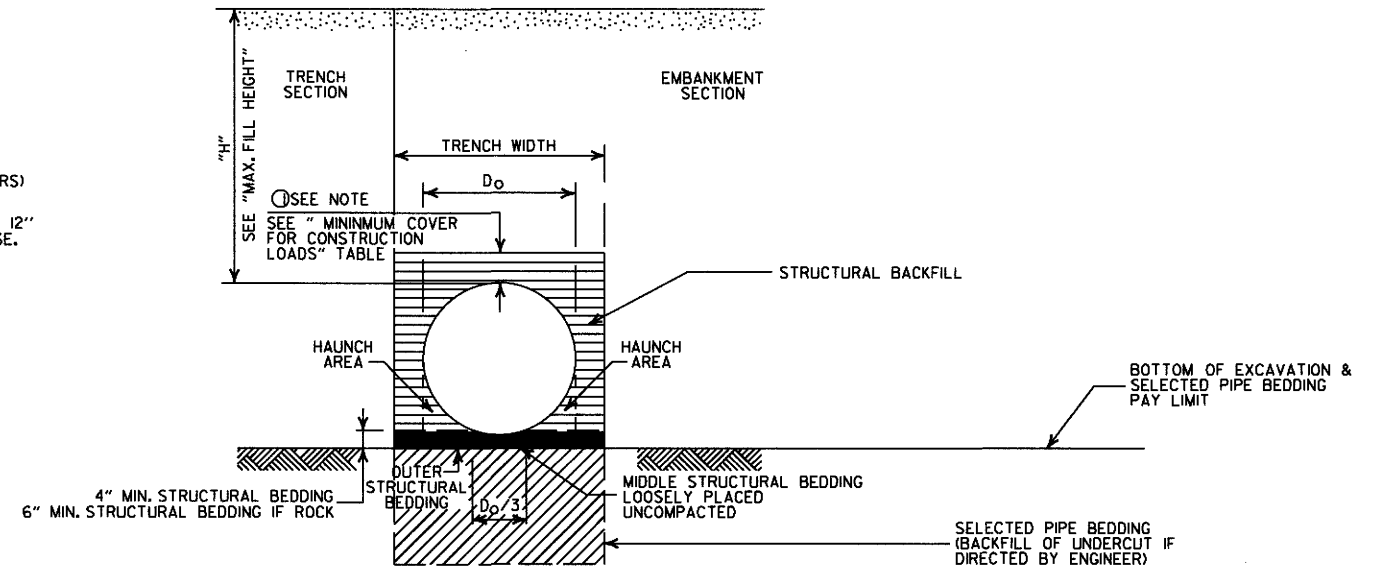

TYPE 2 EMBANKMENT AND TRENCH INSTALLATIONS

1. STRUCTURAL BACKFILL, EMBANKMENT, AND OUTER STRUCTURAL BEDDING MATERIAL SHALL BE COMPACTED TO 95% OF THE MAXIMUM DENSITY ACCORDING TO THE TYPE OR CLASS OF MATERIAL USED.

CONSTRUCTION SEQUENCE

- PLACE STRUCTURAL BEDDING MATERIAL TO GRADE. DO NOT COMPACT.
- INSTALL PIPE TO GRADE.
- COMPACT STRUCTURAL BEDDING OUTSIDE THE MIDDLE THIRD OF THE PIPE.
- THE STRUCTURAL BACKFILL SHALL BE PLACED AND COMPACTED IN LAYERS NOT EXCEEDING 8". THE LAYERS SHALL BE BROUGHT UP EVENLY AND SIMULTANEOUSLY TO THE ELEVATION OF THE MINIMUM COVER.
- PIPE INSTALLATION MAY REQUIRE THE USE OF RESTRAINTS, WEIGHTING OR OTHER APPROVED METHODS IN ORDER TO HELP MAINTAIN GRADE AND ALIGNMENT.

- LEGEND -

- H = FILL HEIGHT (FT.)
- D_o = OUTSIDE DIAMETER OF PIPE
- MAX. = MAXIMUM
- MIN. = MINIMUM
- [Symbol] = STRUCTURAL BACKFILL MATERIAL
- [Symbol] = UNDISTURBED SOIL

DATE	REVISION	DATE FILMED
2-27-14	REVISED GENERAL NOTE 1.	
12-15-11	REV GENERAL NOTES & MINIMUM COVER NOTE; DELETED SM3 MATERIAL	
11-17-10	ISSUED	

ARKANSAS STATE HIGHWAY COMMISSION

PLASTIC PIPE CULVERT (PVC F949)

STANDARD DRAWING PCP-2



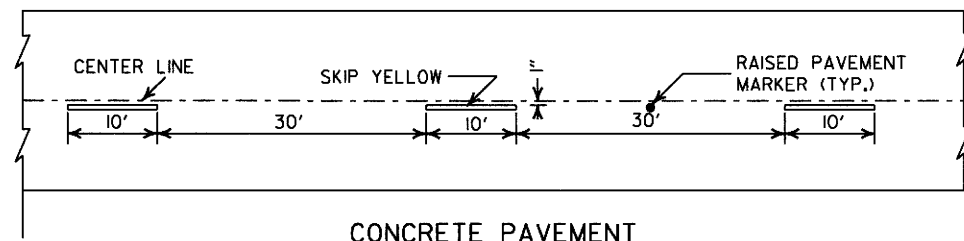

CONCRETE PAVEMENT

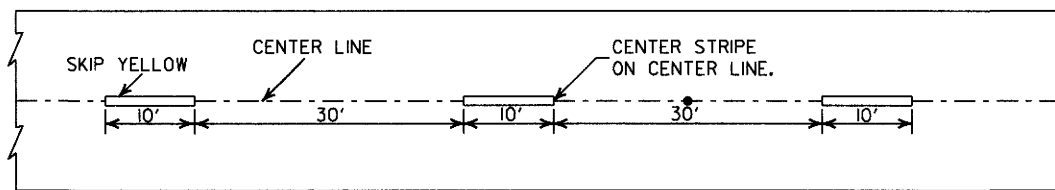

ASPHALT PAVEMENT

BROKEN LINE STRIPING

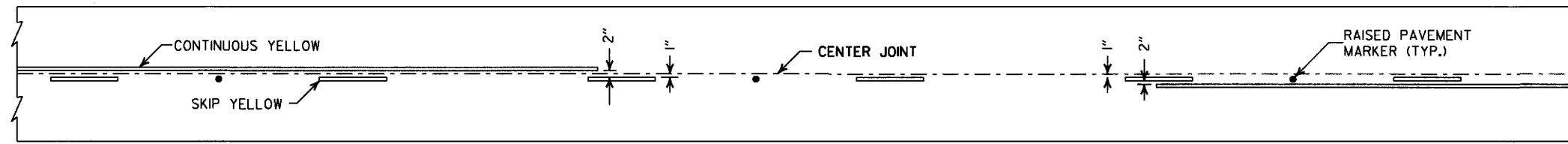

SOLID LINE STRIPING ON CONCRETE PAVEMENT

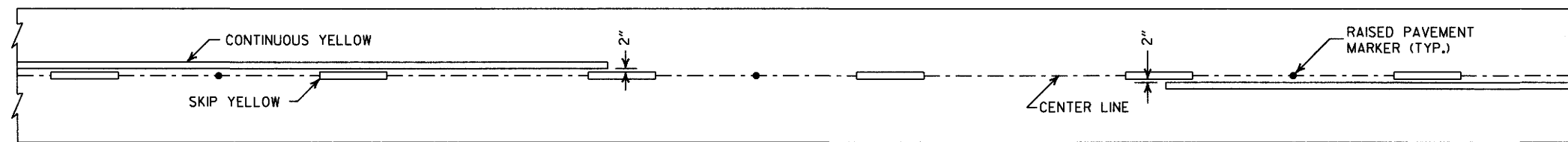

SOLID LINE STRIPING ON ASPHALT PAVEMENT

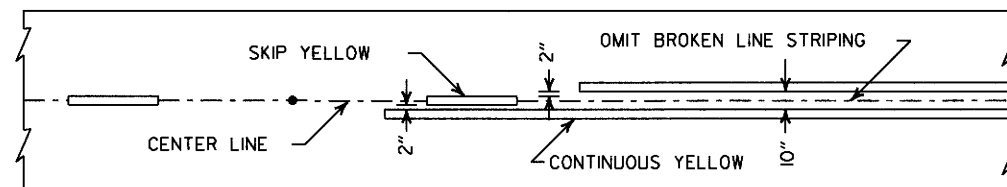

ASPHALT PAVEMENT

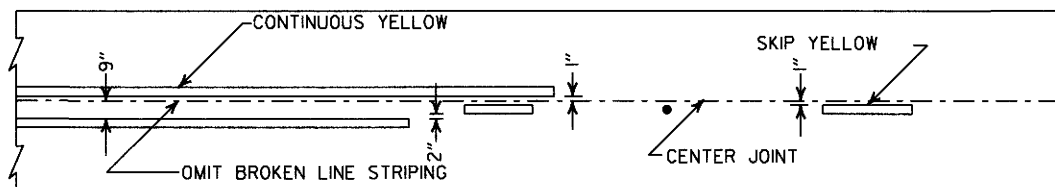

CONCRETE PAVEMENT

STRIPING AT ADJACENT NO PASSING LANES

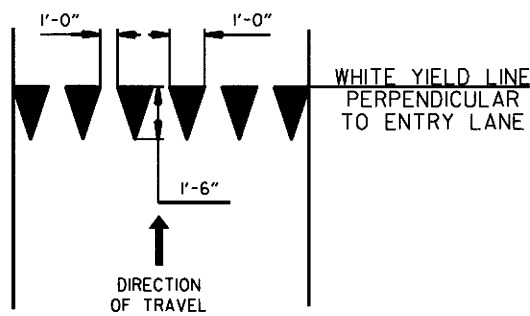

YIELD LINE DETAIL

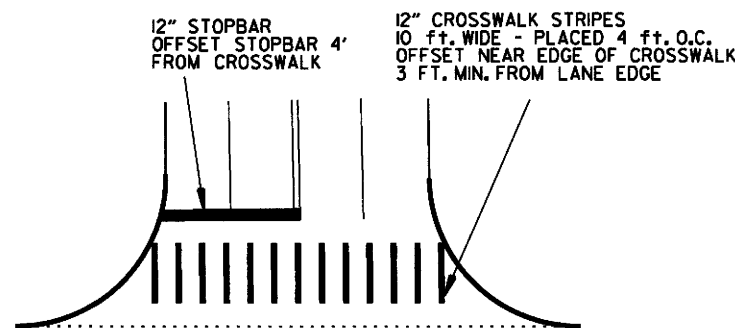

CROSSWALK AND STOPBAR DETAILS

NOTES:

1. REFER TO THE STRIPING DETAILS FOR PAVEMENT MARKING LINE WIDTHS.
2. THIS DRAWING SHALL BE USED IN CONJUNCTION WITH THE LATEST REVISED ADDITION OF THE "MANUAL ON UNIFORM TRAFFIC CONTROL DEVICES."
3. RAISED PAVEMENT MARKERS SHALL BE PLACED ON AN 80 FEET SPACING UNLESS OTHERWISE SHOWN IN THE PLANS.

2" FOR ASPHALT OR CONCRETE PAVEMENT
6" FOR BITUMINOUS SURFACE TREATMENT

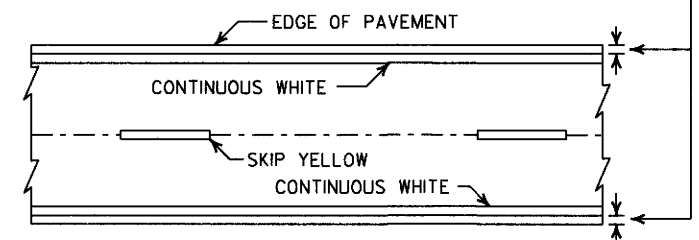

PAVEMENT EDGE LINE MARKING

NOTE:
THE RED LENS OF THE TYPE II R.P.M. SHALL FACE THE INCORRECT TRAFFIC MOVEMENT.

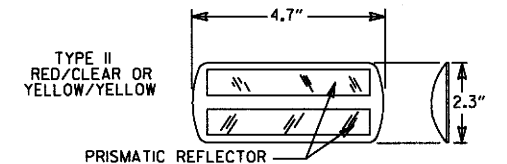

NOTE:
DIMENSIONS SHOWN FOR RAISED PAVEMENT MARKERS ARE TYPICAL. THE CONTRACTOR MAY SUBSTITUTE SIMILAR MARKERS WITH THE APPROVAL OF THE ENGINEER, REQUESTING APPROVAL FOR SIMILAR MARKERS MAY BE MADE BY REFERRING TO THE AHTD QUALIFIED PRODUCTS LIST.

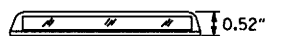

DETAIL OF STANDARD RAISED PAVEMENT MARKERS

6-1-17	ADDED YIELD LINE DETAIL	
5-12-16	REVISED LINE WIDTHS, SPACING, & NOTES	
9-12-13	REVISED DETAIL OF STANDARD RAISED PAVEMENT MARKERS	
11-17-10	REVISED GENERAL NOTES & REMOVED FLOWABLE PAVT MRKRS	
11-18-04	REVISED NOTE 2 & GENERAL NOTES	
8-22-02	ADDED CROSSWALK & STOPBAR DTLS.	
7-02-98	ADDED DETAILS OF STD. RAISED PAVT. MARKERS	
4-26-96	REV. NOTES 3&4; ADDED R.P.M.	
9-30-80	DRAWN	1-9-30-80
DATE	REVISION	FILMED

ARKANSAS STATE HIGHWAY COMMISSION

PAVEMENT MARKING DETAILS

STANDARD DRAWING PM-1

NOTE:
 1. UNLESS OTHERWISE SPECIFIED ON THE PLANS, THE UNDERDRAIN COVER SHALL BE THOROUGHLY COMPACTED EARTH AND SHALL BE SUBSIDIARY TO PIPE UNDERDRAIN.
 2. GRANULAR MATERIAL SHALL BE WRAPPED WITH GEOTEXTILE FABRIC, LAP FABRIC 12" OR THE WIDTH OF THE TRENCH AT THE TOP.

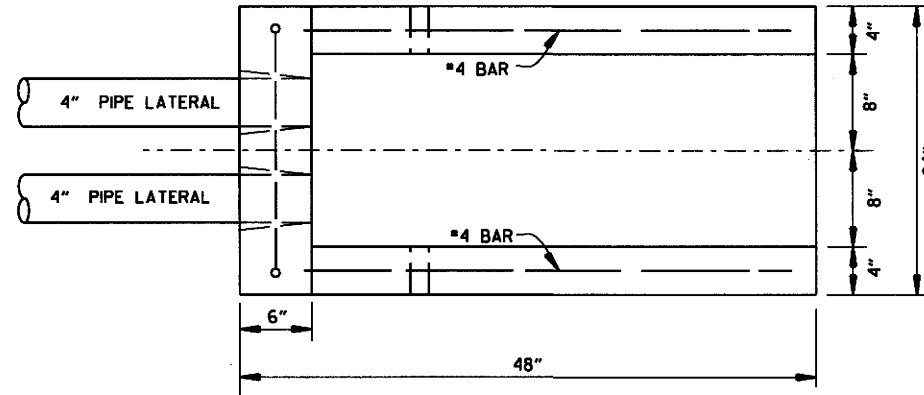
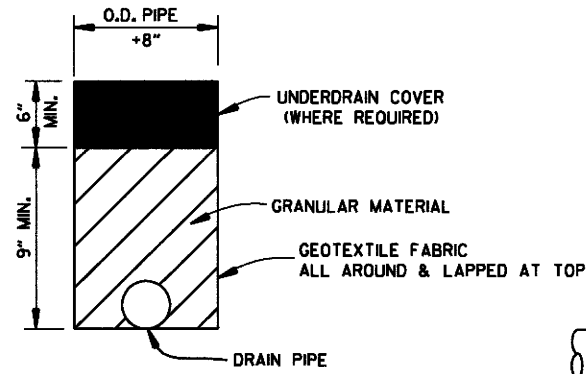

PLAN VIEW

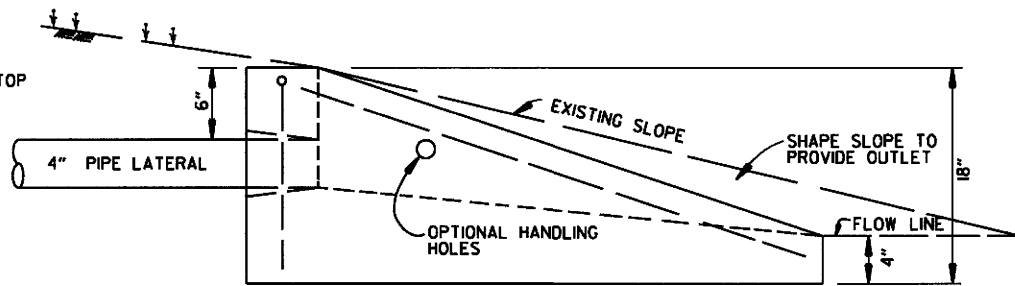

SIDE VIEW

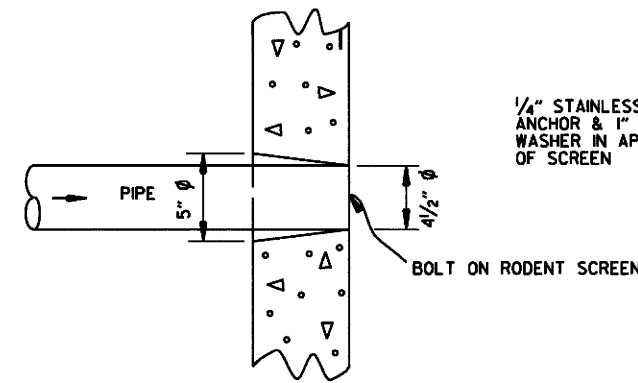

DETAIL OF HOLE FOR 4" PIPE

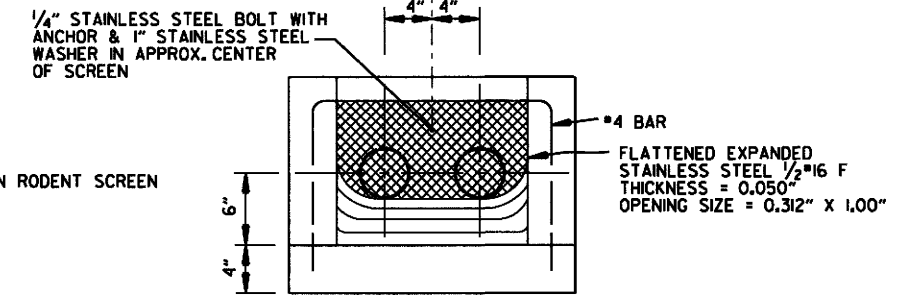

FRONT VIEW (DETAIL OF RODENT SCREEN)

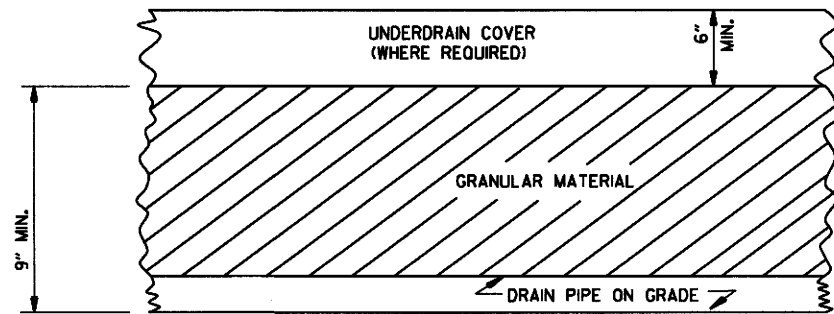

DETAILS OF PIPE UNDERDRAIN

FERNCO 1056-44 (4" CI/PLASTIC) OR FERNCO 1051-44 (4" AC/DIOR 4" CI/PLASTIC) COUPLING OR EQUAL WITH 2 CLAMPS (TYPICAL)

UNDERDRAIN OUTLET PROTECTORS

FERNCO 1056-44 (4" CI/PLASTIC) OR FERNCO 1051-44 (4" AC/DIOR 4" CI/PLASTIC) COUPLING OR EQUAL WITH 2 CLAMPS (TYPICAL)

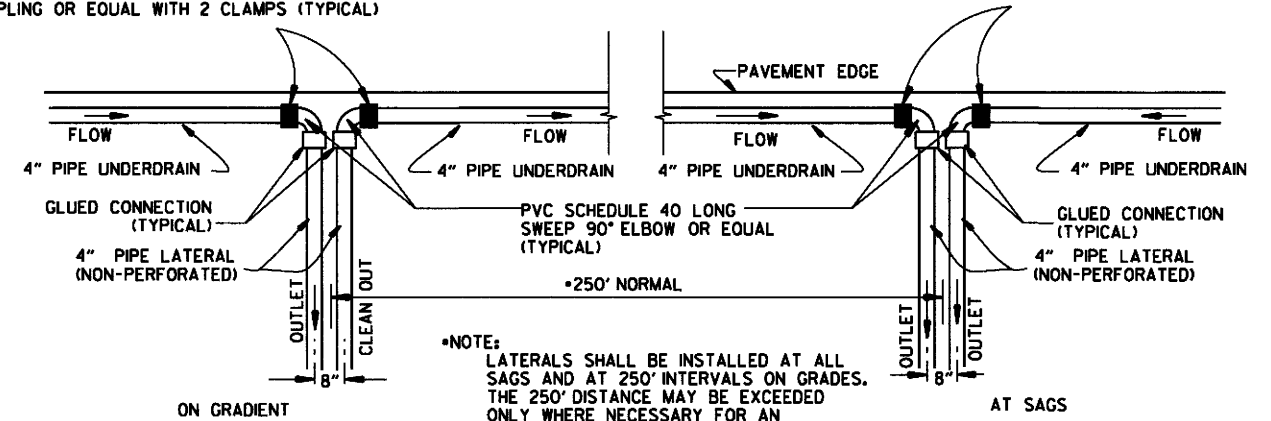

*NOTE: LATERALS SHALL BE INSTALLED AT ALL SAGS AND AT 250' INTERVALS ON GRADES. THE 250' DISTANCE MAY BE EXCEEDED ONLY WHERE NECESSARY FOR AN ACCEPTABLE OUTLET.

DETAIL OF PIPE UNDERDRAIN LATERALS WHEN PLACED ALONG PAVEMENT EDGE

*NOTE: PVC PIPE FOR LATERALS SHALL MEET THE REQUIREMENTS OF ASTM D 1785 (LATEST REVISION) FOR SCHEDULE 40 PIPE.

NOTES FOR PIPE UNDERDRAINS

1. GEOTEXTILE FABRIC SHALL MEET THE REQUIREMENTS OF SECTION 625 FOR TYPE I. PAYMENT FOR GEOTEXTILE FABRIC AND GRANULAR FILTER MATERIAL SHALL BE INCLUDED IN THE PRICE BID PER LIN. FT. FOR "4" PIPE UNDERDRAINS" IN ACCORDANCE WITH SECTION 610 OF THE STANDARD SPECIFICATIONS.
2. 4" NON-PERFORATED SCHEDULE 40 PVC PIPE LATERALS WITH OUTLET PROTECTORS SHALL BE INSTALLED AS SHOWN HEREON. LATERALS WILL BE MEASURED AND PAID FOR AS "4" PIPE UNDERDRAINS." UNDERDRAIN OUTLET PROTECTORS WILL BE MEASURED AND PAID FOR BY THE UNIT IN ACCORDANCE WITH SECTION 610 OF THE STANDARD SPECIFICATIONS.
3. EXISTING 4" PIPE UNDERDRAINS MAY BE CONNECTED TO PROPOSED DROP INLETS OR EXTENDED WHERE DIRECTED BY THE ENGINEER. PAYMENT FOR CONNECTING TO DROP INLETS SHALL BE CONSIDERED INCLUDED IN THE PRICE BID FOR "4" PIPE UNDERDRAINS."
4. THE LOCATION OF ALL LATERALS SHALL BE MARKED WITH 4" X 12" PERMANENT PAVEMENT MARKING TAPE (TYPE II/WHITE) AT THE OUTSIDE EDGE OF THE SHOULDER, PLACED TRANSVERSE TO TRAFFIC. PAYMENT FOR THIS WORK SHALL BE INCLUDED IN THE PRICE BID FOR THE VARIOUS CONTRACT ITEMS.
5. PAYMENT FOR THE RODENT SCREEN SHALL BE INCLUDED IN THE PRICE BID PER EACH FOR "UNDERDRAIN OUTLET PROTECTORS."
6. ANY EXISTING UNDERDRAINS THAT INTERFERE WITH INSTALLATION OF THE NEW UNDERDRAIN SYSTEM SHALL BE REMOVED AND DISPOSED OF AS DIRECTED BY THE ENGINEER. PAYMENT WILL BE CONSIDERED INCLUDED IN THE PRICE BID FOR THE VARIOUS CONTRACT ITEMS. EXISTING UNDERDRAIN OUTLET PROTECTORS SHALL BE REMOVED UNDER THE ITEM "REMOVAL AND DISPOSAL OF UNDERDRAIN OUTLET PROTECTORS."
7. AT LOCATIONS WHERE A SINGLE LATERAL IS USED THE CONTRACTOR SHALL HAVE THE FOLLOWING OPTIONS: 1. INSTALL OUTLET PROTECTOR AS SHOWN ON STANDARD DRAWING PU-1 AND GROUT THE UNUSED HOLE OR 2. INSTALL AN OUTLET PROTECTOR WITH A SINGLE HOLE.

DATE	REVISION	DATE FILMED
12-8-16	ADDED NOTES FOR PIPE UNDERDRAINS, REVISED RODENT SCREEN DETAIL AND NOTES, REMOVED NOTE 1 FOR GRANULAR MATERIAL, ADDED NOTE FOR GEOTEXTILE FABRIC	
4-10-03	REVISED NOTE 3	
1-12-00	REVISED DETAIL OF UNDERDRAIN LATERALS	
11-18-98	REVISED NOTE	
10-18-96	REVISED MIN. DEPTH & GEOTEXTILE FABRIC	
4-26-96	ADDED LATERAL NOTE: 5 1/2" TO 5"	
11-22-95	REVISED LATERALS	
7-20-95	REVISED LATERALS & ADDED NOTE	
11-3-94	REVISED FOR DUAL LATERALS	11-3-94
10-1-92	SUBSTITUTED GEOTEXTILE	10-1-92
8-15-91	ADDED POLYETHYLENE PIPE	8-15-91
11-8-90	DELETED ALTERNATE NOTE	11-8-90
1-25-90	ADDED 4" SNAP ADAPTER	1-25-90
11-30-89	DEL. (SUBGRADE); ADDED (WHERE REQUIRED)	11-30-89
7-15-88	ISSUED P.L.M.	647-7-15-88

ARKANSAS STATE HIGHWAY COMMISSION

DETAILS OF PIPE UNDERDRAIN

STANDARD DRAWING PU-1

STEEL FABRICATION: REINFORCING STEEL FABRICATION SHALL CONFORM TO THE DIMENSIONS LISTED IN THE TABLE BELOW:

BAR SIZE	PIN DIAMETER	HOOK EXTENSION "K"
3	2 1/4"	4"
4	3"	4 1/2"
5	3 3/4"	5"
6	4 1/2"	6"
7	5 1/4"	7"
8	6"	8"

IF THE OVERALL HEIGHT OF THE HOOK (SEE DIAGRAM BELOW) FOR A "b", "b1", "b2" or "b3" BENT BAR IS GREATER THAN THE CORRESPONDING TOP OR BOTTOM SLAB THICKNESS, LESS 2 3/4 INCHES, EACH BENT BAR SHALL BE REPLACED WITH ONE HOOKED BAR AND ONE STRAIGHT BAR, USING LENGTHS AS SHOWN IN THE TABLE BELOW. THE TWO BARS SHALL BE THE SAME DIAMETER AS, AND PLACED AT THE SAME SPACING AS, THE "b", "b1", "b2" OR "b3" BENT BARS THEY REPLACE.

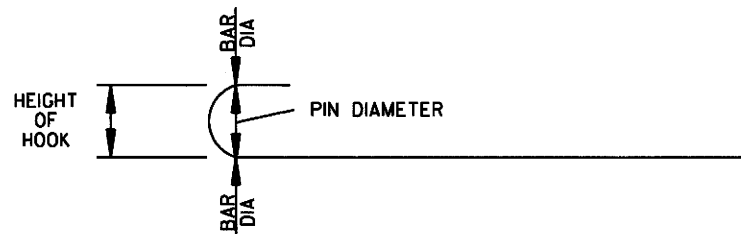

NOTE: DIMENSIONS OF BARS ARE MEASURED OUT TO OUT OF BARS.

OVERALL HEIGHT OF HOOKED BAR DIAGRAM

THE HOOKED BARS SHALL BE PLACED IN THE BOTTOM OF THE TOP SLAB AND THE TOP OF THE BOTTOM SLAB. THE STRAIGHT BARS SHALL BE PLACED IN THE TOP OF THE TOP SLAB AND THE BOTTOM OF THE BOTTOM SLAB. SEE TABLE BELOW FOR LENGTHS OF REPLACEMENT HOOKED AND STRAIGHT BARS.

FOR SKEWED CULVERTS, THE REPLACEMENT STRAIGHT BAR MAY HAVE TO BE CUT IN FIELD TO FIT.

REPLACEMENT BAR LENGTHS TABLE

BAR SIZE: "b", "b1", "b2" OR "b3"	LENGTH OF HOOKED BAR	LENGTH OF STRAIGHT BAR
*4	L + 1' - 0"	SEE "c" BAR LENGTH
*5	L + 1' - 2"	SEE "c" BAR LENGTH
*6	L + 1' - 4"	SEE "c" BAR LENGTH
*7	L + 1' - 8"	SEE "c" BAR LENGTH
*8	L + 1' - 10"	SEE "c" BAR LENGTH
*9	L + 2' - 6"	SEE "c" BAR LENGTH

L = "OW" - 3 INCHES

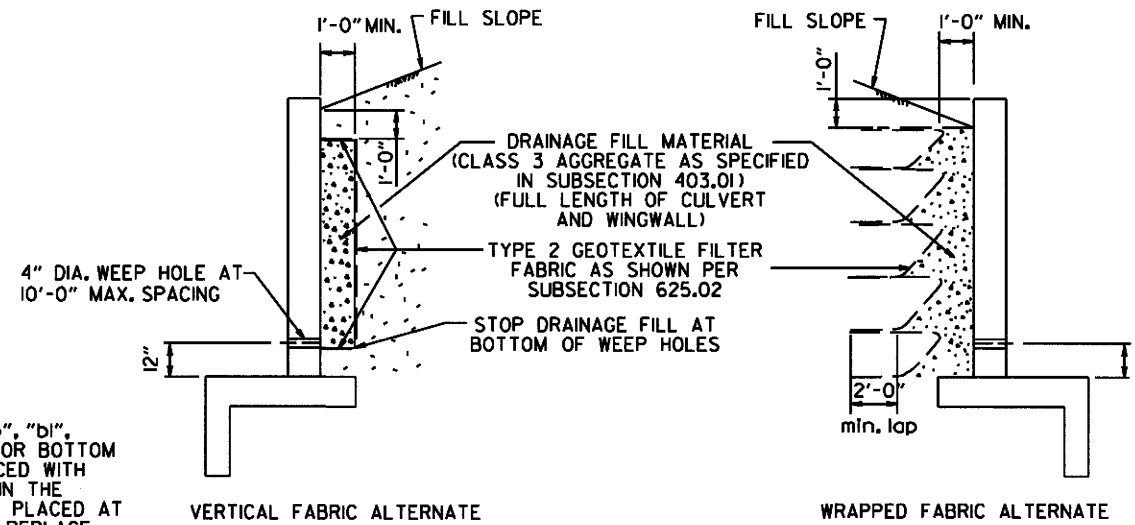

WINGWALL & CULVERT DRAINAGE DETAIL

REINFORCED CONCRETE BOX CULVERT GENERAL NOTES

CONCRETE SHALL BE CLASS S WITH A MINIMUM 28 DAY COMPRESSIVE STRENGTH OF 3500 PSI. REINFORCING STEEL SHALL BE AASHTO M 31OR M 53, GRADE 60.

CONSTRUCTION AND MATERIALS FOR WINGWALL & CULVERT DRAINAGE, INCLUDING WEEP HOLES AND GRANULAR MATERIAL, SHALL BE SUBSIDIARY TO THE BID ITEM, "CLASS S CONCRETE".

MEMBRANE WATERPROOFING SHALL CONFORM TO THE REQUIREMENTS OF SECTION 815 OF THE STANDARD SPECIFICATIONS.

MEMBRANE WATERPROOFING SHALL BE APPLIED TO ALL CONSTRUCTION JOINTS IN THE TOP SLAB AND THE SIDEWALLS OF R.C. BOX CULVERTS AS DIRECTED BY THE ENGINEER. NO PAYMENT SHALL BE MADE FOR THIS ITEM, BUT PAYMENT WILL BE CONSIDERED TO BE INCLUDED IN THE VARIOUS ITEMS BID FOR THE R.C. BOX CULVERT.

REINFORCING STEEL TOLERANCES: THE TOLERANCES FOR REINFORCING STEEL SHALL MEET THOSE LISTED IN "MANUAL OF STANDARD PRACTICE" PUBLISHED BY CONCRETE REINFORCING STEEL INSTITUTE (CRSI) EXCEPT THAT THE TOLERANCE FOR TRUSS BARS SUCH AS FIGURE 3 ON PAGE 7-4 OF THE CRSI MANUAL SHALL BE MINUS ZERO TO PLUS 1/2 INCH.

WEEP HOLES IN BOX CULVERT WALLS SHALL HAVE A MAXIMUM HORIZONTAL SPACING OF 10'-0" AND SHALL BE SPACED TO CLEAR ALL REINFORCING STEEL. THE DRAIN OPENING SHALL BE 4" DIAMETER AND SHALL BE PLACED 12" ABOVE THE TOP OF THE BOTTOM SLAB.

WEEP HOLES IN WINGWALLS SHALL HAVE A MAXIMUM HORIZONTAL SPACING OF 10'-0" AND SHALL BE SPACED TO CLEAR ALL REINFORCING STEEL. THERE SHALL BE A MINIMUM OF TWO (2) WEEP HOLES IN EACH WINGWALL. THE DRAIN OPENING SHALL BE 4" DIAMETER AND SHALL BE PLACED 12" ABOVE THE TOP OF THE WINGWALL FOOTING.

THE REQUIREMENTS SHOWN ON THIS DRAWING SHALL SUPERCEDE THE CORRESPONDING REQUIREMENTS ON ALL REINFORCED CONCRETE BOX CULVERT STANDARD DRAWINGS.

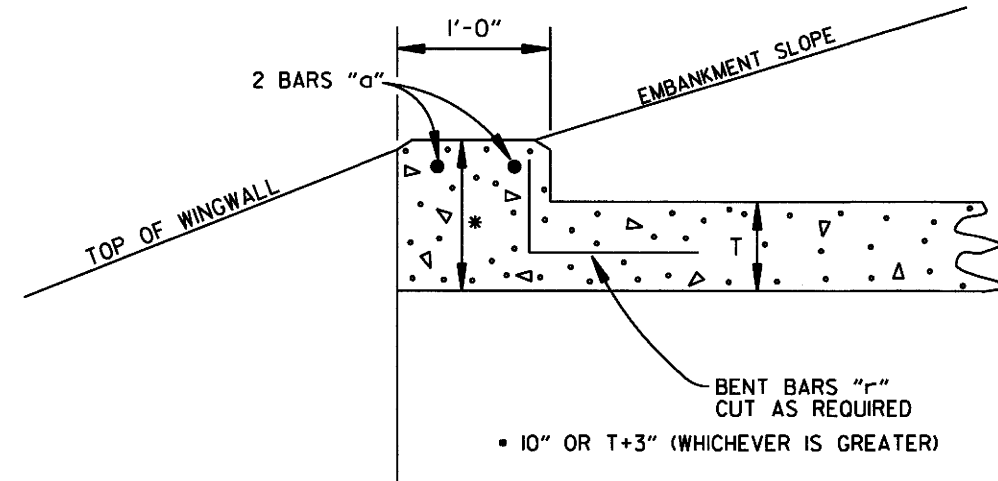

NOTE: FOR ALL SKEWED R.C. BOX CULVERTS THE LENGTH "K" OF THE MODIFIED HEADWALL SHALL BE EQUAL TO THE ROADWAY LENGTH "RL". THE ENDS OF THE HEADWALL SHALL BE CONSTRUCTED PARALLEL TO THE SKEW ANGLE OF THE BOX CULVERT.

R.C. BOX CULVERT HEADWALL MODIFICATIONS

DATE	REVISION	DATE FILMED
7/26/12	REV. DRAINAGE FILL MATERIAL & DETAIL	
12/15/11	REQUIRE WEEP HOLES IN BOX CULVERT WALLS	
5-25-06	REV. GEN. NOTES AND DETAILS FOR WEEP HOLES; BAR DIAGRAM	
11-16-01	ADDED WINGWALL DRAINAGE DETAIL/EDITED GEN. NOTES	
10-18-96	REV. ASTM REF. TO AASHTO & ADDED BAR DIAGRAM	
10-12-95	MOVED SOLID SODDING DETAIL TO RCB-2	
6-2-94	ADDED SOLID SODDING PLAN DETAIL	
8-5-93	REVISED PIN DIAMETER TO SPECS.	
8-15-91	DRAWN AND ISSUED	

ARKANSAS STATE HIGHWAY COMMISSION

REINFORCED CONCRETE BOX CULVERT DETAILS

STANDARD DRAWING RCB-1

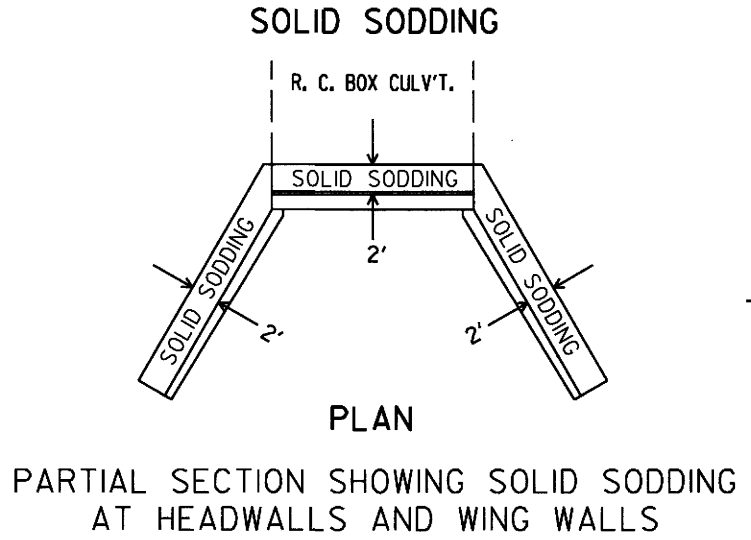
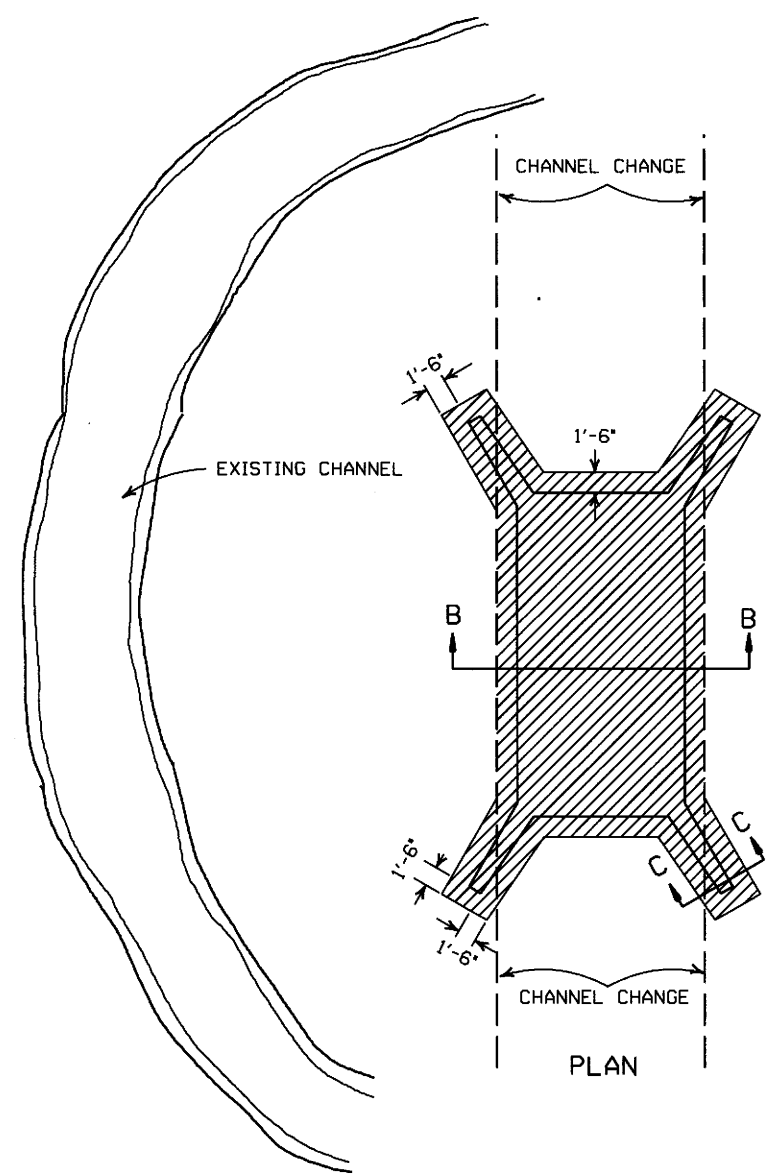

NOTE: LENGTH MEASURED ALONG THE CENTER OF 2' STRIP OF SOLID SODDING.

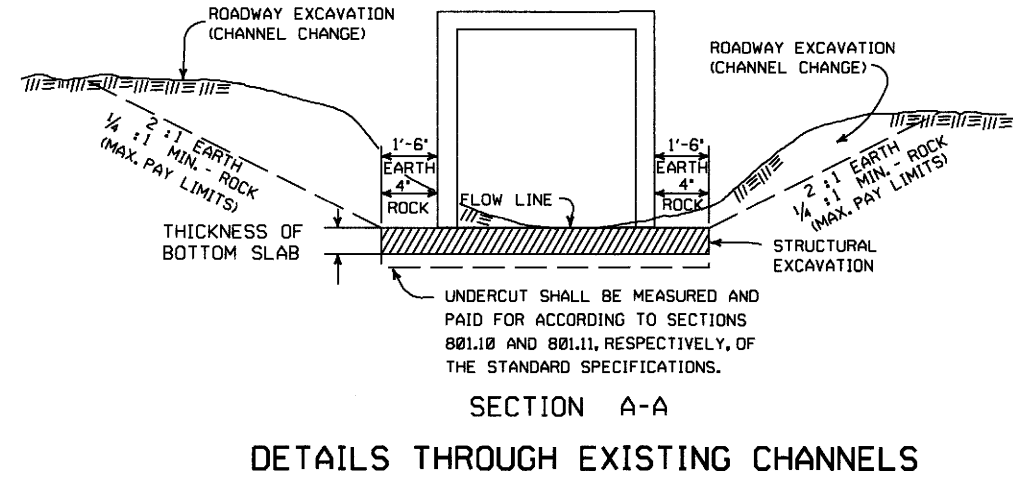
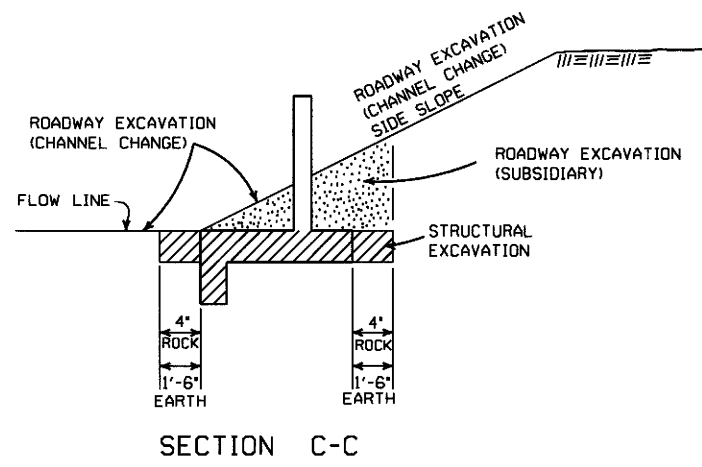
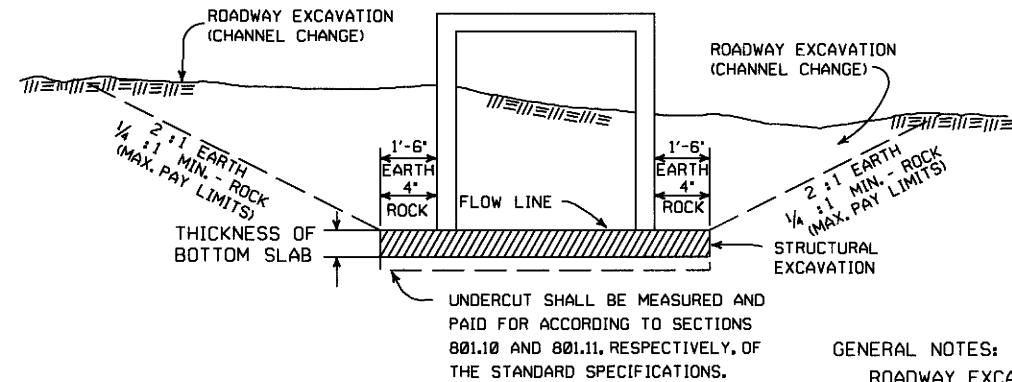
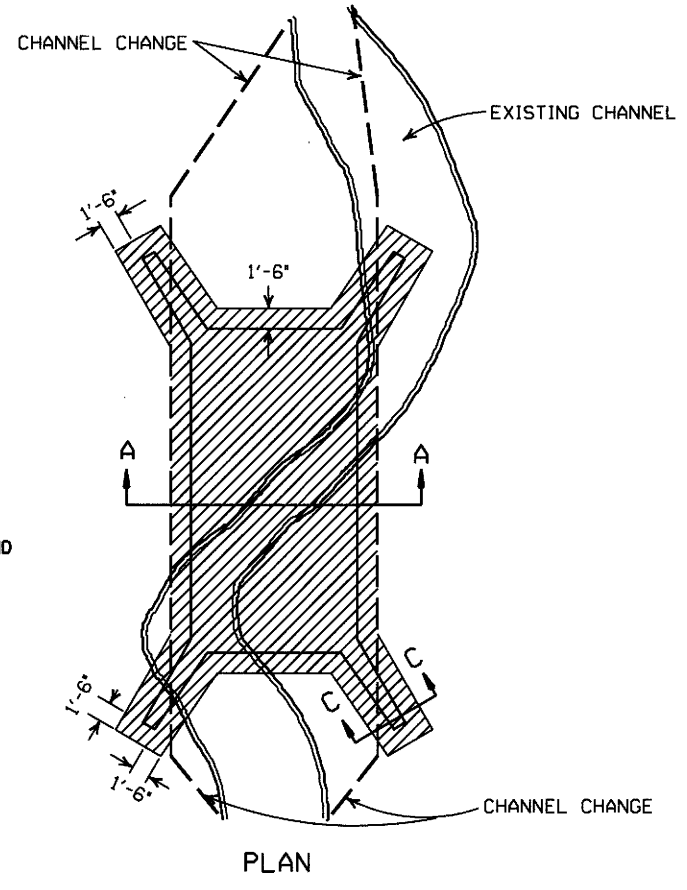
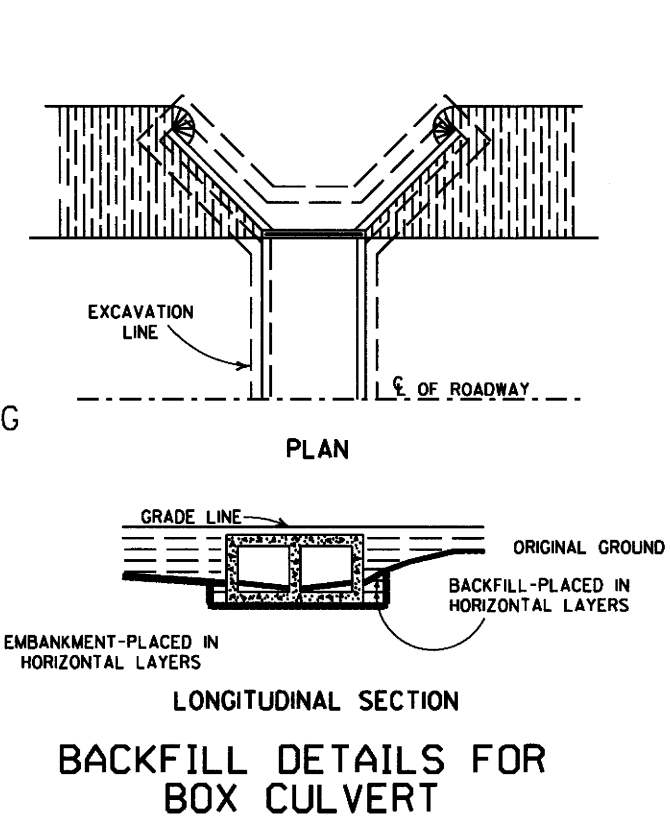

GENERAL NOTES:

ROADWAY EXCAVATION (CHANNEL CHANGE) WILL BE PAID FOR AT R.C. BOX CULVERT LOCATIONS. IT WILL BE PAID TO THE LIMITS ACTUALLY CUT AND WILL BE CONFINED TO THAT PORTION OF THE INDICATED AREA THAT IS ABOVE THE FLOW LINE. ROADWAY EXCAVATION (CHANNEL CHANGE) SHALL BE MEASURED BY CROSS SECTIONS AND VOLUMES COMPUTED BY AVERAGE END AREA METHOD. ALL CHANNEL CHANGES SHALL BE BROUGHT TO GRADE PRIOR TO MAKING ANY EXCAVATION FOR STRUCTURES.

EXCAVATION FOR STRUCTURES WILL BE PAID FOR AT ALL R.C. BOX CULVERT LOCATIONS. IT WILL BE PAID TO THE LIMITS SHOWN AND SHALL BE CONFINED TO THAT PORTION OF THE INDICATED AREA THAT IS BELOW THE CHANNEL FLOW LINE.

ROADWAY EXCAVATION SHOWN IN SECTION C-C ABOVE AS SUBSIDIARY WILL NOT BE MEASURED OR PAID FOR DIRECTLY, BUT PAYMENT WILL BE CONSIDERED TO BE INCLUDED IN THE VARIOUS ITEMS OF EXCAVATION.

DATE	REVISION	FILMED
11-20-03	REVISED SECTION A-A NOTE	
8-22-02	REVISED SECTION B-B NOTE	
10-12-95	COMBINED 1891B AND 1888A	
1-4-83	REVISED GENERAL NOTES (AND ADDED MAXIMUM PAY LIMIT NOTES)	674-1-4-83
2-2-76	EXCAV. PAY LIMITS	917-2-2-76
10-2-72	REVISED AND REDRAWN	564-10-16-72

ARKANSAS STATE HIGHWAY COMMISSION

**EXCAVATION PAY LIMITS,
BACKFILL, & SOLID SODDING
FOR BOX CULVERTS**

STANDARD DRAWING RCB-2