

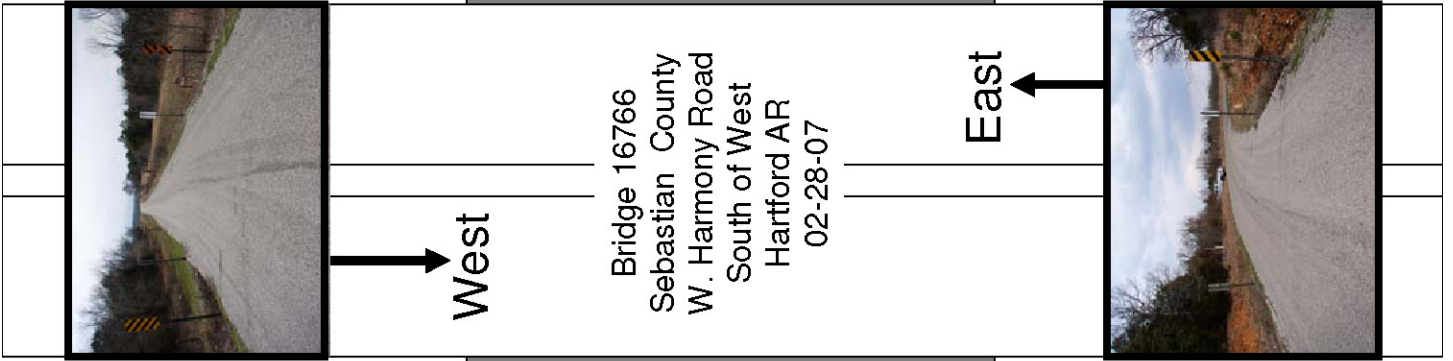

EVALUATION BRIDGE #16766
WEST HARMONY ROAD (Co. Rd. 4)
SEBASTIAN COUNTY
CONCRETE CONTINUOUS SLAB
DATE OF CONSTRUCTION – 1940
BUILDER - WORKS PROGRESS ADMINISTRATION



N o R a i l i n g



N o R a i l i n g



WPA Bridges Properties ✖

General | Attributes

Name	Value
Bridge_Number	16766
Type	201
HAER_Number	nil
county_name	Sebastian
District	4
Route	CR 4
Section	G
Date_Built	1940
SHPO_Number	nil
Log_Mile	1.18
 Name	Sebastian County Road 4 Bridge #5
Description	Concrete Continuous Slab
Topographic_Map	Bates
Programmed	No
HB_Inventory_Date	nil
Water_Crossing	Ditch
Demolished	No
In_Service	Yes
Pool_Reserve	No
Evaluation	True
Unique_Attributes	nil
Spans	2
Main_Span_Length	12
Main_Span_Width	24
Vertical	nil
Total_Length	25
Photographed	True
Field_Condition	unknown
Rehabed	No
Nom_by_SHPO	No
ID1	296
Builder	Works Progress Administration (WPA)
Owner	County
Skewed	No
Degrees_of_Skew	nil

OK Cancel

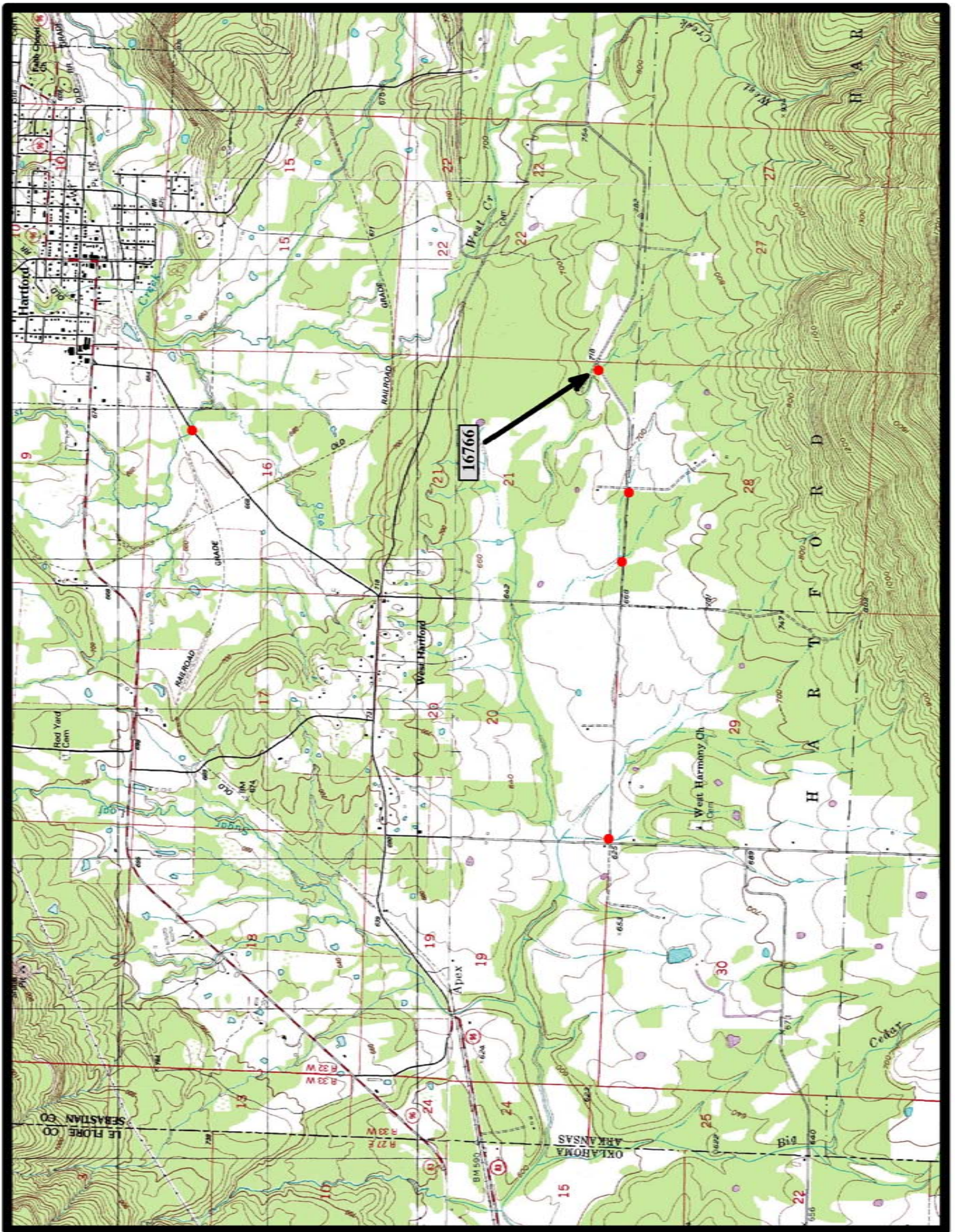

Notes



EVALUATION BRIDGE #16767
SLAYTONVILLE ROAD (Co. Rd. 5)
SEBASTIAN COUNTY
CONCRETE CONTINUOUS SLAB
DATE OF CONSTRUCTION – 1943
BUILDER - WORKS PROGRESS ADMINISTRATION

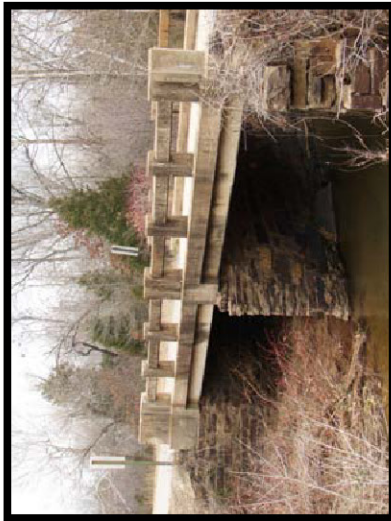
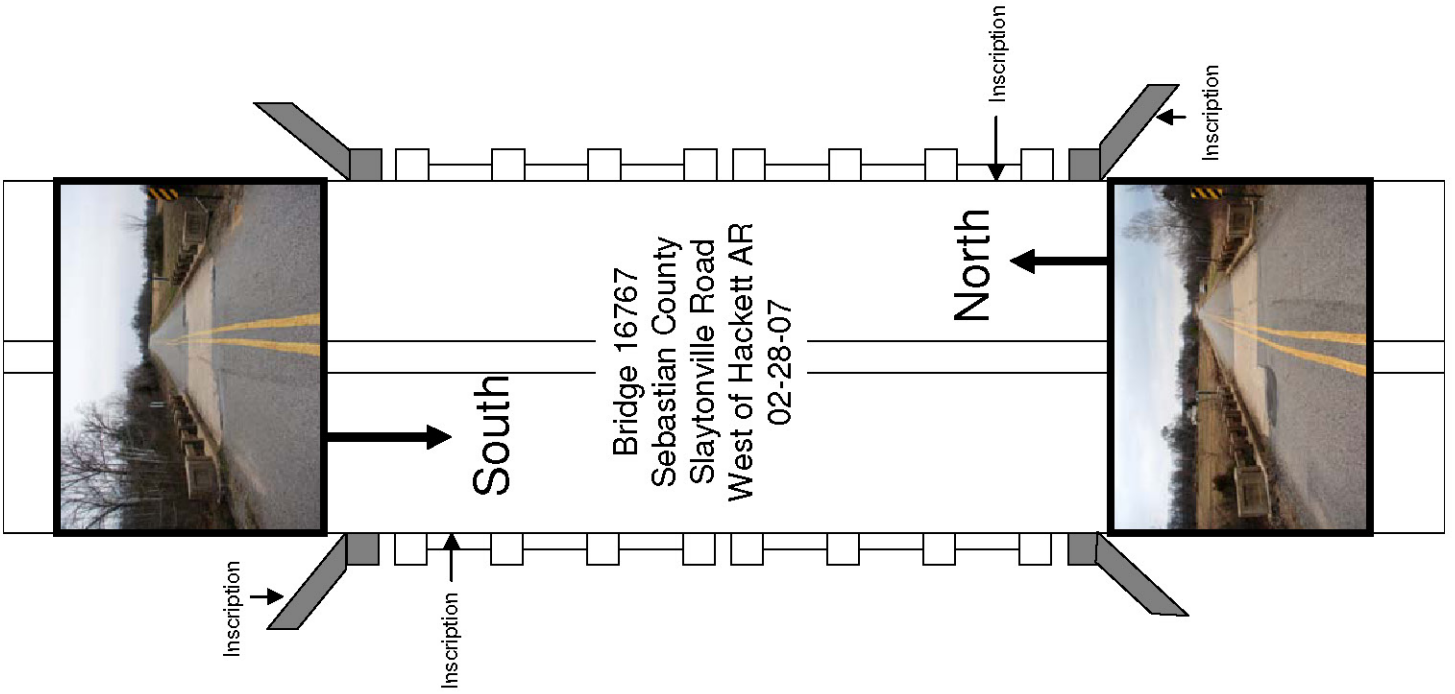

WPA Bridges Properties ✖

General | Attributes

Name	Value
▶ Bridge_Number	16767
Type	201
HAER_Number	nil
county_name	Sebastian
District	4
Route	CR 5
Section	G
Date_Built	1943
SHPO_Number	nil
Log_Mile	3.48
Name	Hartford Creek Bridge
Description	Concrete Continuous Slab
Topographic_Map	Hartford
Programmed	No
HB_Inventory_Date	nil
Water_Crossing	Hartford Creek
Demolished	No
In_Service	Yes
Pool_Reserve	No
Evaluation	True
Unique_Attributes	nil
Spans	2
Main_Span_Length	22
Main_Span_Width	25
Vertical	nil
Total_Length	43
Photographed	True
Field_Condition	unknown
Rehabed	No
Nom_by_SHPO	No
ID1	300
Builder	Works Progress Administration (WPA)
Owner	County
Skewed	No
Degrees_of_Skew	nil

OK Cancel

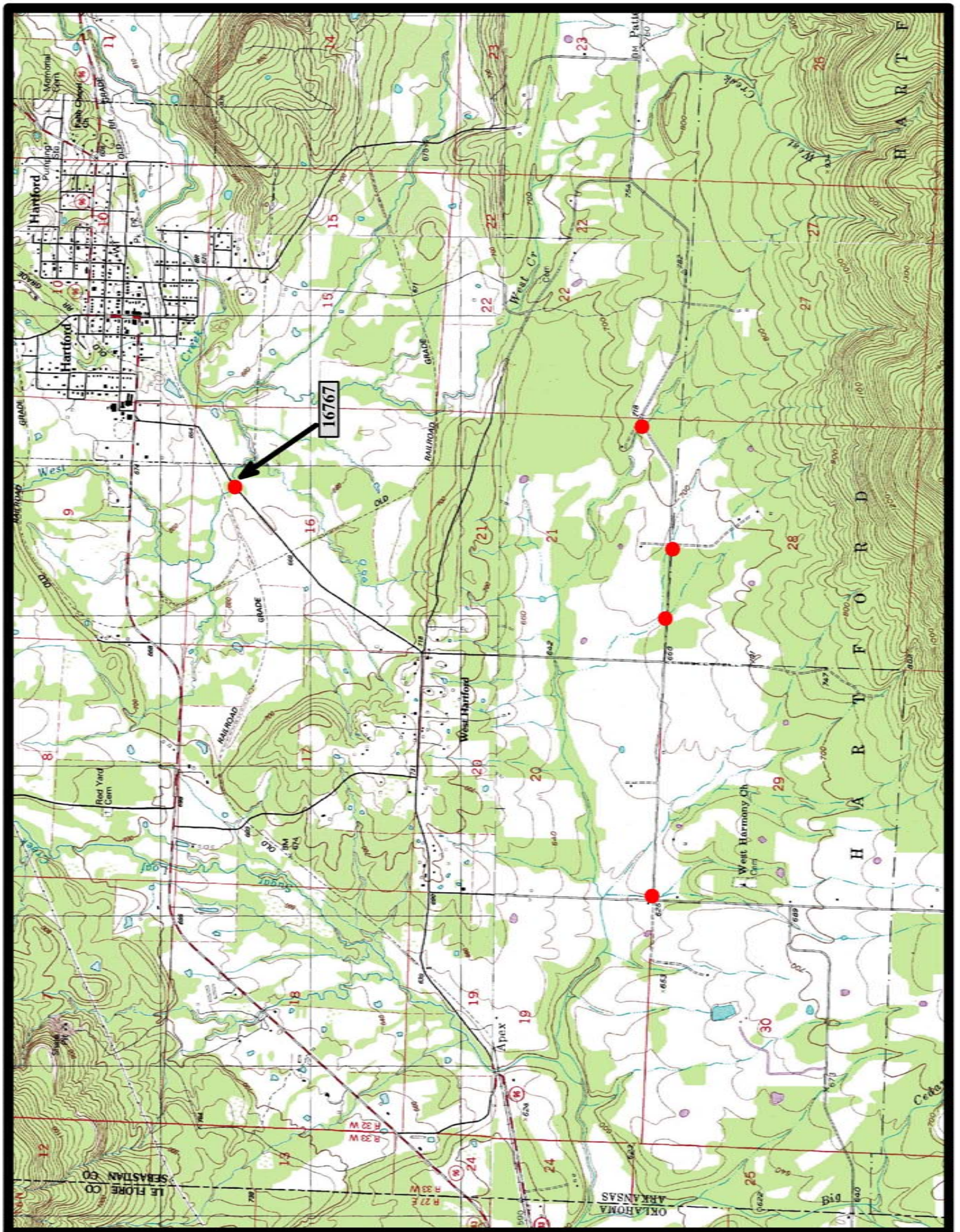

Hartford 7.5 min. Quad

Notes



EVALUATION BRIDGE #16777
GAP ROAD (Co. Rd. 23)
SEBASTIAN COUNTY
CONCRETE CONTINUOUS SLAB
DATE OF CONSTRUCTION – 1941
BUILDER - WORKS PROGRESS ADMINISTRATION



N O R A I I I N G

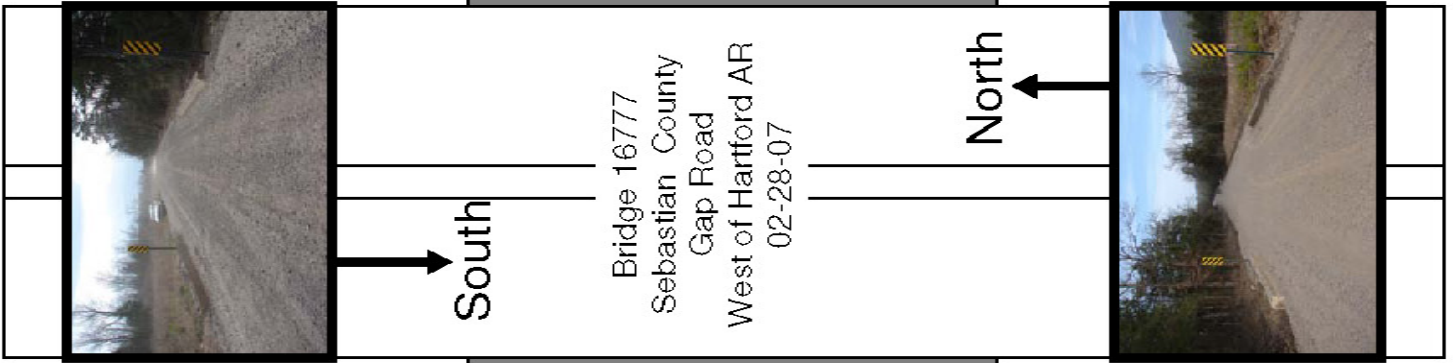

WPA Bridges Properties ✖

General | **Attributes**

Name	Value
Bridge_Number	16777
Type	201
HAER_Number	nil
county_name	Sebastian
District	4
Route	Gap Road (County Road 23)
Section	F
Date_Built	1941
SHPO_Number	nil
Log_Mile	10.05
Name	Sugar Loaf Creek Bridge
Description	Concrete Continuous Slab
Topographic_Map	Hartford
Programmed	No
HB_Inventory_Date	nil
Water_Crossing	Sugar Loaf Creek
Demolished	No
In_Service	Yes
Pool_Reserve	No
Evaluation	True
Unique_Attributes	nil
Spans	2
Main_Span_Length	12
Main_Span_Width	20
Vertical	nil
Total_Length	25
Photographed	True
Field_Condition	fair
Rehabed	No
Nom_by_SHPO	No
ID1	<u>295</u>
Builder	Works Progress Administration (WPA)
Owner	County
Skewed	No
Degrees_of_Skew	nil

OK Cancel

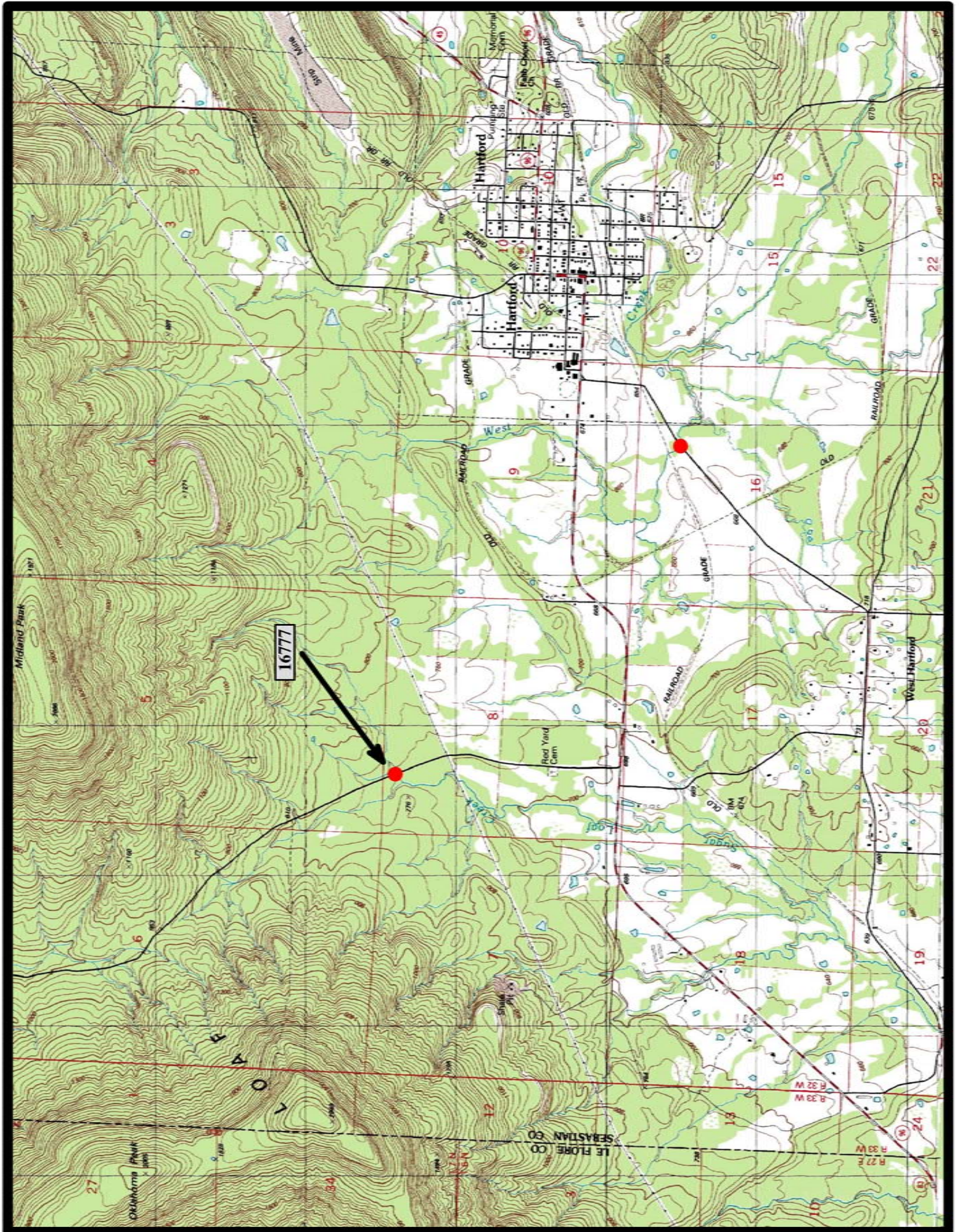

Hartford 7.5 min. Quad

Notes