

Evaluation Concrete Deck Arch, Closed Spandrel Bridges

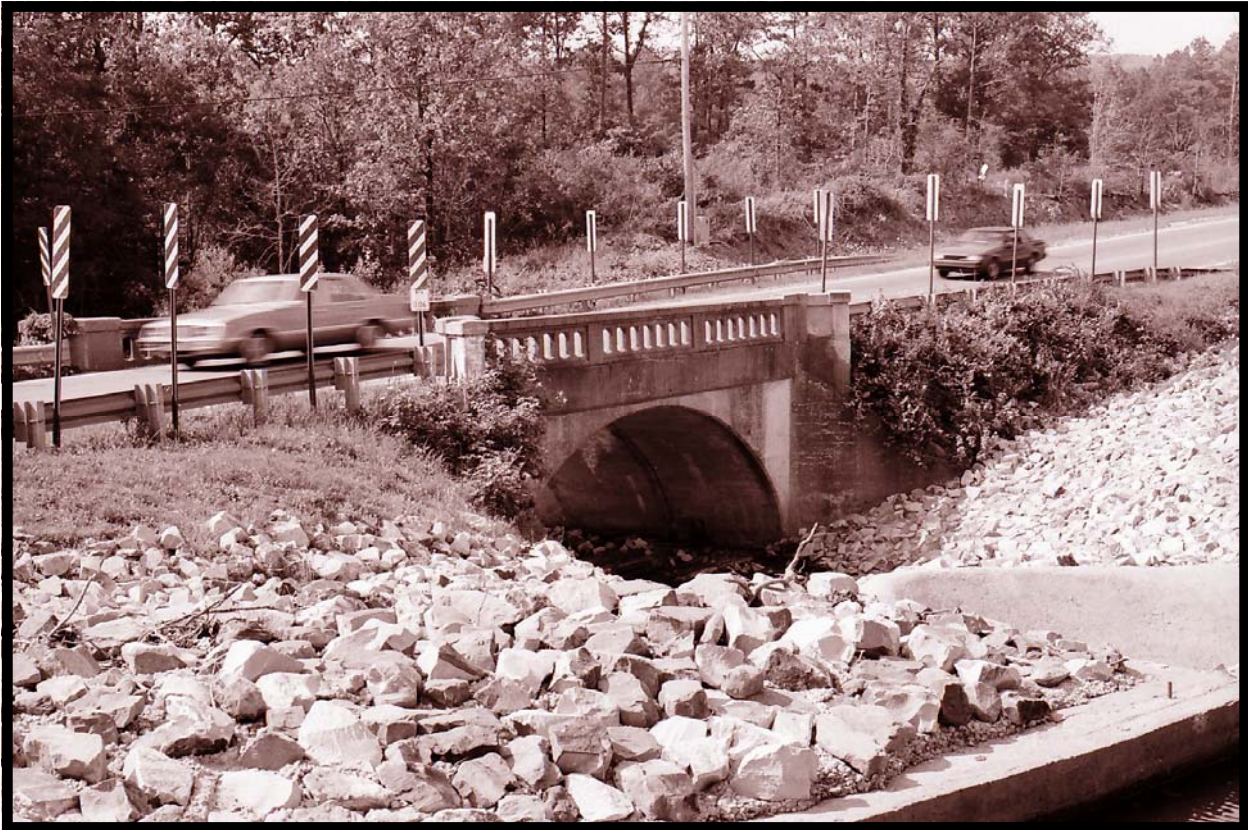

EVALUATION BRIDGE #01345
STATE HIGHWAY 7
GARLAND COUNTY
CONCRETE ARCH – DECK, CLOSED SPAN
DATE OF CONSTRUCTION – 1930
BUILDER - WEST ARKANSAS CONSTRUCTION
Co., MCALISTER, OK



Evaluation Concrete Deck Arch Properties



General | Attributes

Name	Value
Bridge_Number	01345
Type	111
HAER_Number	nil
county_name	Garland
District	6
Route	7
Section	9
Date_Built	1930K
SHPO_Number	nil
Log_Mile	0.06
Name	Sorrel Creek Bridge
Description	Concrete Arch - Deck, Closed Span
Topographic_Map	Hot Springs South
Programmed	No
HB_Inventory_Date	nil
Water_Crossing	Sorrel Creek
Demolished	No
In_Service	Yes
Pool_Reserve	No
Evaluation	True
Unique_Attributes	nil
▶ Spans	1
Main_Span_Length	32
Main_Span_Width	23
Vertical	nil
Total_Length	32
Photographed	False
Field_Condition	unknown
Rehabed	No
Nom_by_SHPO	No
ID1	247
Builder	West Arkansas Construction Co.,McAlister, OK
Owner	State
Skewed	No

OK

Cancel



Hot Springs South 7.5 min. Quad

Notes



EVALUATION BRIDGE #02221
STATE HIGHWAY 60
PERRY COUNTY
CONCRETE ARCH – DECK, CLOSED SPAN
DATE OF CONSTRUCTION – 1949
BUILDER - UNKNOWN



Evaluation Concrete Deck Arch Properties



General | Attributes

Name	Value
Bridge_Number	02221
Type	111
HAER_Number	nil
county_name	Yell
District	8
Route	SH 60
Section	3
Date_Built	1949
SHPO_Number	nil
Log_Mile	1.80
Name	State Highway 60 Bridge
Description	Concrete Arch - Deck, Closed Span
Topographic_Map	Nimrod Dam
Programmed	No
HB_Inventory_Date	nil
Water_Crossing	Earl Branch
Demolished	No
In_Service	Yes
Pool_Reserve	No
Evaluation	True
Unique_Attributes	nil
Spans	1
Main_Span_Length	36
Main_Span_Width	46
Vertical	nil
Total_Length	50
Photographed	True
Field_Condition	unknown
Rehabed	No
Nom_by_SHPO	No
ID1	361
Builder	unknown
Owner	State
Skewed	No

OK

Cancel



Nimrod Dam 7.5 min. Quad

Notes