

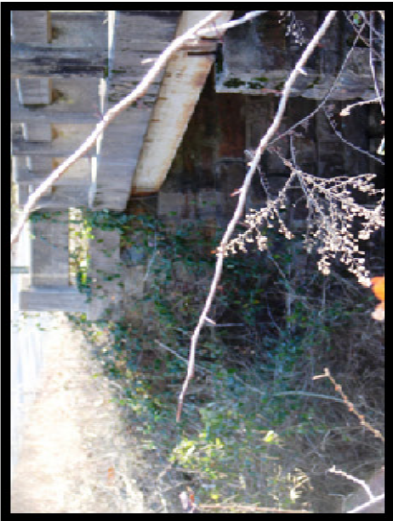

EVALUATION BRIDGE #12194
OLD TURNER ROAD (Co. Rd. 40)
CRAWFORD COUNTY
STEEL MULTI-BEAM
DATE OF CONSTRUCTION – 1941
BUILDER - WORKS PROGRESS ADMINISTRATION

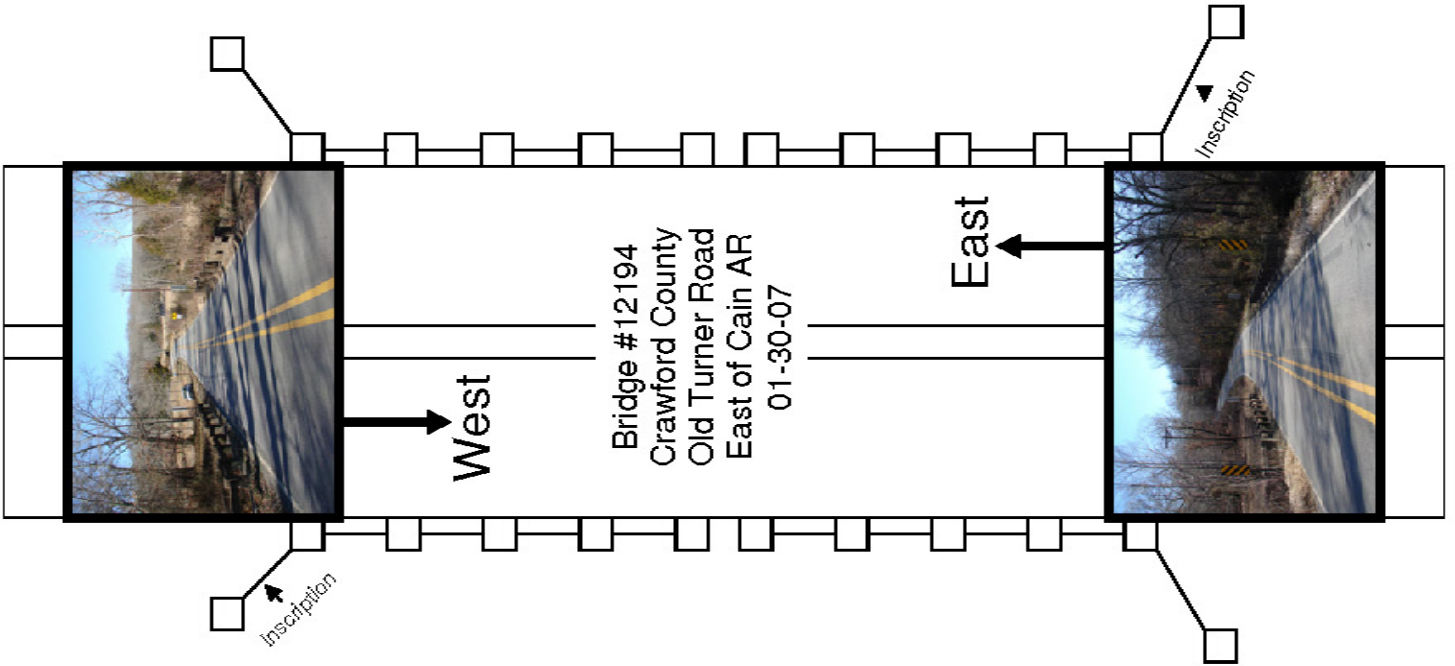

WPA Bridges Properties ✖

General | Attributes

Name	Value
Bridge_Number	12194
Type	302
HAER_Number	nil
county_name	Crawford
District	4
Route	CR 40
Section	B
Date_Built	1941
SHPO_Number	nil
Log_Mile	1.920
Name	Little Mulberry Creek Bridge
Description	Steel Multi-beam
Topographic_Map	Mountainburg SW
Programmed	No
HB_Inventory_Date	nil
Water_Crossing	Little Mulberry Creek
Demolished	No
In_Service	Yes
Pool_Reserve	No
Evaluation	True
Unique_Attributes	nil
Spans	2
Main_Span_Length	22
Main_Span_Width	23.2
Vertical	nil
Total_Length	44
Photographed	True
Field_Condition	unknown
Rehabed	No
Nom_by_SHPO	No
ID1	304
Builder	Works Progress Administration (WPA)
Owner	County
Skewed	No
Degrees_of_Skew	nil

OK Cancel

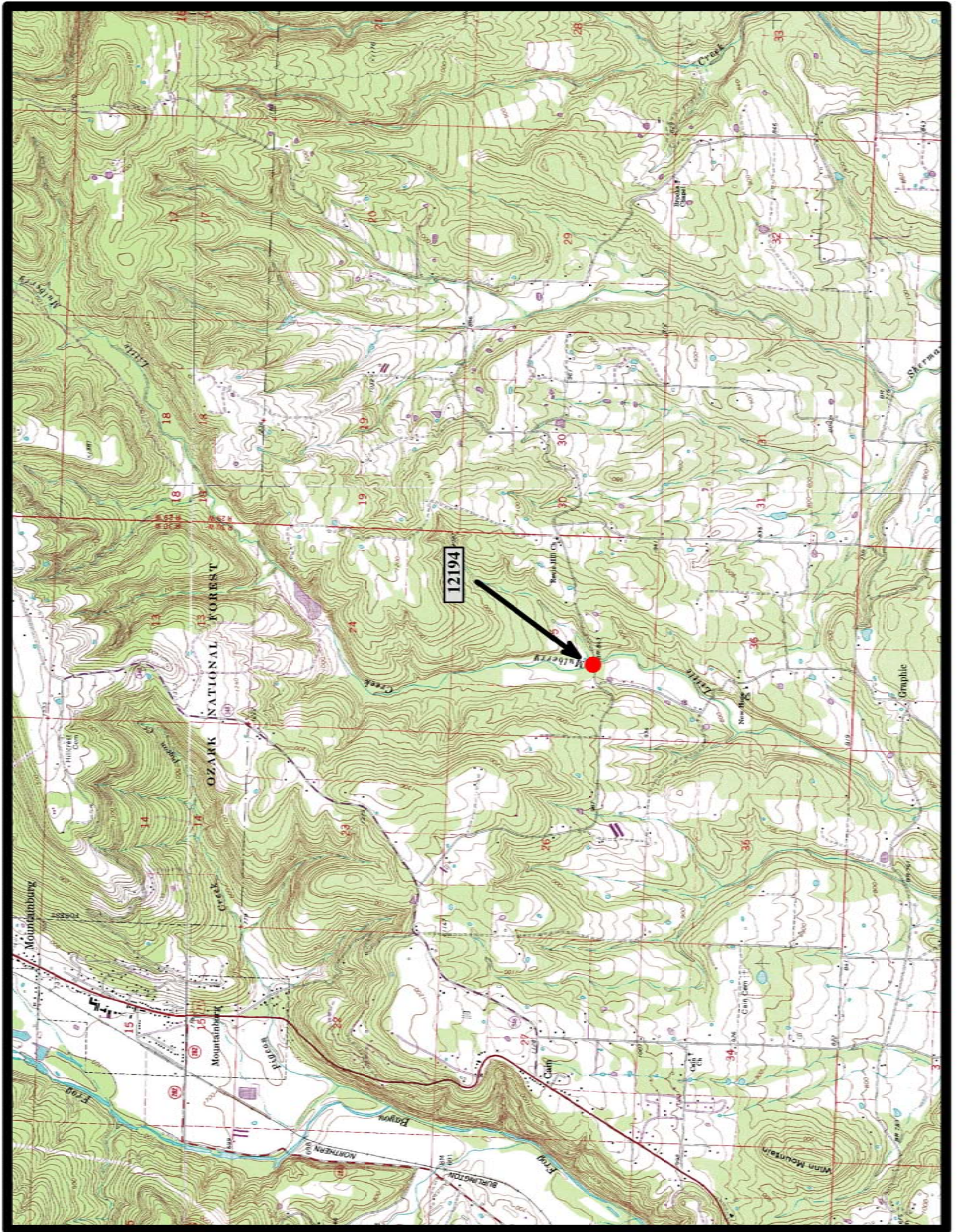

Mountainburg SW 7.5 min. Quad

Notes



EVALUATION BRIDGE #14350
HAYES CHAPEL ROAD (Co. Rd. 15)
JOHNSON COUNTY
STEEL MULTI-BEAM
DATE OF CONSTRUCTION – 1942
BUILDER - WORKS PROGRESS ADMINISTRATION

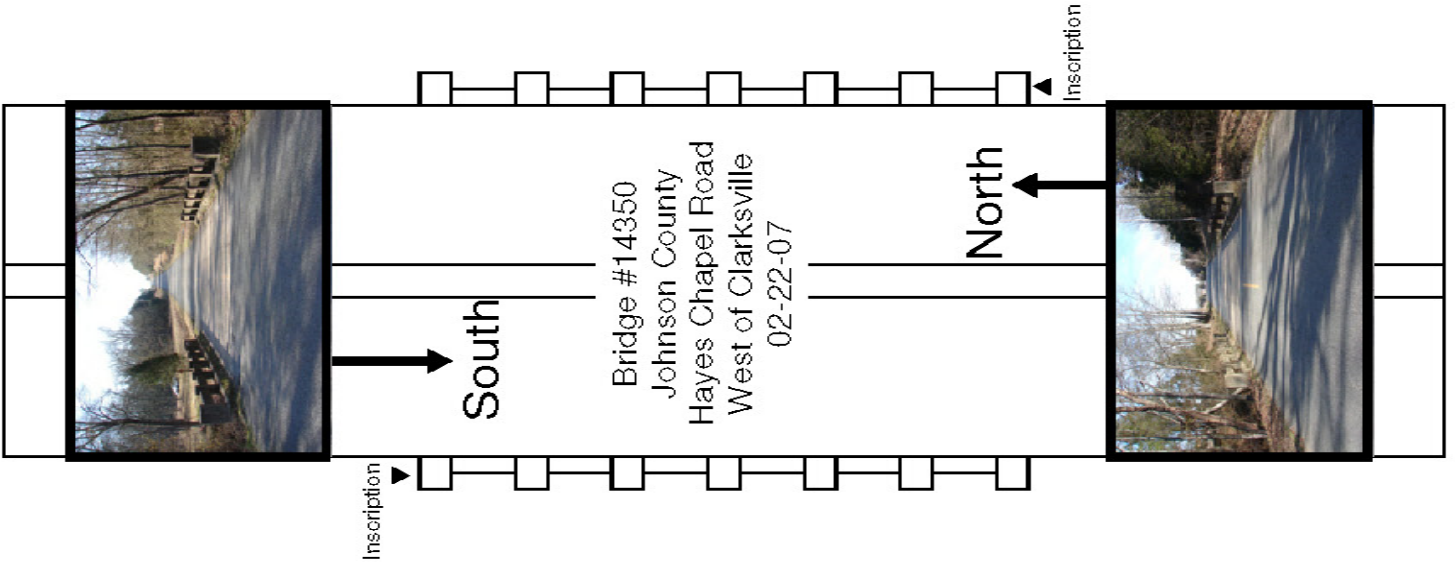
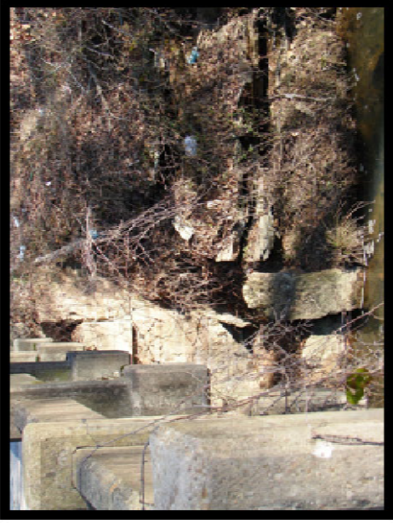

WPA Bridges Properties ✖

General | Attributes

Name	Value
Bridge_Number	14350
Type	302
HAER_Number	nil
county_name	Johnson
District	8
Route	CR 15
Section	F
Date_Built	1942
SHPO_Number	nil
Log_Mile	0.31
Name	Hogskin Creek Bridge
Description	Steel Multi-beam
Topographic_Map	Hartman
Programmed	No
HB_Inventory_Date	nil
Water_Crossing	Hogskin Creek
Demolished	No
In_Service	Yes
Pool_Reserve	No
Evaluation	True
Unique_Attributes	nil
Spans	1
Main_Span_Length	37
Main_Span_Width	21.6
Vertical	nil
Total_Length	37
Photographed	True
Field_Condition	unknown
Rehabed	No
Nom_by_SHPO	No
ID1	324
Builder	Works Progress Administration (WPA)
Owner	County
Skewed	No
Degrees_of_Skew	nil

OK Cancel

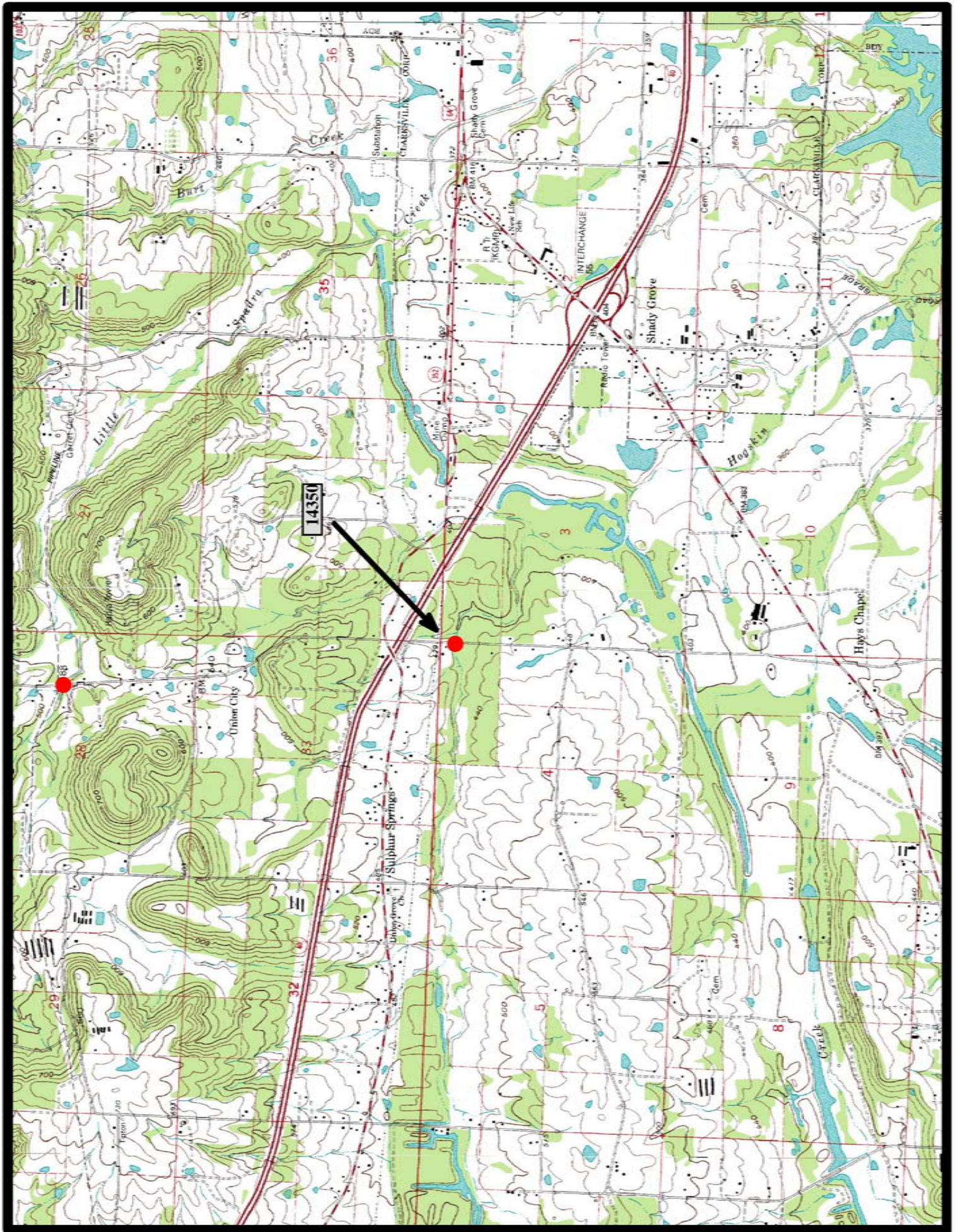

Hartman 7.5 min. Quad

Notes



EVALUATION BRIDGE #14357
COUNTY ROAD 23
JOHNSON COUNTY
STEEL MULTI-BEAM
DATE OF CONSTRUCTION – 1942
BUILDER - WORKS PROGRESS ADMINISTRATION

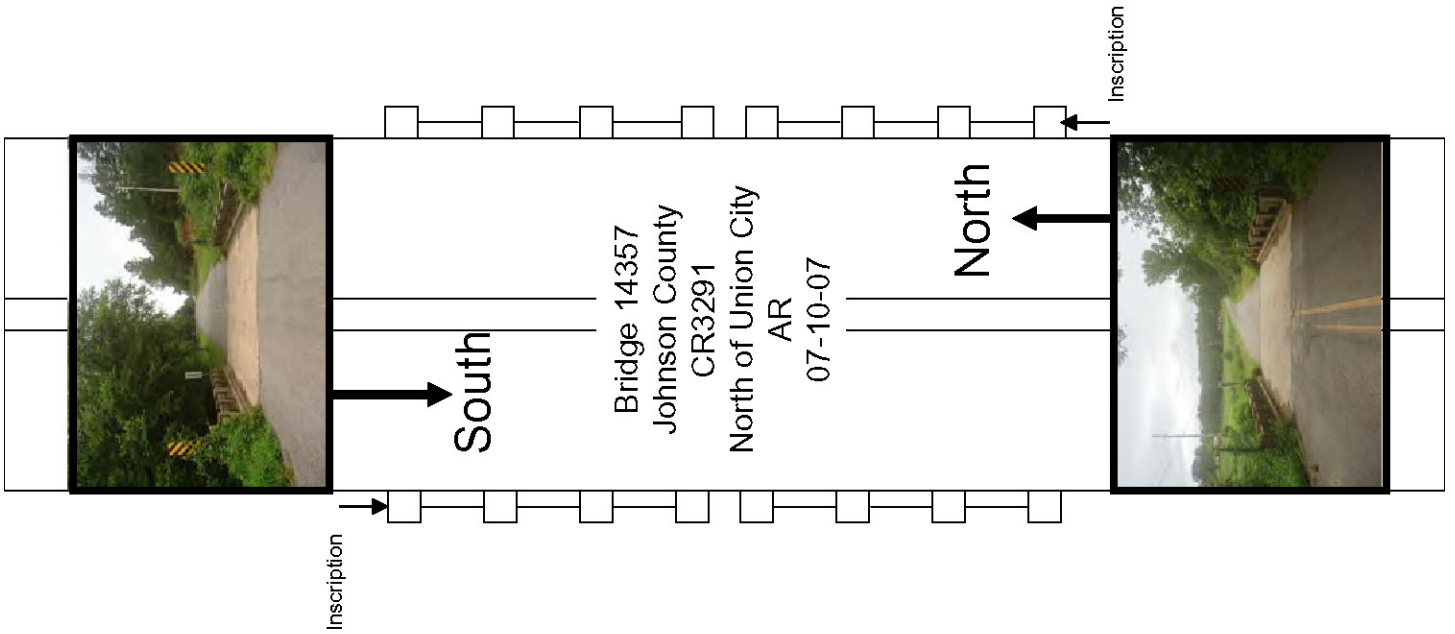

WPA Bridges Properties ✖

General | Attributes

Name	Value
Bridge_Number	14357
Type	302
HAER_Number	nil
county_name	Johnson
District	8
Route	CR 23
Section	E
Date_Built	1942
SHPO_Number	nil
Log_Mile	1.39
Name	Little Spadra Creek Bridge
Description	Steel Multi-beam
Topographic_Map	Hartman
Programmed	No
HB_Inventory_Date	nil
Water_Crossing	Little Spadra Creek
Demolished	No
In_Service	Yes
Pool_Reserve	No
Evaluation	True
Unique_Attributes	nil
Spans	2
Main_Span_Length	18
Main_Span_Width	22
Vertical	nil
Total_Length	35
Photographed	False
Field_Condition	fair
Rehabed	No
Nom_by_SHPO	No
ID1	322
Builder	Works Progress Administration (WPA)
Owner	County
Skewed	No
Degrees_of_Skew	nil

OK Cancel

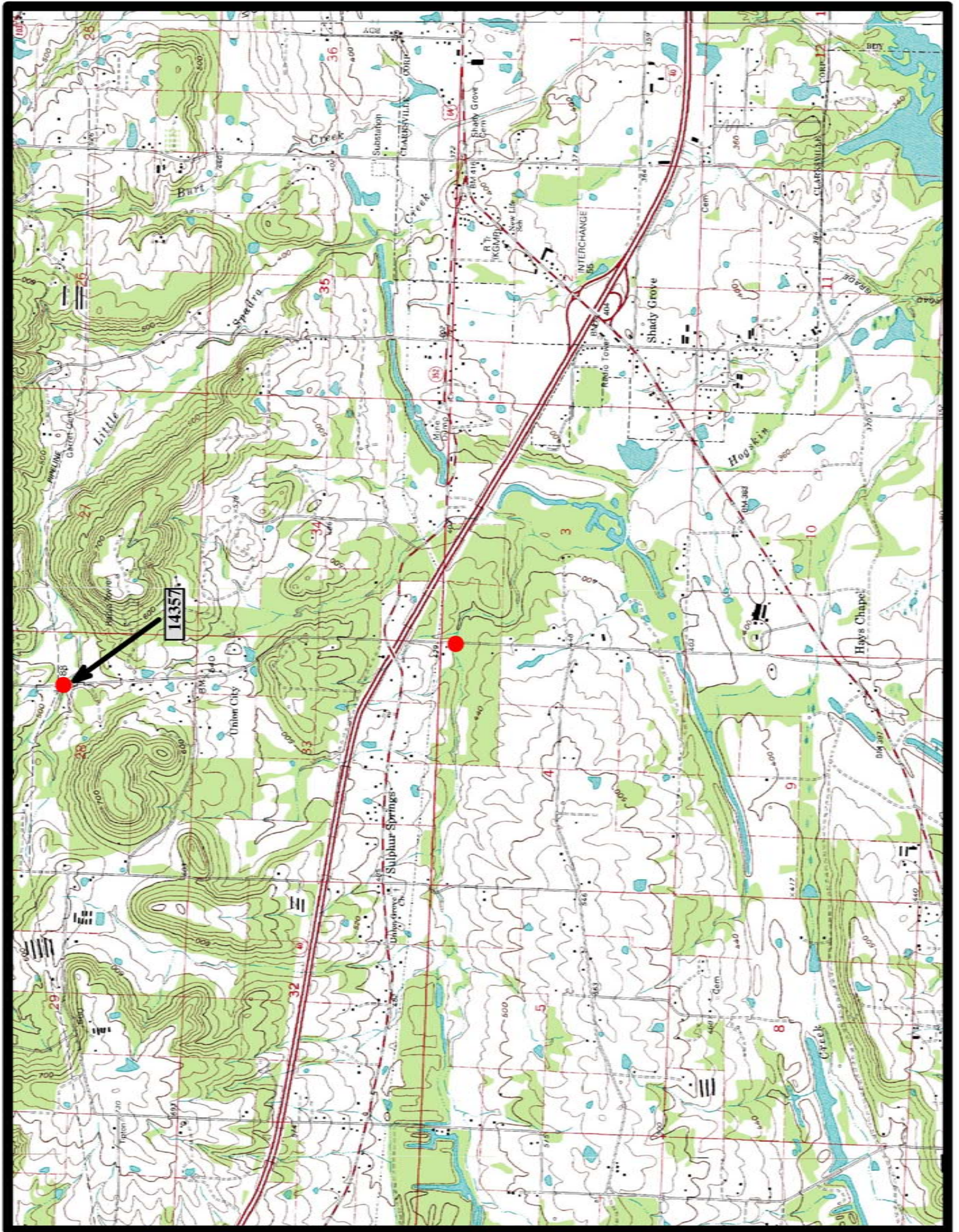

Notes