

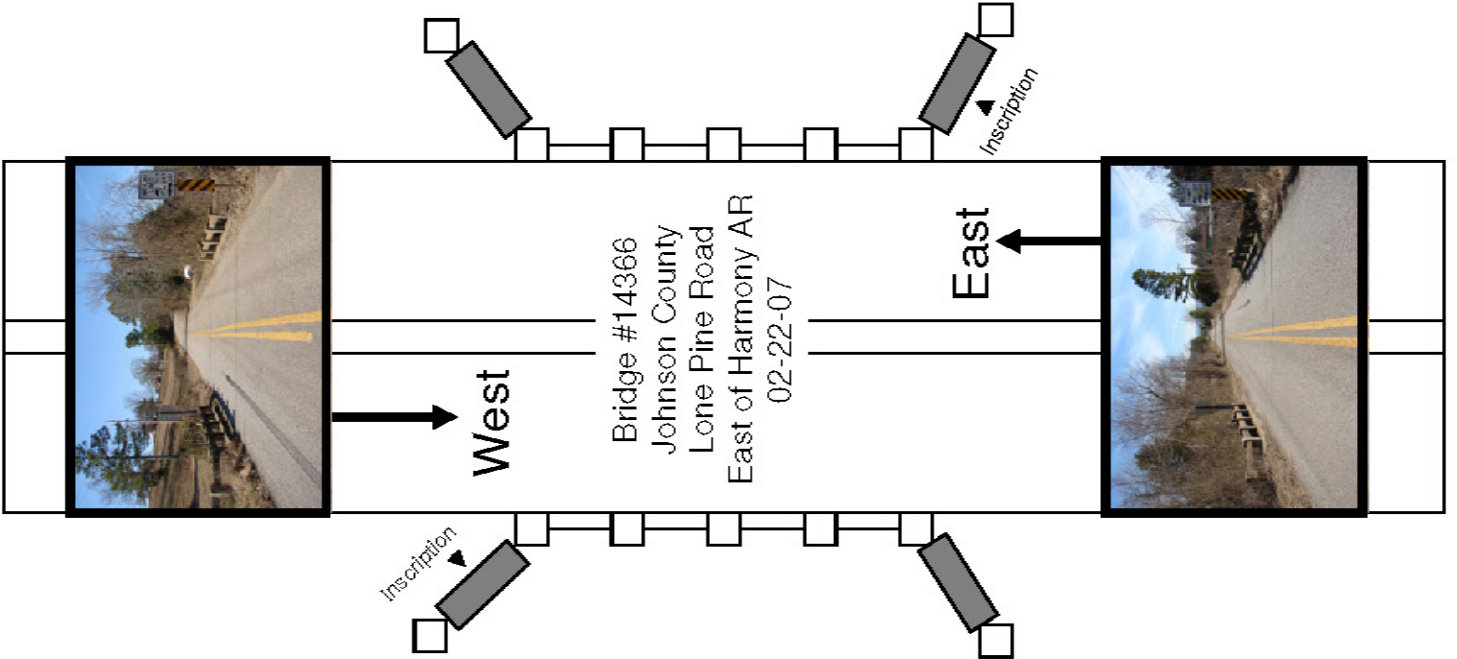

EVALUATION BRIDGE #14366
LONE PINE ROAD (Co. Rd. 76)
JOHNSON COUNTY
STEEL MULTI-BEAM
DATE OF CONSTRUCTION – 1941
BUILDER - WORKS PROGRESS ADMINISTRATION



WPA Bridges Properties ✖

General | Attributes

Name	Value
▶ Bridge_Number	14366
Type	302
HAER_Number	nil
county_name	Johnson
District	8
Route	CR 76
Section	D
Date_Built	1941
SHPO_Number	nil
Log_Mile	1.79
Name	Spadra Creek Bridge
Description	Steel Multi-Beam
Topographic_Map	Harmony
Programmed	No
HB_Inventory_Date	nil
Water_Crossing	Spadra Creek
Demolished	No
In_Service	Yes
Pool_Reserve	No
Evaluation	True
Unique_Attributes	nil
Spans	1
Main_Span_Length	23
Main_Span_Width	22.4
Vertical	nil
Total_Length	23
Photographed	True
Field_Condition	unknown
Rehabed	No
Nom_by_SHPO	No
ID1	320
Builder	Works Progress Administration (WPA)
Owner	County
Skewed	No
Degrees_of_Skew	nil

OK Cancel

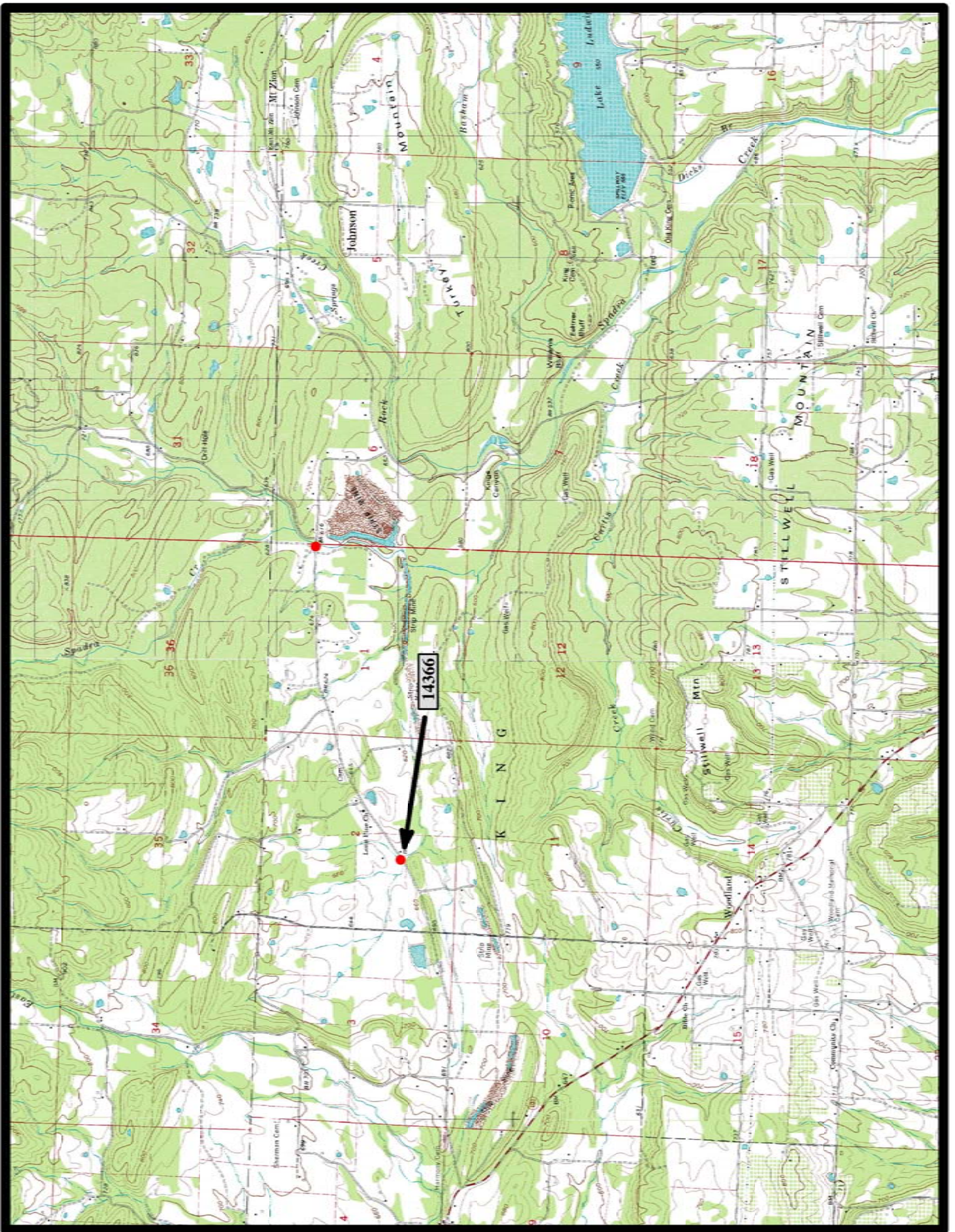

Harmony 7.5 min. Quad

Notes



EVALUATION BRIDGE #14367
LONE PINE ROAD (Co. Rd. 76)
JOHNSON COUNTY
STEEL MULTI-BEAM
DATE OF CONSTRUCTION – 1941
BUILDER - WORKS PROGRESS ADMINISTRATION

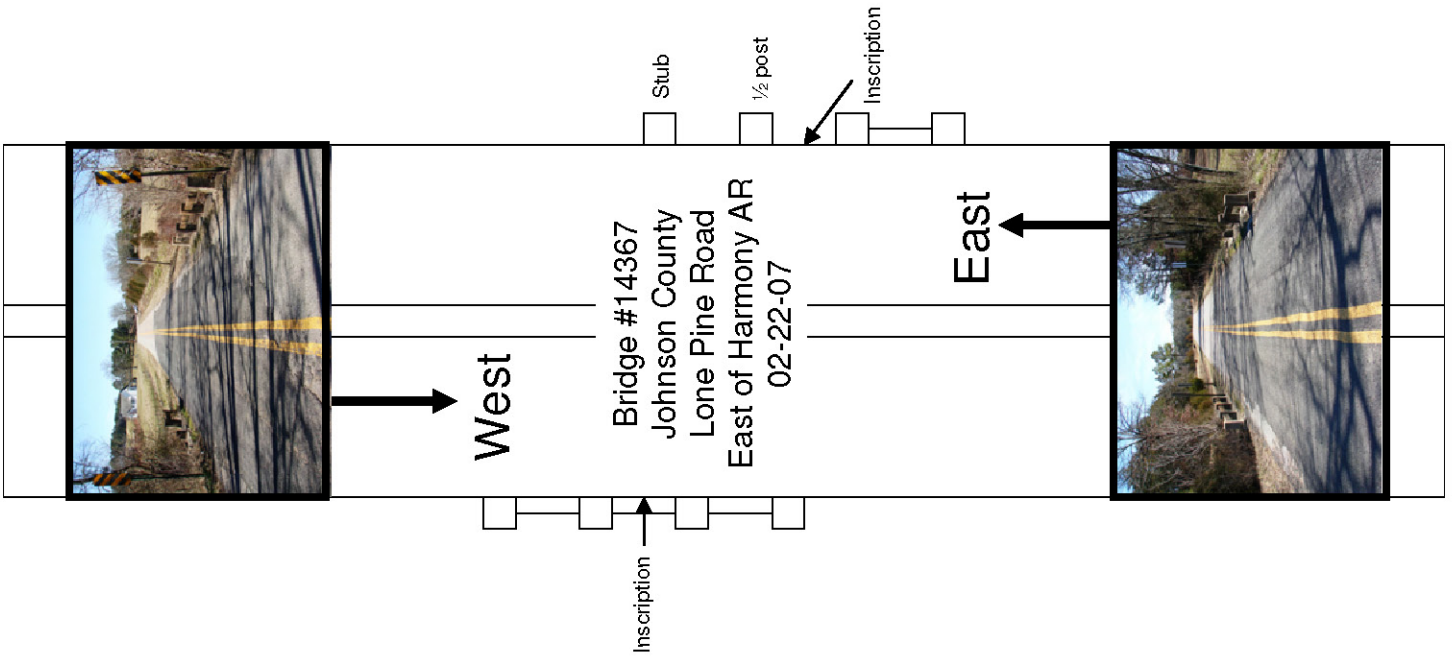

WPA Bridges Properties ✖

General | Attributes

Name	Value
Bridge_Number	14367
Type	302
HAER_Number	nil
county_name	Johnson
District	8
Route	CR 76
Section	D
Date_Built	1941
SHPO_Number	nil
Log_Mile	3.56
 Name	Spadra Creel Bridge
Description	Steel Multi-beam
Topographic_Map	Ludwig
Programmed	No
HB_Inventory_Date	nil
Water_Crossing	Spadra Creek
Demolished	No
In_Service	Yes
Pool_Reserve	No
Evaluation	True
Unique_Attributes	nil
Spans	4
Main_Span_Length	30
Main_Span_Width	22.8
Vertical	nil
Total_Length	96
Photographed	True
Field_Condition	unknown
Rehabed	No
Nom_by_SHPO	No
ID1	321
Builder	Works Progress Administration (WPA)
Owner	County
Skewed	No
Degrees_of_Skew	nil

OK Cancel

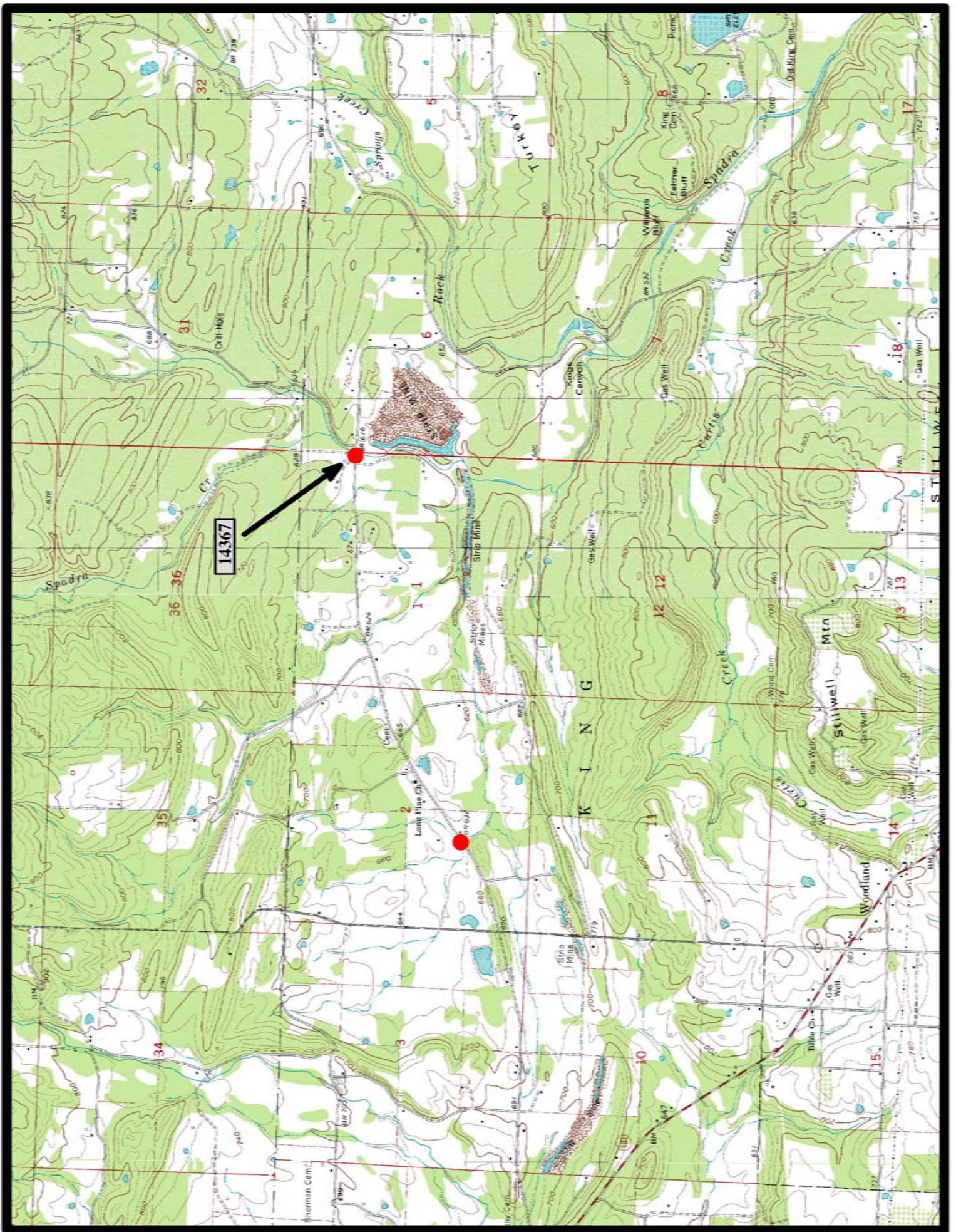



EVALUATION BRIDGE #16275
PINE RIDGE ROAD (Co. Rd. 43)
POPE COUNTY
STEEL MULTI-BEAM
DATE OF CONSTRUCTION – 1941
BUILDER - WORKS PROGRESS ADMINISTRATION

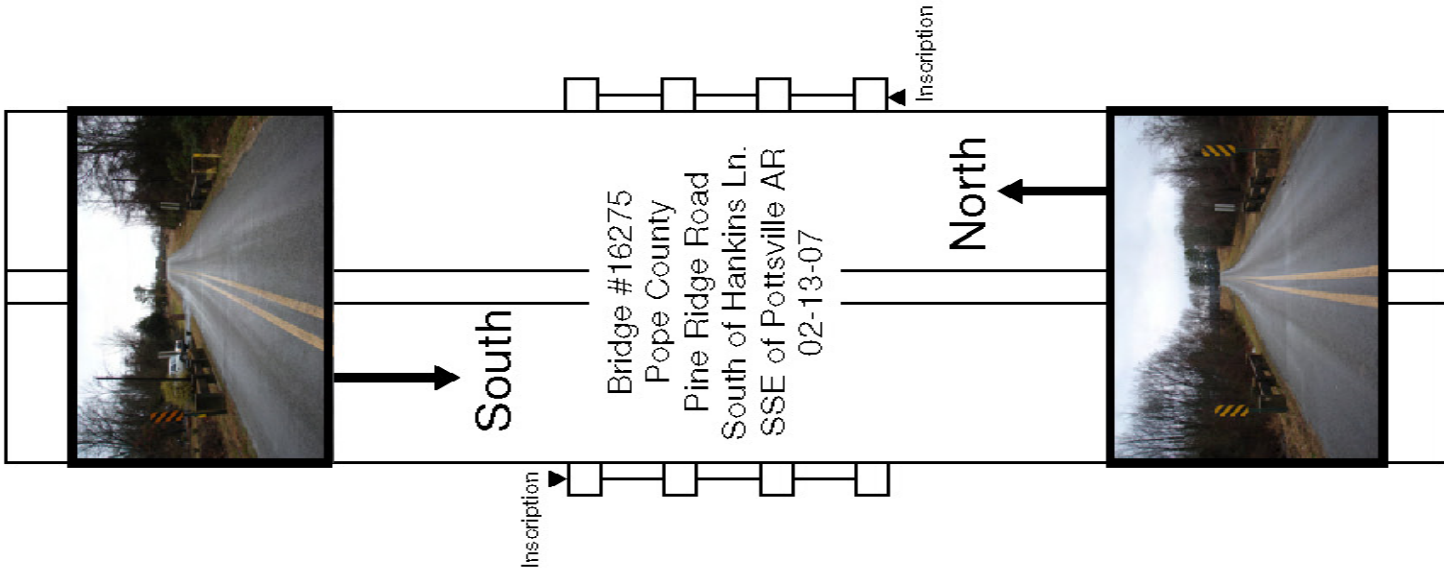

WPA Bridges Properties ✖

General | Attributes

Name	Value
Bridge_Number	16275
Type	302
HAER_Number	nil
county_name	Pope
District	8
Route	CR 43
Section	A
Date_Built	1941
SHPO_Number	nil
Log_Mile	1.52
Name	Pine Ridge Road Bridge
Description	Steel Multi-beam
Topographic_Map	Holla Bend
Programmed	No
HB_Inventory_Date	nil
Water_Crossing	Creek
Demolished	No
In_Service	Yes
Pool_Reserve	No
Evaluation	True
Unique_Attributes	nil
Spans	1
Main_Span_Length	22
Main_Span_Width	21.8
Vertical	nil
Total_Length	23
Photographed	True
Field_Condition	unknown
Rehabed	No
Nom_by_SHPO	No
ID1	315
Builder	Works Progress Administration (WPA)
Owner	County
Skewed	No
Degrees_of_Skew	nil

OK Cancel

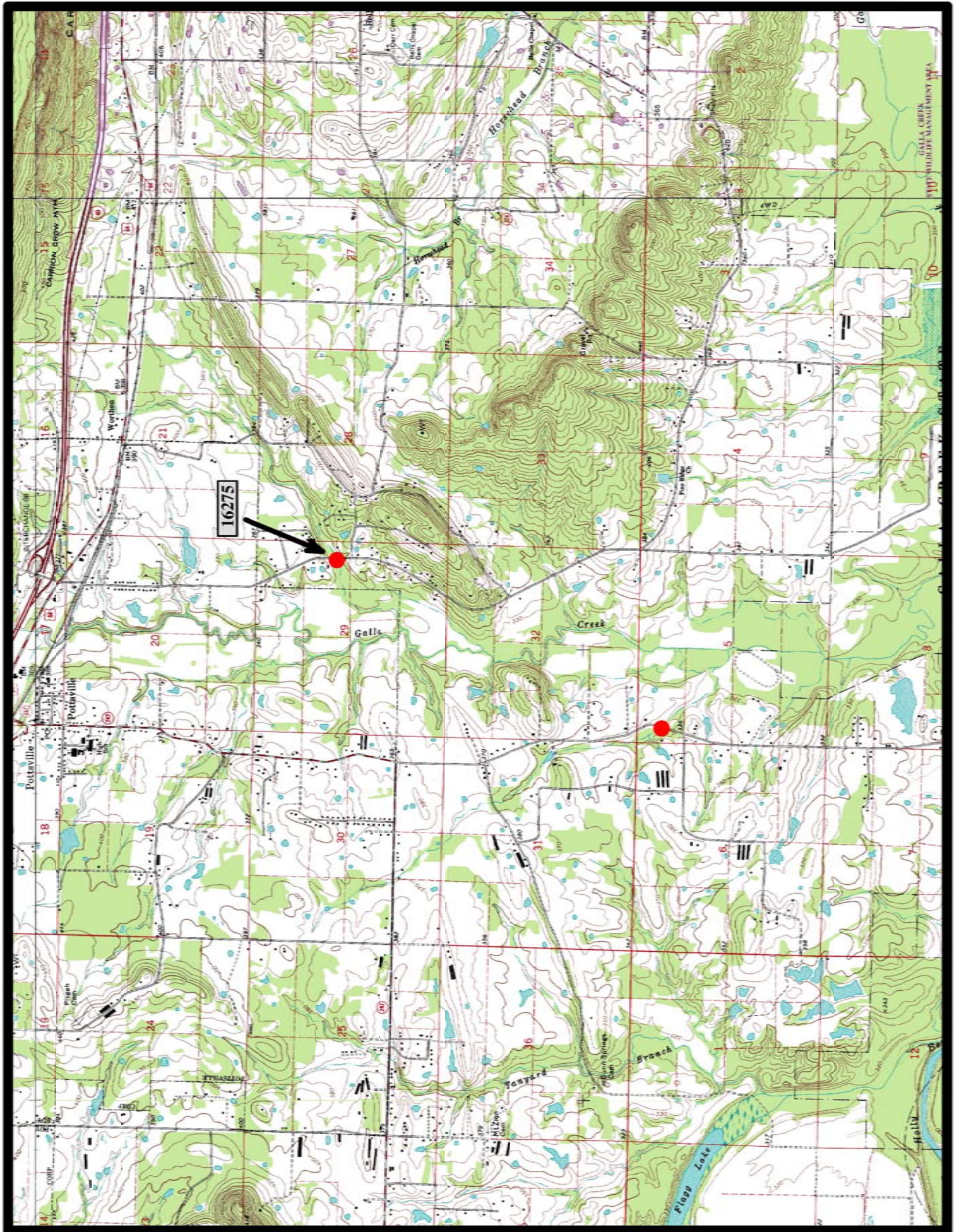

Holla Bend 7.5 min. Quad

Notes