

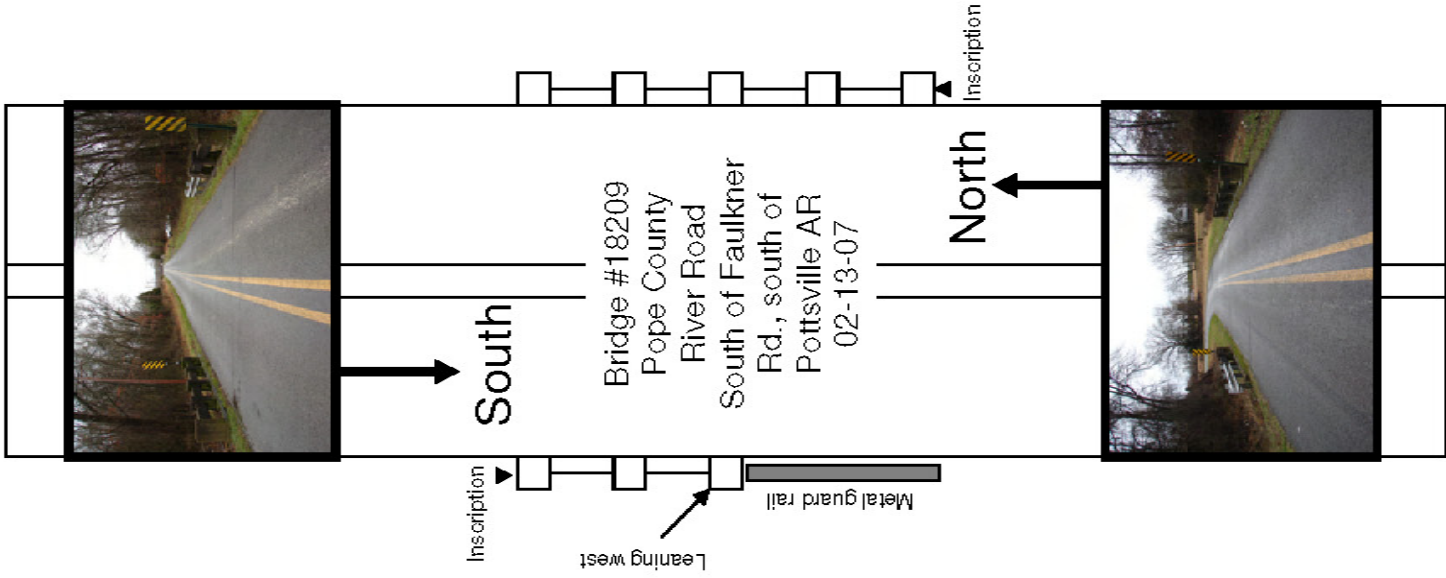

EVALUATION BRIDGE #18209
RIVER ROAD (Co. Rd. 40)
POPE COUNTY
STEEL MULTI-BEAM
DATE OF CONSTRUCTION – 1941
BUILDER - WORKS PROGRESS ADMINISTRATION



WPA Bridges Properties ✖

General | Attributes

Name	Value
Bridge_Number	18209
Type	302
HAER_Number	nil
county_name	Pope
District	8
Route	CR 40
Section	A
Date_Built	1941
SHPO_Number	nil
Log_Mile	3.96
Name	Galla Bridge
Description	Steel Multi-beam
Topographic_Map	Holla Bend
Programmed	No
HB_Inventory_Date	nil
Water_Crossing	Galla Creek
Demolished	No
In_Service	Yes
Pool_Reserve	No
Evaluation	True
Unique_Attributes	nil
Spans	1
Main_Span_Length	23
Main_Span_Width	21.8
Vertical	nil
Total_Length	24
Photographed	True
Field_Condition	unknown
Rehabed	No
Nom_by_SHPO	No
ID1	314
Builder	Works Progress Administration (WPA)
Owner	County
Skewed	No
Degrees of Skew	nil

OK Cancel



Holla Bend 7.5 min. Quad

Notes



EVALUATION BRIDGE #18211
BROOMFIELD ROAD (Co. Rd. 23)
POPE COUNTY
STEEL MULTI-BEAM
DATE OF CONSTRUCTION – 1941
BUILDER - WORKS PROGRESS ADMINISTRATION

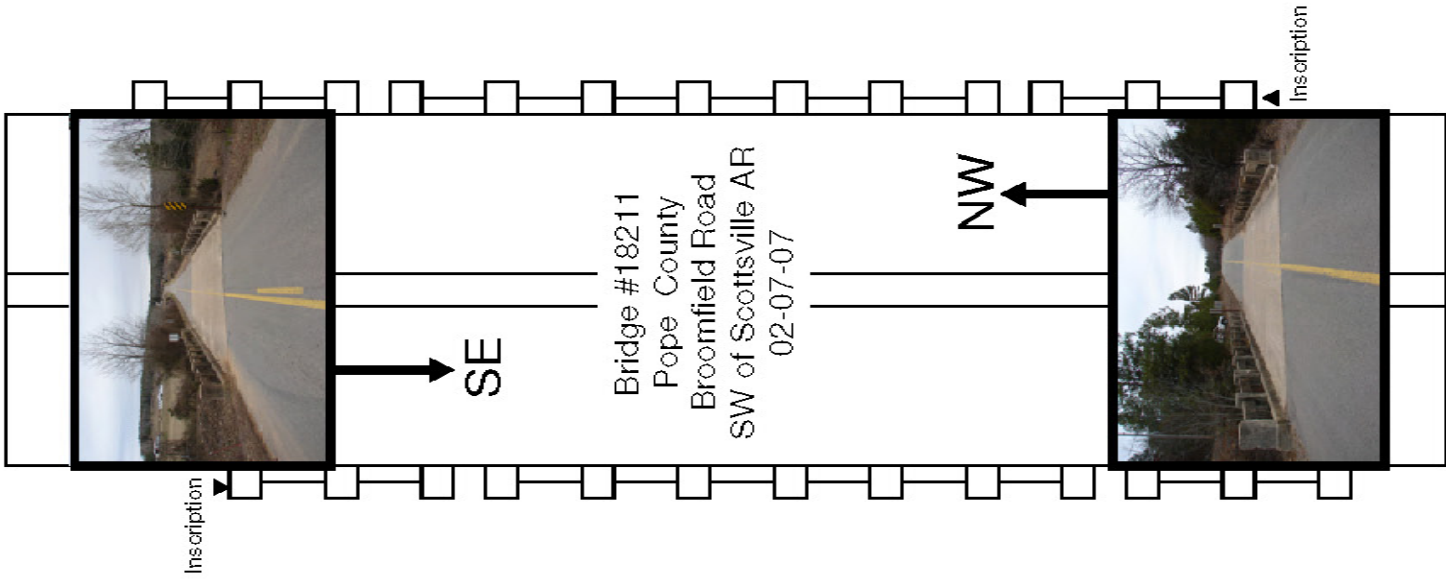

WPA Bridges Properties ✖

General | Attributes

Name	Value
Bridge_Number	18211
Type	302
HAER_Number	nil
county_name	Pope
District	8
Route	CR 23
Section	D
Date_Built	1941
SHPO_Number	nil
Log_Mile	3.60
Name	North Fork Little Creek Bridge
Description	Steel Multi-beam
Topographic_Map	Dover
Programmed	No
HB_Inventory_Date	nil
Water_Crossing	North Fork Little Creek
Demolished	No
In_Service	Yes
Pool_Reserve	No
Evaluation	True
Unique_Attributes	nil
Spans	1
Main_Span_Length	35
Main_Span_Width	21.8
Vertical	nil
Total_Length	61
Photographed	True
Field_Condition	unknown
Rehabed	No
Nom_by_SHPO	<u>Nd</u>
ID1	308
Builder	Works Progress Administration (WPA)
Owner	County
Skewed	Yes
Degrees of Skew	30 degrees

OK Cancel

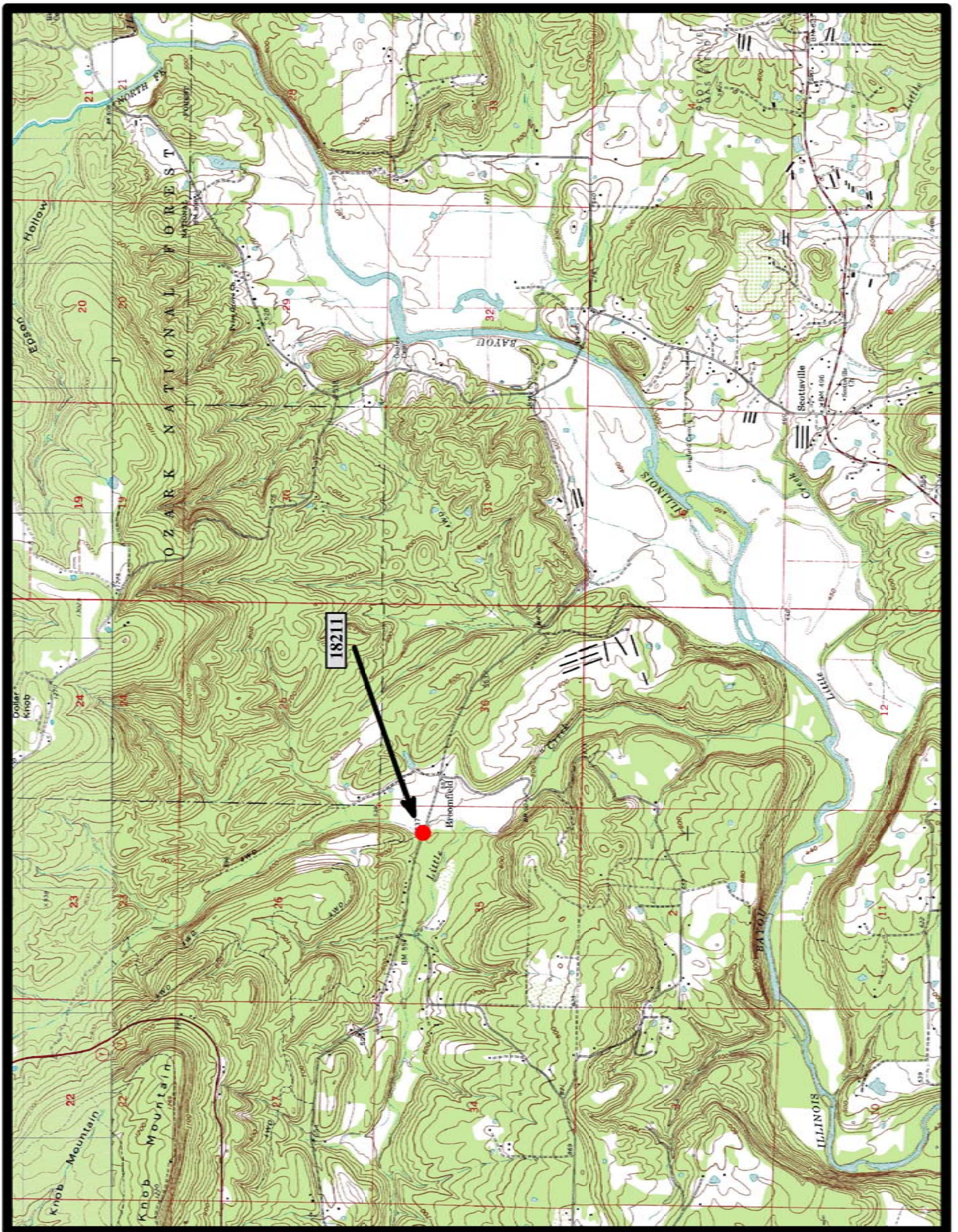

Notes



EVALUATION BRIDGE #M2146
STATE HIGHWAY 164
JOHNSON COUNTY
STEEL MULTI-BEAM
DATE OF CONSTRUCTION – 1940
BUILDER - WORKS PROGRESS ADMINISTRATION

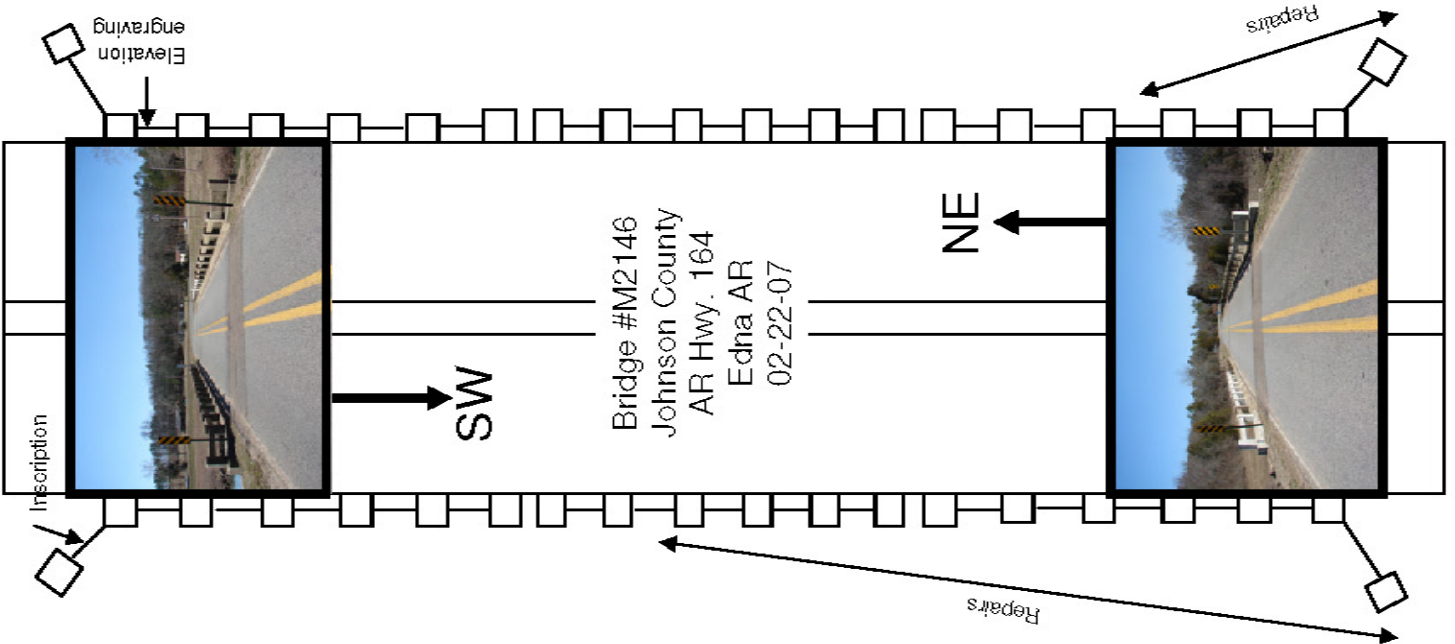

WPA Bridges Properties ✖

General | Attributes

Name	Value
Bridge_Number	M2146
Type	302
HAER_Number	nil
county_name	Johnson
District	8
Route	SH 164
Section	0
Date_Built	1940
SHPO_Number	nil
Log_Mile	9.58
Name	Horsehead Bridge
Description	Steel Multi-beam
Topographic_Map	Hunt
Programmed	No
HB_Inventory_Date	nil
Water_Crossing	Horsehead Creek
Demolished	No
In_Service	Yes
Pool_Reserve	No
Evaluation	True
Unique_Attributes	nil
Spans	3
Main_Span_Length	30
Main_Span_Width	23.2
Vertical	nil
Total_Length	92
Photographed	True
Field_Condition	unknown
Rehabed	No
Nom_by_SHPO	No
ID1	335
Builder	Works Progress Administration (WPA)
Owner	State
Skewed	No
Degrees of Skew	nil

OK Cancel

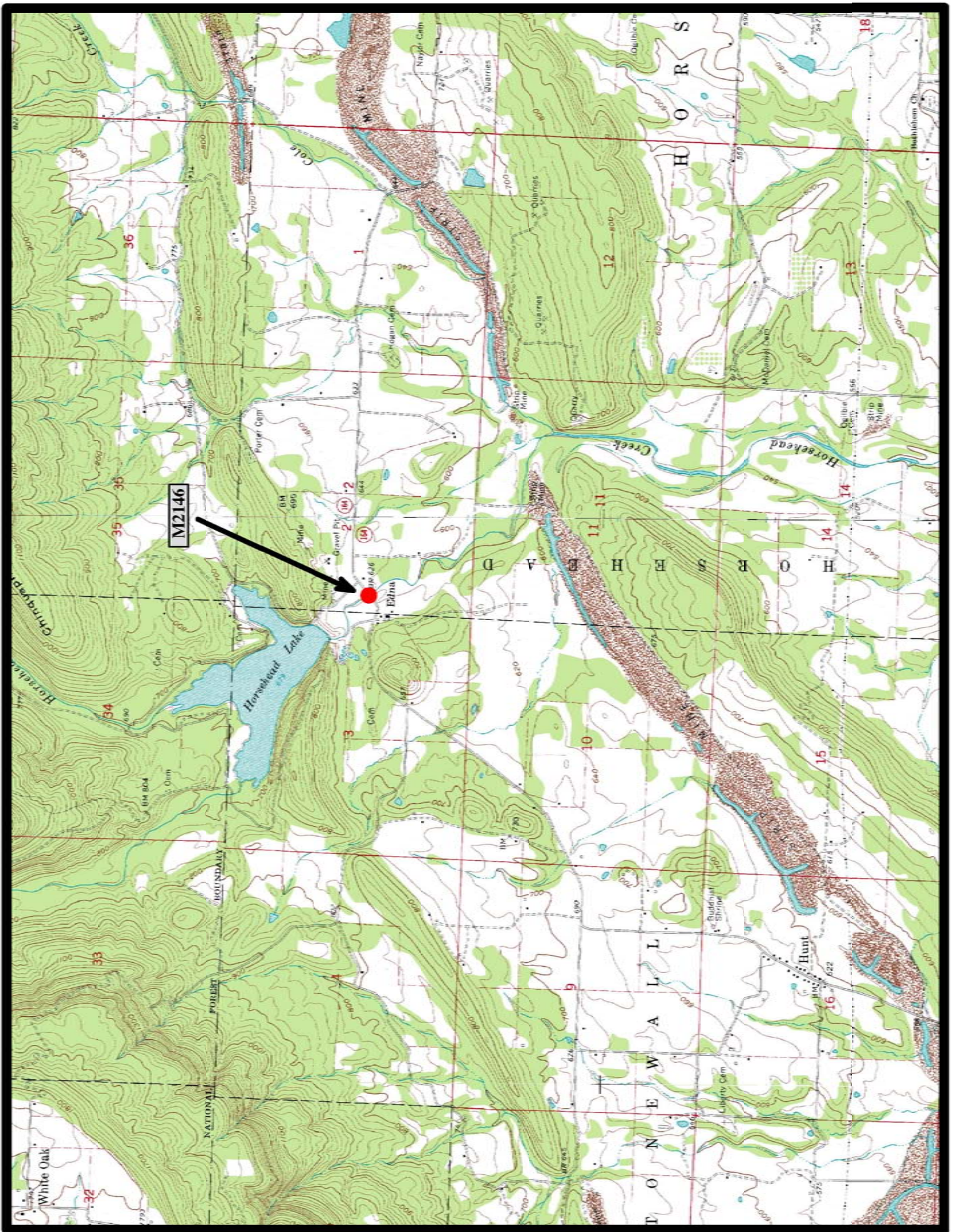

Hunt 7.5 min. Quad

Notes