PRELIMINARY LAYOUT
JOB 061331
PLEASANT RIDGE RD. - PLEASANT VALLEY DR. (L.R.) (F)
PULASKI COUNTY
ROUTE 10 SECTION 8

LEGEND

PROPOSED ROADWAY
CONSTRUCTION LIMITS
EXISTING RIGHT OF WAY
PROPOSED RIGHT OF WAY
PROPOSED TEMPORARY CONSTRUCTION EASEMENT
OBLITERATE EXISTING PAVEMENT

SCALE: 1" = 100'

LEGEND

PROPOSED ROADWAY
CONSTRUCTION LIMITS
EXISTING RIGHT OF WAY
PROPOSED RIGHT OF WAY
PROPOSED TEMPORARY CONSTRUCTION EASEMENT
OBLITERATE EXISTING PAVEMENT

SCALE: 1" = 100'

PRELIMINARY
NOT FOR CONSTRUCTION
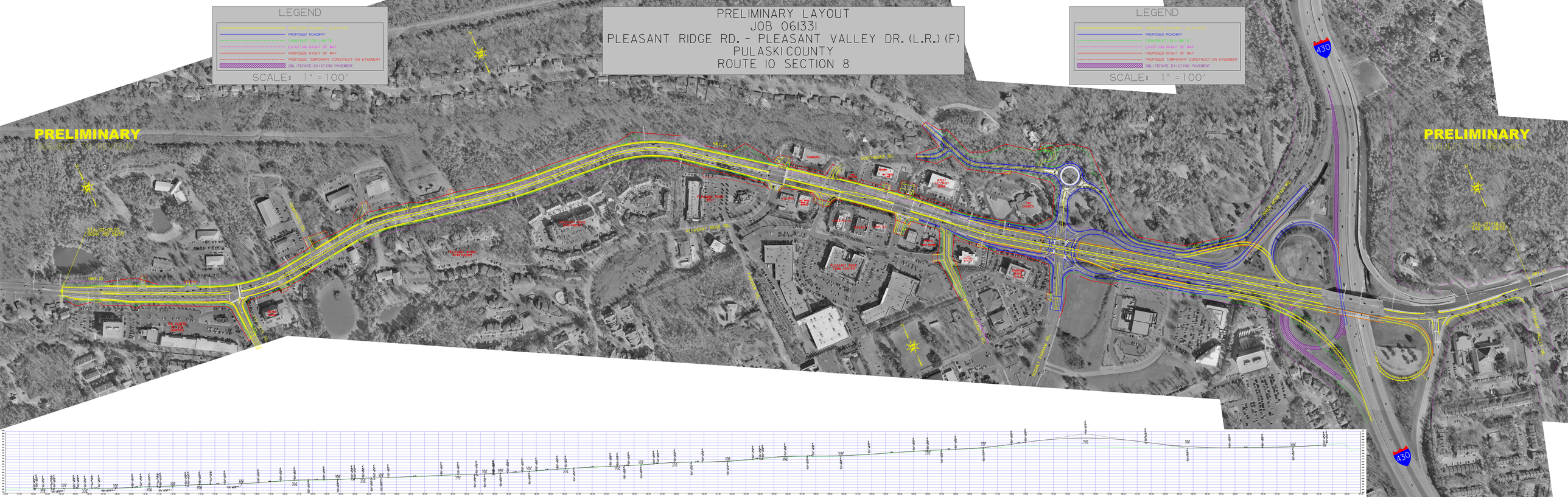
PRELIMINARY
NOT FOR CONSTRUCTION