INDEX
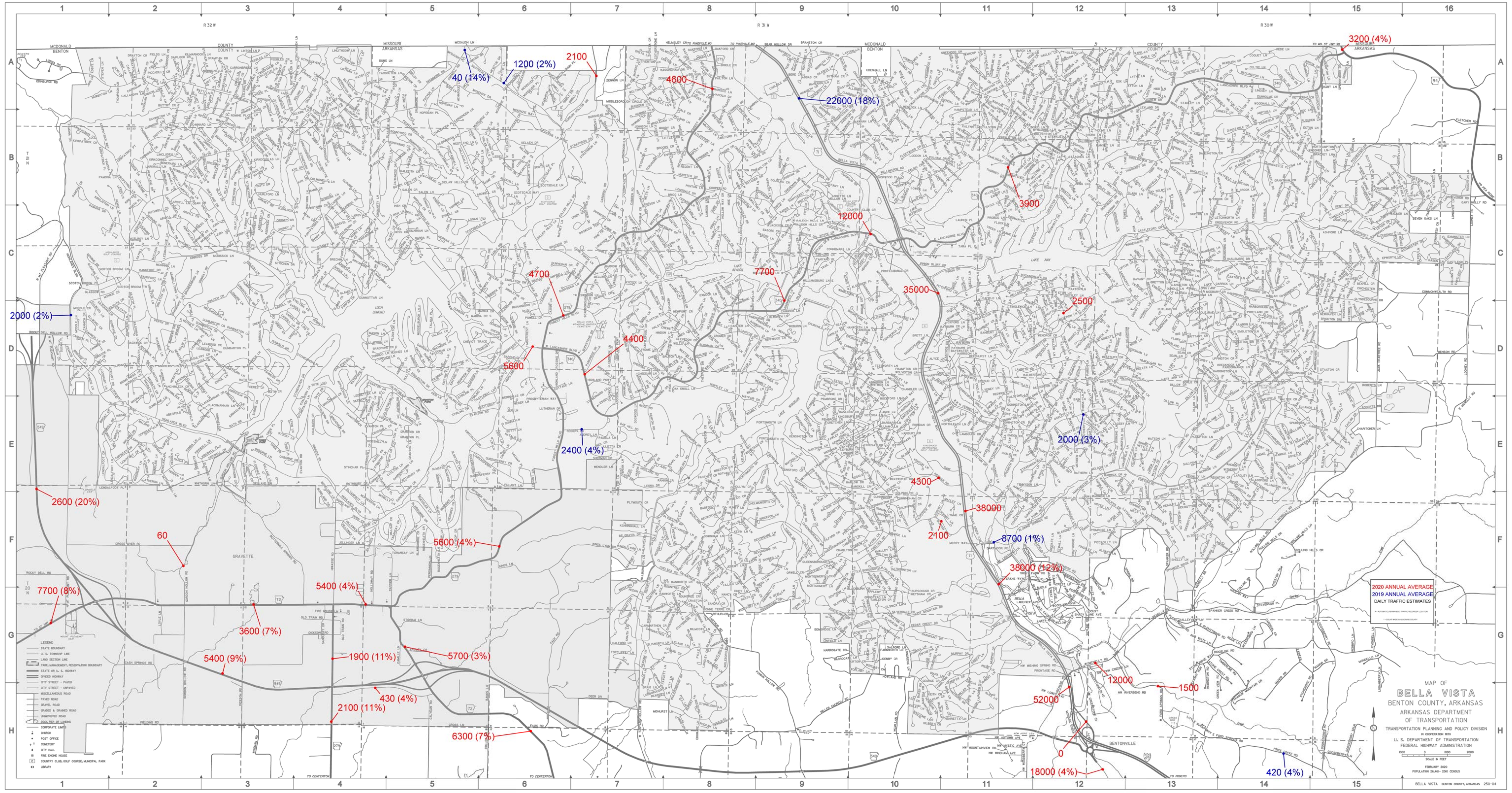
AARON LN	E-7
ABBAS CR	A-9
ABBERTON CR	F-9
ABBEY CR	C-8
ABBEY LN	C-8
ABBOTSFORD LN	A-4
ABBOTSLEY LN	B-11
ABERDEEN CR	C-3
ABERDEEN DR	C-3
ABERDEEN LN	C-3
ABERFELD LN	E-2
ABERFELD PL	E-2
ABINGDON LN	D-10
ABRAHAMSON LN	E-11
ACLE LN	B-11
ADAMS LN	C-9
ADDISON LN	D-7
AGNES LN	C-13
AINSDALE LN	F-10
AIRTON CR	G-10
AKELEY LN	C-11
AKERMAN LN	F-14
ALBANY LN	F-12
ALDERSHOT DR	B-16
ALDERSHOT DR	C-15
ALDERSHOT LN	C-15
ALDRIDGE LN	E-9
ALEX LN	E-13
ALEXIS CR	E-4
ALFORD CR	B-14
ALGERNON PL	C-10
ALICE LN	H-11
ALLEN LN	B-11
ALLENDALE DR	F-13
ALLENDALE LN	F-13
ALLINGTON DR	D-8
ALLINGTON LN	D-8
ALLISON CR	B-6
ALLISON DR	B-6
ALLISON LN	B-6
ALLONBY CR	A-10
ALLOWAY LN	B-3
ALN LN	D-7
ALNESS LN	B-4
ALNWICK LN	E-14
ALSTON CR	A-11
ALTON LN	D-12
ALVA LN	E-2
ALYCE LN	D-10
AMBER LN	D-15
AMBLE DR	A-13
AMELIA CR	H-11
AMES LN	D-8
AMESBURY DR	C-8
AMPTHILL LN	B-14
ANCASTER LN	C-15
ANCHINLECK CR	D-2
ANCHINLECK LN	D-2
ANCROFT LN	E-14
ANDOVER LN	D-12
ANDROSSAN LN	A-3
ANGUS LN	C-4
ANNABELL LN	G-9
ANNAN CR	B-4
ANNAN LN	B-4
ANNETTE LN	B-9
ANSTY LN	E-12
ANTHONY LN	H-10
APPLEBY LN	G-10
APPLECROSS LN	D-4
APPLECROSS PL	D-4
ARBROATH LN	C-4
ARDEN CR	E-13
BEDFORD LN	B-13
BEDLINGTON LN	A-14
BEDWELL LN	C-10
BEDWORTH CR	F-8
BEESTON LN	C-7
BEITH DR	B-3
BELGRAVIA DR	F-7
BELL LN	D-14
BELLA VISTA WAY	B-10
BELLA VISTA WAY	E-10
BELLA VISTA WAY	G-12
BELLINGHAM CR	D-12
BELLINGHAM LN	D-12
BELPER LN	C-16
BELVOIR CR	A-8
BELVOIR LN	A-8
BEMBRIDGE LN	G-9
BEMPTON LN	F-9
BENERAIRD LN	B-2
BENTLEY LN	D-10
BENTPATH CR	B-3
BENWICK LN	A-11
BERE CR	A-9
BERFOYLE LN	D-3
BERKS LN	C-13
BERKSHIRE DR	C-13
BERRYDALE LN	D-6
BERRYDALE PL	D-6
BERTA CR	G-8
BERWICK LN	A-15
BETHNAL RD	A-14
BETHNAL RD	C-14
BETHNAL RD	C-15
BETTY LN	E-6
BEWCASTLE LN	E-14
BEWDLEY CR	A-12
BEXHILL CR	C-15
BIBURY CR	D-11
BIGBURY LN	D-14
BILLINGSLEY DR	C-8
BILLINGSLEY LN	C-8
BILLS CR	F-8
BILSTON LN	C-9
BINGLEY LN	B-13
BINHAM CR	F-10
BINHAM LN	F-10
BIRDLINGTON DR	B-13
BIRSAY CR	E-1
BIRSAY DR	E-2
BIRSAY LN	E-2
BIRSAY PL	E-2
BISHAMPTON LN	A-12
BISHOP LN	G-7
BLACKBURN CR	G-10
BLADOW LN	D-11
BLAIRGOWRIE CR	F-5
BLAIRGOWRIE DR	F-5
BLAKE LN	D-11
BLAKENEY LN	F-12
BLANDFORD LN	C-8
BLAYDON LN	G-9
BLENHEIM LN	D-10
BLISWORTH LN	G-7
BLIZZEN LN	E-15
BLOWING SPRINGS RD	F-12
BLOXHAM LN	D-10
BLYTH CR	A-14
BLYTON LN	A-8
BOBWITH LN	B-13
BOHMORE CR	C-3
BOHMORE LN	C-3
BOLEYN CR	F-12
BOLLINGTON DR	C-7
BURK LN	C-11
BURLTON LN	F-9
BURN LN	A-13
BURNHAM DR	D-8
BURNMOUTH LN	D-2
BURNMOUTH PL	D-2
BURNS CR	A-9
BURR LN	B-15
BURSCOUGH CR	G-10
BURTON LN	C-8
BURWELL DR	A-12
BUTTERWICK LN	F-8
BUTTRY CR	A-2
BUTTRY LN	A-2
BUXTON LN	E-12
BYLAND LN	B-8
BYRON LN	E-12
BYTHAM CR	A-9
CABOT CR	A-10
CAIRN LN	A-4
CAISTER LN	D-8
CAITHNESS DR	B-5
CALLANDER CR	A-2
CALLANDER LN	A-2
CAMBECK LN	D-11
CAMBELLTOWN LN	C-2
CAMBORNE DR	B-11
CAMBRIA DR	A-8
CAMBRIA LN	B-8
CAMBRIA PL	A-8
CAMDEN RD	B-7
CAMDEN RD	C-7
CAMELFORD LN	D-12
CAMPBELL CR	C-7
CAMPBELL LN	C-6
CAMWORTH LN	G-7
CANDOVER CR	C-13
CANFIELD LN	E-2
CANNICH CR	D-1
CANNICH DR	D-1
CANNICH LN	D-1
CANNICH PL	D-1
CANNOCK LN	D-9
CANOBIE LN	D-2
CANOPY LN	E-14
CANOVA LN	E-15
CANOVA PL	E-15
CANYON RD	E-7
CARDENDEN LN	B-5
CARDENDEN PL	B-5
CARDIFF CR	D-14
CARDINAL RD	B-7
CAREW DR	A-13
CARGILL CR	D-4
CARGILL DR	D-3
CARGILL LN	D-3
CARLISLE DR	A-9
CARLTON CR	B-8
CARLTON LN	B-9
CARMARTHEN CR	G-7
CARMARTHEN LN	G-7
CARN FORTH LN	C-7
CARNAHAN CR	A-2
CARNAHAN LN	A-2
CAROLE RAE LN	D-13
CARPENTER LN	B-8
CARRICK CR	C-4
CARRICK DR	B-4
CARRICK LN	B-4
CARROLL CR	E-15
CARROLL DR	D-15
CARROLL DR	E-15
CARROLL LN	E-15
COLDSTREAM LN	E-5
COLDSTREAM PL	E-5
COLLINS LN	C-16
COLMONELL LN	B-4
COLNE LN	B-13
COLNEY LN	C-14
COMMONWEALTH RD	D-14
CONCORDIA DR	C-10
CONDRY LN	D-11
CONGLETON CR	F-12
CONGLETON LN	F-11
CONISTON LN	A-11
CONNEMARA LN	C-9
CONNIE LN	D-9
CONSETT LN	A-15
CONSTANCE CR	E-13
COOK LN	H-11
COOPER LN	B-9
COOPER RD	B-8
COOPER RD	C-9
COPINSAY DR	E-2
COPINSAY LN	E-2
COPINSAY PL	E-2
COQUET LN	A-14
CORA CR	B-9
CORBY LN	C-13
CORPACH LN	D-4
COTHERSTONE LN	A-7
COTTAGE LN	D-6
COUNTRY CLUB CR	C-10
COUNTY RD	E-13
COVENTRY DR	E-12
COVERACK LN	B-10
COWES LN	D-7
COWGUR LN	D-7
COYLTON DR	E-5
COYLTON LN	E-5
COYLTON PL	E-5
CRAIG LN	A-3
CRANBROOK LN	B-15
CRANFIELD CR	A-14
CRANFIELD DR	A-13
CRANFIELD DR	B-14
CRANFIELD LN	A-13
CRASTON CR	G-8
CRATHORNE LN	F-12
CRAWFORD LN	C-9
CRAWLEY LN	B-16
CRAYKE LN	A-8
CREAKE LN	B-15
CREETOWN CR	B-4
CREETOWN LN	B-4
CRESS LN	A-14
CRESSAGE LN	B-10
CRESSWELL CR	F-14
CRESSWELL DR	F-14
CRESSWELL LN	F-14
CREWE LN	D-8
CRIEFF CR	D-3
CRIEFF LN	D-4
CROFT LN	A-13
CROGLIN LN	B-10
CROMARTY DR	B-4
CROMARTY LN	C-4
CROMER DR	D-8
CROSS CR	A-8
CROSS LN	A-8
CROSSHILL CR	E-4
CROSSHILL DR	E-4
CROSSHILL LN	E-4
CROSTON LN	B-8
CROWLE LN	B-14
CROXTON LN	B-16
DRIFTON LN	F-9
DRUMMORE DR	A-5
DRUMMORE LN	A-5
DRURY LN	C-15
DUART DR	A-2
DUART LN	A-2
DUART PL	A-2
DUDDINGTON LN	C-13
DUDLEY LN	E-11
DUGAN CR	D-1
DUGAN PL	D-1
DULVERTON DR	D-8
DUMFRIES CR	A-3
DUMFRIES DR	A-3
DUMFRIES LN	A-3
DUNBARTON CR	D-3
DUNBARTON DR	D-3
DUNBARTON LN	D-3
DUNBARTON PL	D-3
DUNBLANE LN	E-2
DUNDONALD LN	A-5
DUNEDIN CR	C-5
DUNEDIN DR	D-6
DUNEDIN LN	D-6
DUNEDIN PL	D-5
DUNHOLME DR	A-14
DUNIPACE DR	D-2
DUNIPACE LN	D-2
DUNKELD DR	D-3
DUNKERY CR	C-10
DUNNET LN	D-5
DUNNOTTAR LN	C-4
DUNS LN	A-4
DUNSFORD CR	E-9
DUNSFORD DR	E-9
DUNSTABLE DR	B-14
DUNSTANBURGH LN	E-14
DUNSTON LN	A-9
DUNVEGAN CR	C-7
DUNVEGAN DR	C-6
DUNVEGAN LN	C-6
DUNWICH LN	A-12
DURWESTON LN	E-12
DUVALL LN	C-9
DUXFORD CR	D-14
DUXFORD LN	D-14
E CROOK LN	B-14
E ELVENDON DR	G-10
E LANCASHIRE BLVD	A-14
E LANCASHIRE BLVD	C-11
E MCNELLY RD	F-14
E RANWORTH LN	F-8
EALING CR	B-10
EARBY LN	B-11
EARLSTON LN	B-4
EASINGTON LN	B-11
EASTLEIGH CR	C-16
EASTLEIGH DR	C-16
EASTLEIGH PL	C-16
EATON CR	C-8
EBBLE LN	D-11
ECCLES LN	F-10
ECCLESTON LN	B-11
ECTON LN	B-15
EDAY LN	A-2
EDDLESTON DR	D-5
EDDLESTON LN	A-3
EDDY LN	E-7
EDEN LN	B-13
EDENBOROUGH LN	G-8
EDENHALL LN	A-10
EDGWARE LN	H-8
EDINBURGH RD	A-3