

INDEX

- 2 ND AVE
- 3 RD
- 3 RD AVE
- 4 TH AVE
- 4 TH AVE
- 5 TH AVE
- 5 TH AVE
- 7 TH AVE
- 8 TH AVE
- 9 TH AVE
- 10 TH
- "A"
- APLIN
- APPLE
- ASH
- "B"
- BIRCH
- BRIARWOOD
- BUCKHORN CIR
- "C"
- CEDAR
- CENTER
- CENTER
- CHERRY
- CHOCTAW AVE
- CLIFF ADELLE
- "D"
- "E"
- ELM
- EZELL
- "F"
- "F"
- FOURCHE
- GREEN
- HICKORY
- HILL
- HOUSTON
- JOHNSON
- JOHNSON
- LAKE
- MAGNOLIA
- MAIN
- MAIN
- MAIN
- MAPLE
- MAPLE LN
- MOUNTAIN
- MT VALLEY
- NORTH
- OAK
- OAKWOOD LN
- PEACH
- PINE
- PLUM
- QUALE CV
- REDBUD DR
- RENOLDS
- RIVER
- SCENIC
- SHARON
- VALLEY
- VAN DALSEN
- WAGNER
- WESTGATE DR
- WILDWOOD
- YOUNG

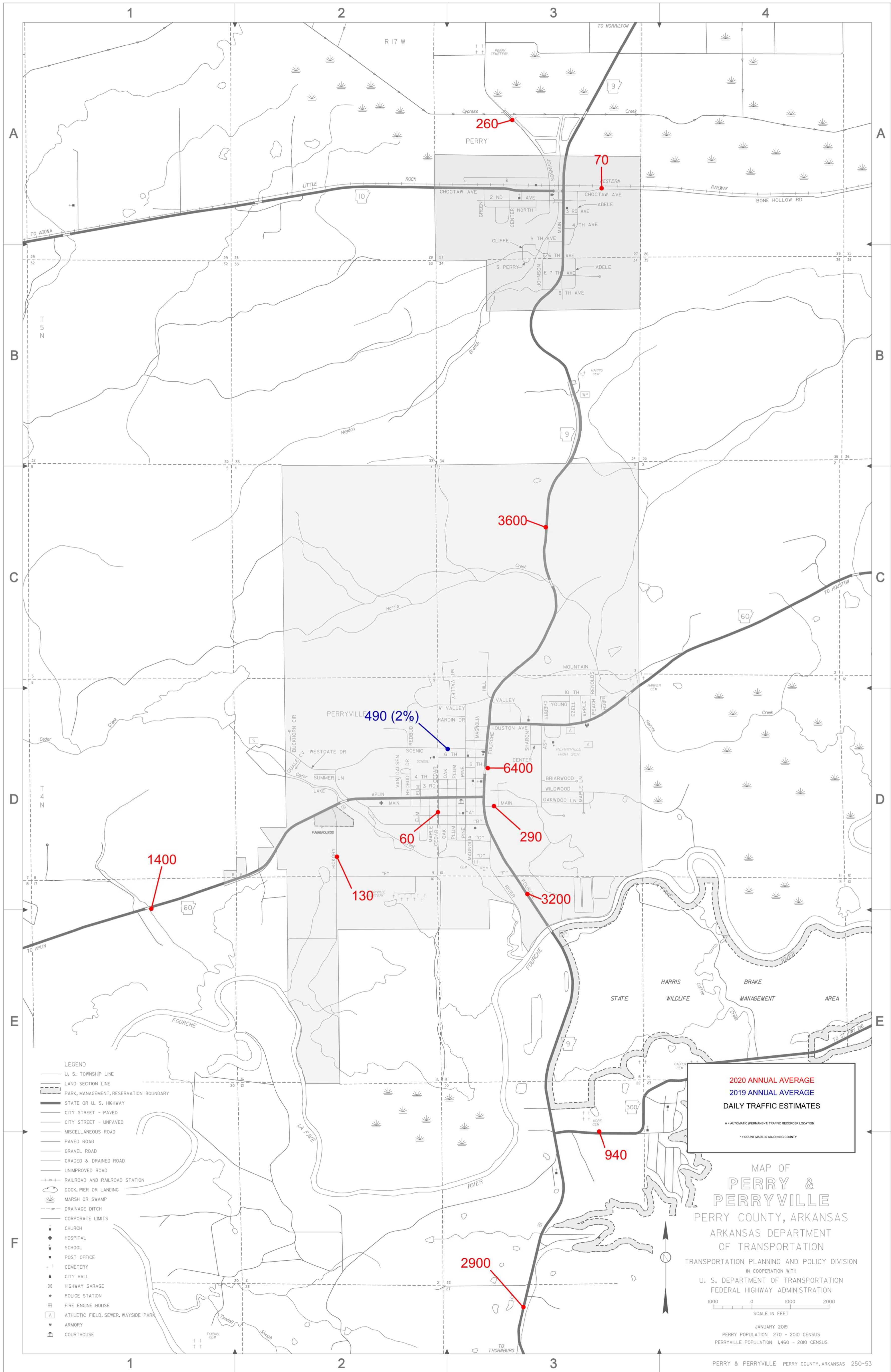

LEGEND

- U. S. TOWNSHIP LINE
- LAND SECTION LINE
- PARK, MANAGEMENT, RESERVATION BOUNDARY
- STATE OR U. S. HIGHWAY
- CITY STREET - PAVED
- CITY STREET - UNPAVED
- MISCELLANEOUS ROAD
- PAVED ROAD
- GRAVEL ROAD
- GRADED & DRAINED ROAD
- UNIMPROVED ROAD
- RAILROAD AND RAILROAD STATION
- DOCK, PIER OR LANDING
- MARSH OR SWAMP
- DRAINAGE DITCH
- CORPORATE LIMITS
- CHURCH
- HOSPITAL
- SCHOOL
- POST OFFICE
- CEMETERY
- CITY HALL
- HIGHWAY GARAGE
- POLICE STATION
- FIRE ENGINE HOUSE
- ATHLETIC FIELD, SEWER, WAYSIDE PARK
- ARMORY
- COURTHOUSE