

ARKANSAS DEPARTMENT OF TRANSPORTATION
CONSTRUCTION PLANS:
CENTRAL OFFICE WALKING
TRAIL IMPVTS. (RTP) (S)
PULASKI COUNTY
ROUTE 338 SECTION 1
JOB 061736

DATE REVISED	DATE FILMED	DATE REVISED	DATE FILMED	FED. NO. (MSJ. NO.)	STATE	FED. AID PROJ. NO.	SHEET NO.	TOTAL SHEETS
				6	ARK.			
						JOB NO. 061736	1	7
4 CENTRAL OFFICE WALKING TRAIL IMPVTS. (RTP) (S)								

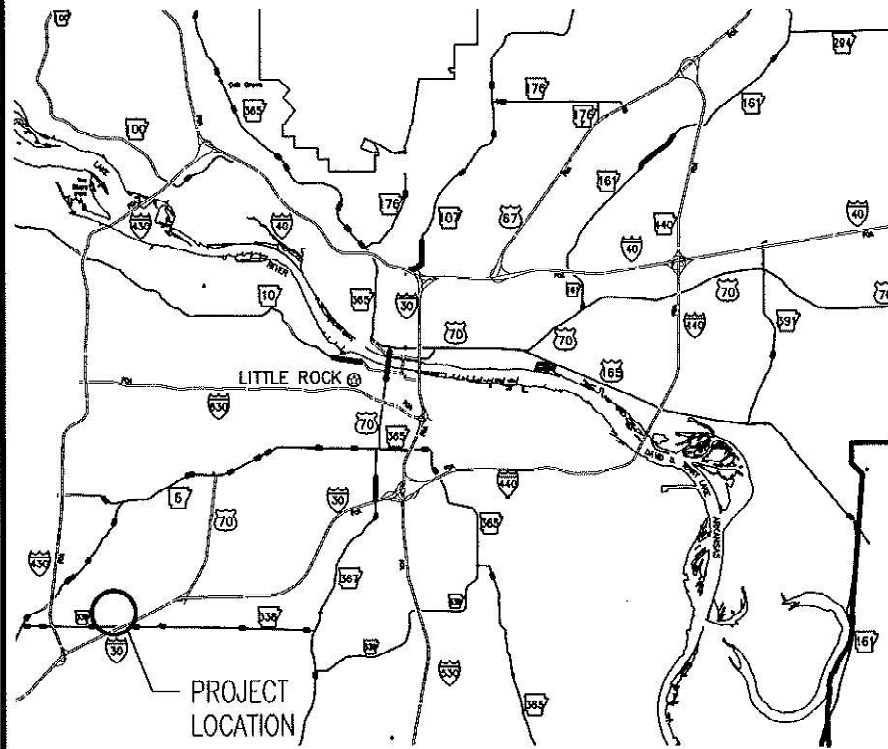

NORTH

VICINITY MAP
 SCALE: NO SCALE

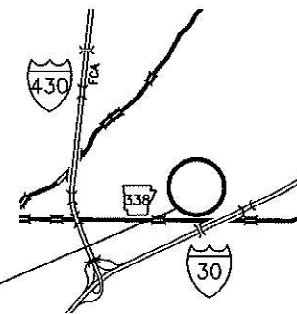

PROJECT LOCATION
 10324 INTERSTATE 30
 LITTLE ROCK, AR 72209

NORTH

LOCATION MAP
 SCALE: NO SCALE



ARK. HWY. DIST. NO. 6

MIDPOINT OF PROJECT:
 LATITUDE: N 34° 40' 20"
 LONGITUDE: W 92° 22' 57"



Kelvin Rex Vines
 Dec 8 2021 8:34 AM
 DEPUTY DIRECTOR
 AND CHIEF ENGINEER



CENTRAL OFFICE WALKING
 TRAIL IMPVTS. (RTP) (S)
 Little Rock, Arkansas
 Pulaski County

DATE: NOV. 8, 2021
 JOB NO: 061736
 DRAWN BY: K.B.
 REVISIONS:

INDEX OF SHEETS		
SHEET NO.		SHEET TITLE
G1.1	1	TITLE SHEET
G1.2	2	INDEX OF SHEETS GOVERNING SPECIFICATIONS, SUMMARY OF QUANTITIES, AND REVISIONS
C1.1	3	OVERALL TRAIL PLAN
C1.2	4	NEW TRAIL ONE PLAN
C1.3	5	OVERLAY OF EXISTING TRAIL PLAN
C1.2	6	NEW TRAIL TWO PLAN
C2.1	7	DETAILS

SUMMARY OF QUANTITIES			
ITEM NO.	ITEM DESCRIPTION	QTY	UNIT
601	MOBILIZATION	1.00	LUMP SUM
SS & 303	AGGREGATE BASE COURSE (CLASS 7)	100	TONS
SS & 633	CONCRETE WALKS	705	SQUARE YARD
SP & 624	SOLID SODDING	568	SQUARE YARD
641	WHEELCHAIR RAMPS	8	SQUARE YARD

REVISIONS		
DATE	DESCRIPTION	SHEET #

GOVERNING SPECIFICATIONS:

ARKANSAS STATE HIGHWAY COMMISSION STANDARD SPECIFICATIONS FOR HIGHWAY CONSTRUCTION, EDITION OF 2014, AND THE FOLLOWING SPECIAL PROVISIONS AND SUPPLEMENTAL SPECIFICATIONS:

- ERRATA _____ ERRATA FOR THE BOOK OF STANDARD SPECIFICATIONS
- FHWA-1273 _____ REQUIRED CONTRACT PROVISIONS FEDERAL-AID CONSTRUCTION CONTRACTS
- FHWA-1273 _____ SUPPLEMENT - EQUAL OPPORTUNITY - NOTICE TO CONTRACTORS
- FHWA-1273 _____ SUPPLEMENT - SPECIFIC EQUAL EMPLOYMENT OPPORTUNITY RESPONSIBILITIES (23 U.S.C. 140)
- FHWA-1273 _____ SUPPLEMENT - EQUAL EMPLOYMENT OPPORTUNITY - GOALS AND TIMETABLES
- FHWA-1273 _____ SUPPLEMENT - EQUAL EMPLOYMENT OPPORTUNITY - FEDERAL STANDARDS
- FHWA-1273 _____ SUPPLEMENT - POSTERS AND NOTICES REQUIRED FOR FEDERAL-AID PROJECTS
- FHWA-1273 _____ SUPPLEMENT - REVISIONS OF FHWA-1273 FOR OFF-SYSTEMS PROJECTS
- 100-3 _____ CONTRACTOR'S LICENSE
- 100-4 _____ DEPARTMENT NAME CHANGE
- 102-2 _____ ISSUANCE OF PROPOSALS
- 108-1 _____ LIQUIDATED DAMAGES
- 108-2 _____ WORK ALLOWED PRIOR TO ISSUANCE OF WORK ORDER
- 303-1 _____ AGGREGATE BASE COURSE
- 306-1 _____ QUALITY CONTROL AND ACCEPTANCE
- 633-1 _____ CONCRETE WALKS
- JOB 061736 _____ BIDDING REQUIREMENTS AND CONDITIONS
- JOB 061736 _____ CARGO PREFERENCE ACT REQUIREMENTS
- JOB 061736 _____ DISADVANTAGED BUSINESS ENTERPRISE BIDDER'S RESPONSIBILITIES
- JOB 061736 _____ ESTABLISHING CONTRACT TIME-WORKING DAY CONTRACT
- JOB 061736 _____ GOALS FOR DISADVANTAGED BUSINESS ENTERPRISE PARTICIPATION
- JOB 061736 _____ MANDATORY ELECTRONIC CONTRACT
- JOB 061736 _____ MANDATORY ELECTRONIC DOCUMENT SUBMITTAL
- JOB 061736 _____ PROHIBITION OF CERTAIN TELECOMMUNICATIONS AND VIDEO SURVEILLANCE SERVICES OR EQUIPMENT
- JOB 061736 _____ SOLID SODDING



CENTRAL OFFICE WALKING
TRAIL IMPVTS. (RTP) (S)
Little Rock, Arkansas
Pulaski County



DATE: NOV. 8, 2021
JOB NO: 061736
DRAWN BY: K.B.
REVISIONS:

G1.2
2 OF 7

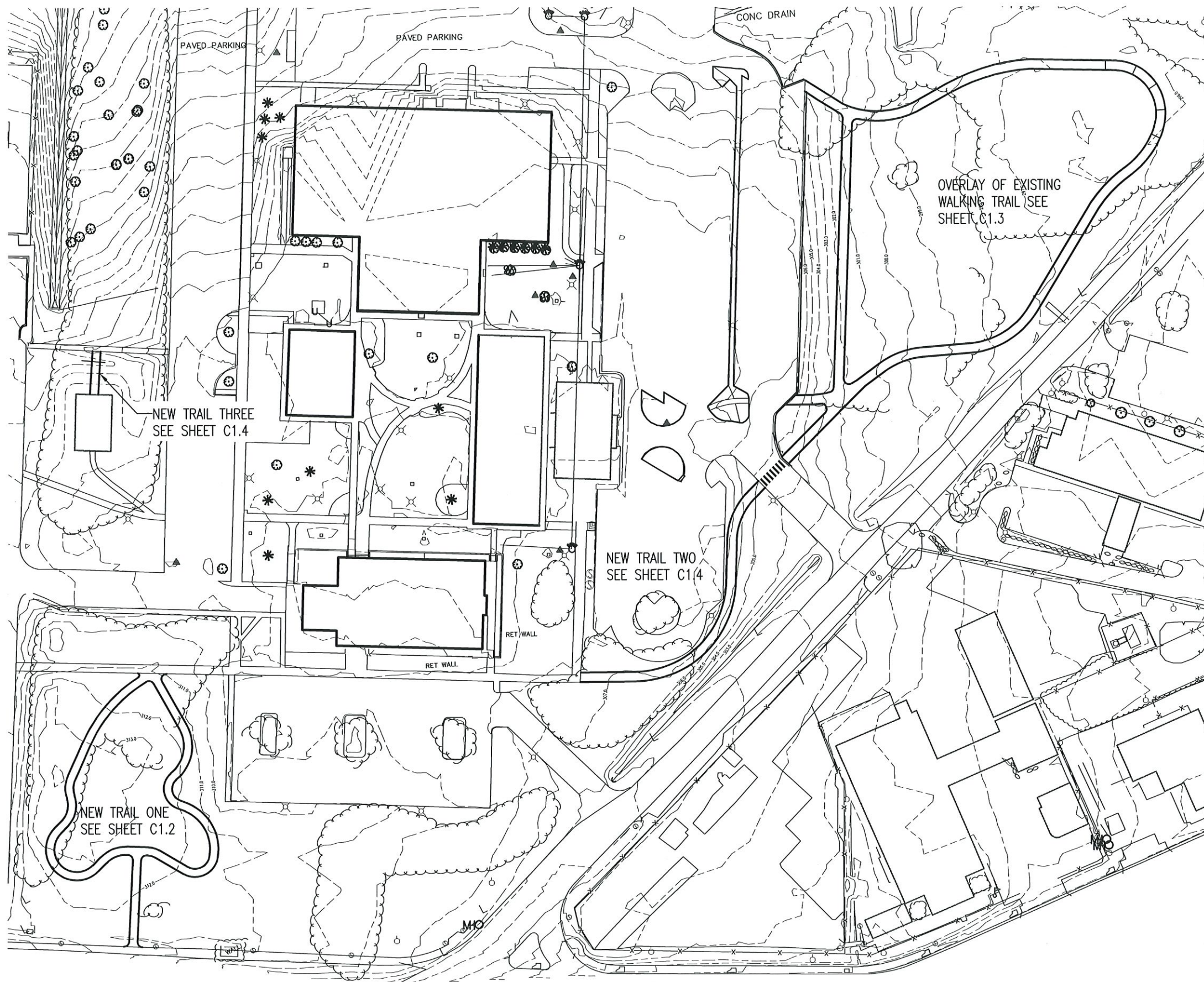

GENERAL NOTES:

1. CONTROL JOINTS SHALL BE EVENLY SPACED AND NOT TO EXCEED 5'-0" O.C. SEE 3/C2.1
2. EXPANSION JOINTS SHALL NOT EXCEED 30'-0" O.C. SEE 3/C2.1
3. CROSS SLOPE ON NEW WALK SHALL NOT EXCEED 2%.
4. RUNNING SLOPE ON NEW WALK SHALL NOT EXCEED 5%.
5. TOPSOIL FROM EXCAVATION OF NEW WALK SHALL BE STOCKPILED ON SITE AND USED AS COMPACTED EMBANKMENT PER DETAIL 1/C2.1.



Know what's below.
Call before you dig.



1
C1.2

OVERALL WALKING TRAIL PLAN

SCALE: 1" = 100.0'

EXISTING CONTOURS ---0.0---
 NEW CONTOURS X-0.0-X

POINT TABLE

STATION	NORTHING	EASTING
BP 0+00	2042043.56	1197121.07
0+92.63	2041978.25	1197059.90
1+27.60	2041946.31	1197045.69
1+46.04	2041928.35	1197044.95
1+59.37	2041915.16	1197045.76
1+71.80	2041904.20	1197040.22
1+82.40	2041896.62	1197032.82
2+61.93	2041861.24	1197069.04
2+72.53	2041868.82	1197076.44
2+96.54	2041877.60	1197098.06
3+16.92	2041877.00	1197118.43
3+25.61	2041874.62	1197126.70
3+56.86	2041858.80	1197153.65
3+87.45	2041868.25	1197178.79
4+48.08	2041918.36	1197154.52
4+56.34	2041921.26	1197146.78
4+87.97	2041947.16	1197141.95
5+39.38	2041993.63	1197151.06
EP 5+97.50	2042042.95	1197123.23

CURVE DATA

CURVE #	INNER ARC LENGTH	OUTER ARC LENGTH	INNER RADIUS	OUTER RADIUS
CURVE 1	83'-9½"	84'-7¼"	138'-0"	146'-0"
CURVE 2	15'-11¼"	21'-11¼"	20'-0"	28'-0"
CURVE 3	11'-9½"	15'-10¼"	26'-0"	34'-0"
CURVE 4	10'-7½"	15'-2¼"	20'-0"	28'-0"
CURVE 5	69'-1½"	94'-3"	22'-0"	30'-0"
CURVE 6	21'-7"	28'-2½"	26'-0"	34'-0"
CURVE 7	7'-0"	11'-0½"	14'-0"	22'-0"
CURVE 8	24'-2"	38'-6"	14'-0"	22'-0"
CURVE 9	56'-5¼"	68'-4"	40'-0"	48'-0"
CURVE 10	24'-7¼"	41'-3"	12'-0"	20'-0"
CURVE 11	47'-4½"	58'-4½"	34'-0"	42'-0"

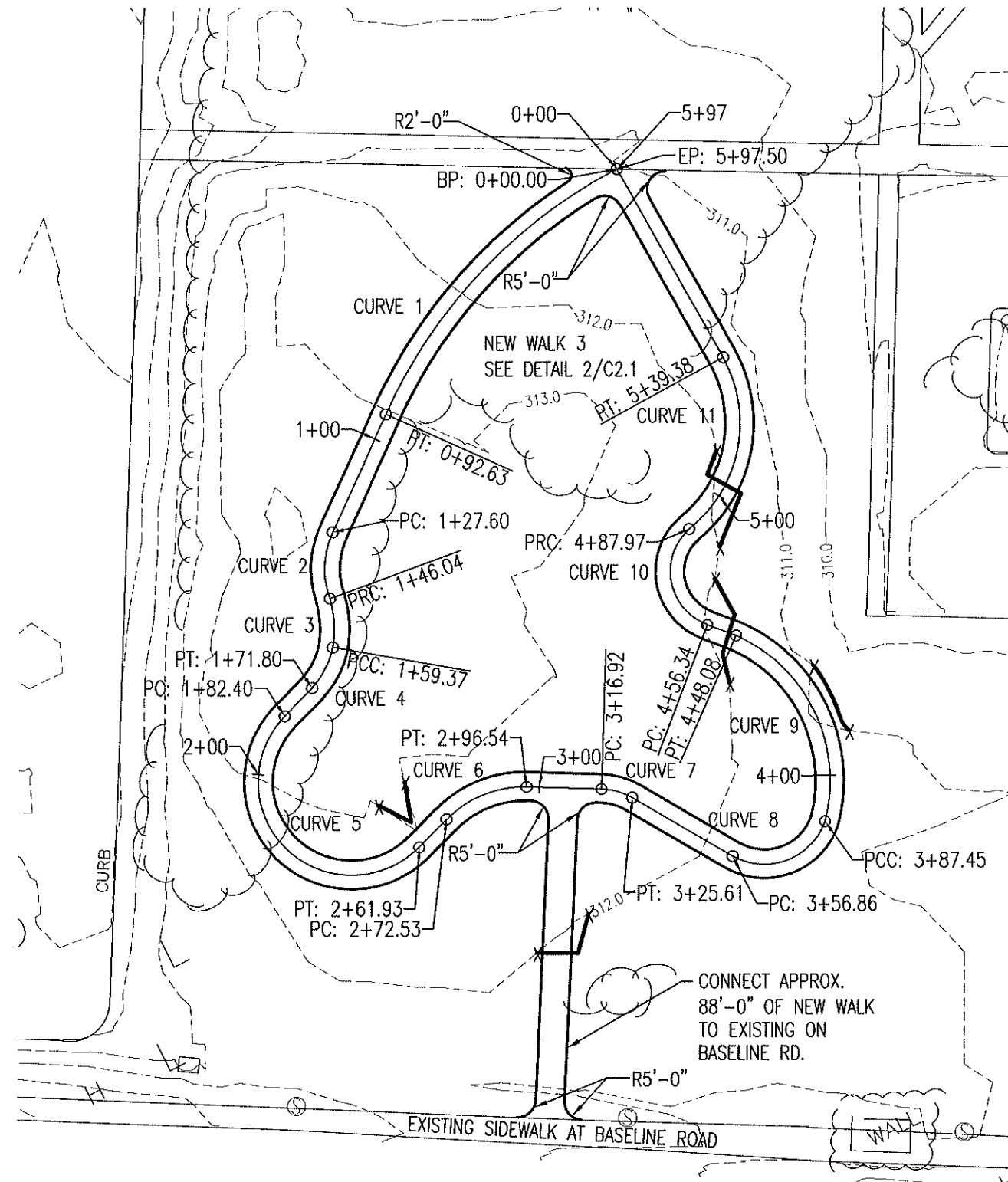

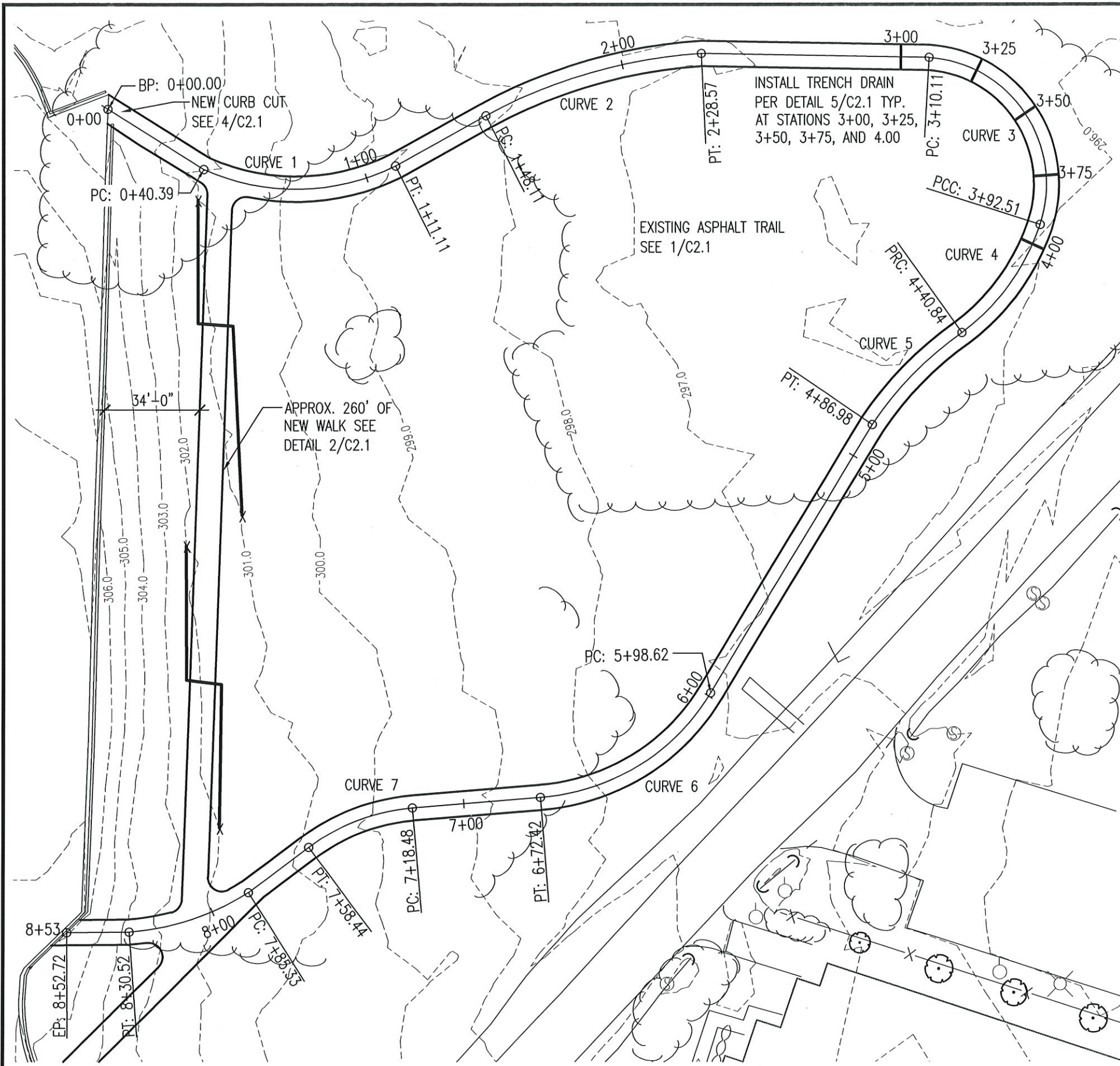

POINT TABLE		
STATION	NORTHING	EASTING
BP 0+00	2042592.66	1197734.48
0+40.39	2042571.40	1197768.83
1+11.11	2042572.56	1197837.31
1+48.11	2042590.39	1197869.73
2+28.57	2042612.44	1197946.46
3+10.11	2042610.97	1198027.98
3+92.51	2042551.74	1198067.78
4+40.84	2042513.38	1198039.61
4+86.98	2042480.62	1198007.50
5+98.62	2042385.09	1197949.73
6+72.42	2042347.71	1197889.27
7+18.48	2042344.00	1197843.36
7+58.44	2042329.88	1197806.53
7+85.33	2042313.76	1197785.01
8+30.52	2042299.65	1197742.55
EP 8+52.72	2042299.47	1197720.35

CURVE DATA				
CURVE #	INNER ARC LENGTH	OUTER ARC LENGTH	INNER RADIUS	OUTER RADIUS
CURVE 1	66'-4½"	55'-11'	76'-6"	85'-6"
CURVE 2	78'-4'	82'-7½"	180'-6"	189'-6"
CURVE 3	74'-0½"	90'-9¼"	40'-6"	49'-6"
CURVE 4	45'-6½"	51'-1½"	75'-6"	84'-6"
CURVE 5	44'-5"	47'-10½"	118'-6"	127'-6"
CURVE 6	69'-6½"	78'-1"	73'-6"	82'-6"
CURVE 7	37'-5½"	42'-6"	67'-6"	76'-6"

NORTH

1
C1.3

OVERLAY OF EXISTING TRAIL PLAN

SCALE: 1" = 40.0'



CENTRAL OFFICE WALKING
TRAIL IMPVTS. (RTP) (S)
Little Rock, Arkansas
Pulaski County

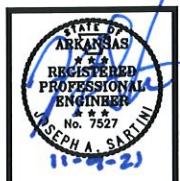

DATE: NOV. 8, 2021
JOB NO: 061736
DRAWN BY: K.B.
REVISIONS:

C1.3
5 OF 7

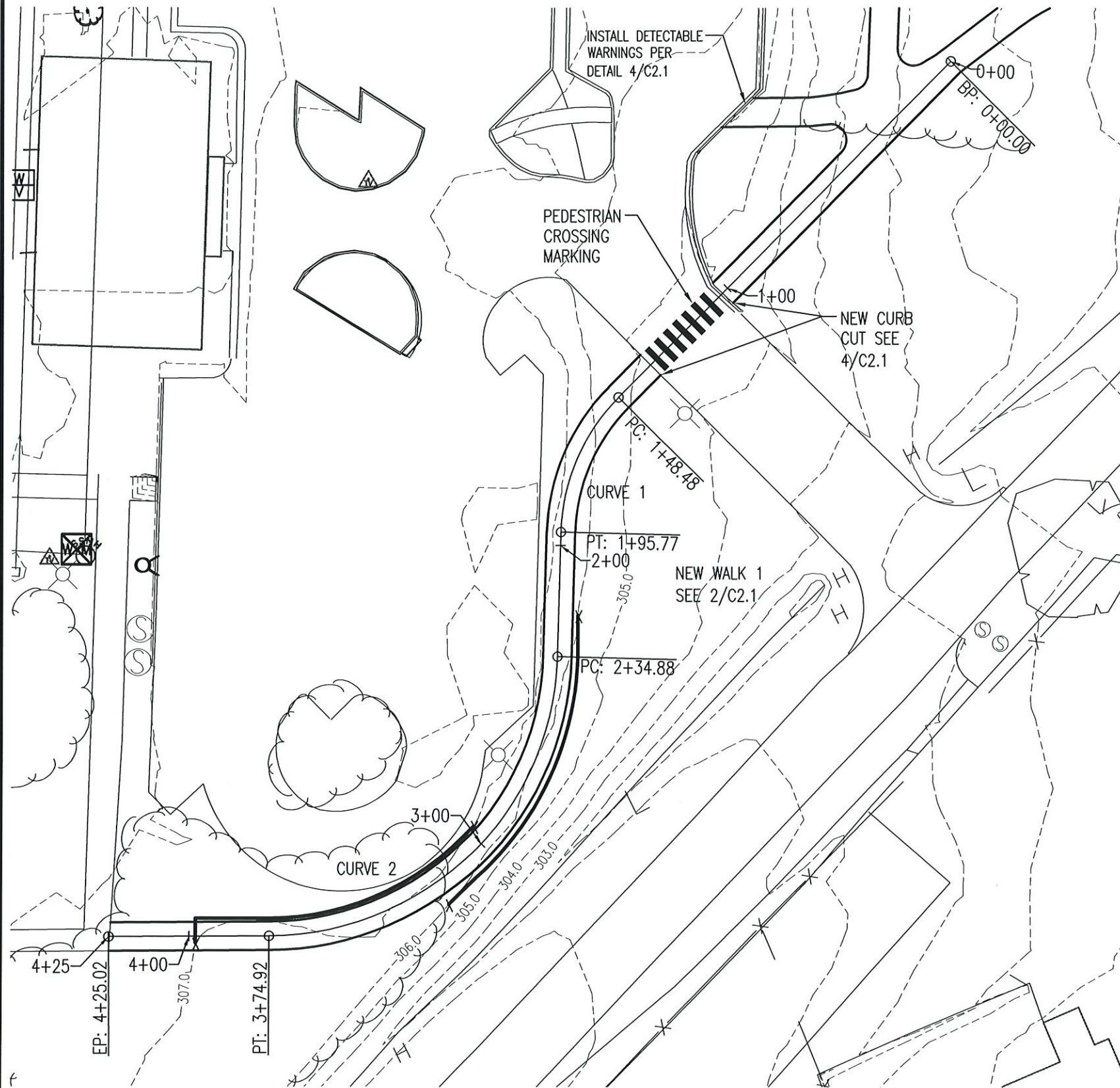

POINT TABLE		
STATION	NORTHING	EASTING
BP 0+00	2042040.03	1197523.47
1+48.48	2042040.39	1197572.97
1+95.77	2042128.60	1197663.62
2+34.88	2042167.70	1197664.61
3+74.92	2042210.17	1197682.74
EP 4+25.02	2042315.52	1197787.36

EXISTING CONTOURS ---0.0---
 NEW CONTOURS X 0.0 X

CURVE DATA				
CURVE #	INNER ARC LENGTH	OUTER ARC LENGTH	INNER RADIUS	OUTER RADIUS
CURVE 1	43'-10½"	50'-8½"	58'-0"	67'-0"
CURVE 2	133'-1"	147'-0"	86'-0"	95'-0"

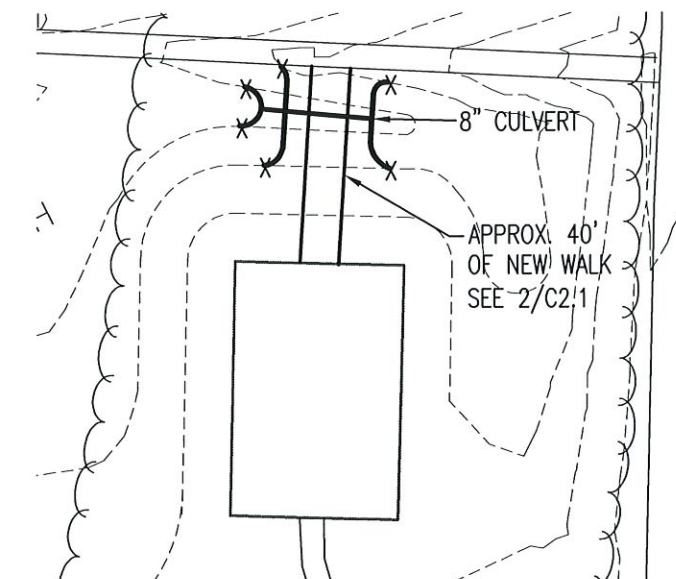

2
C1.4

NEW TRAIL THREE PLAN

SCALE: 1" = 40.0'



1
C1.4

NEW TRAIL TWO PLAN

SCALE: 1" = 40.0'



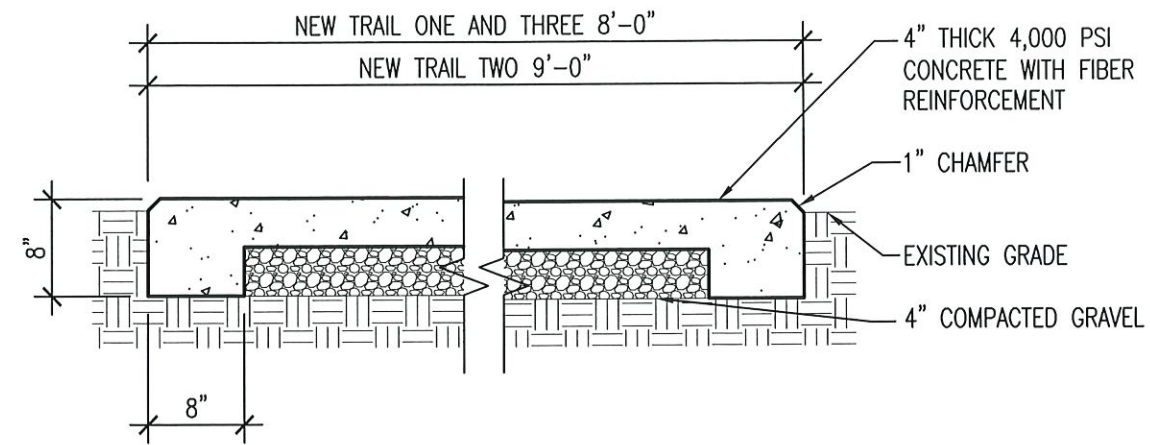
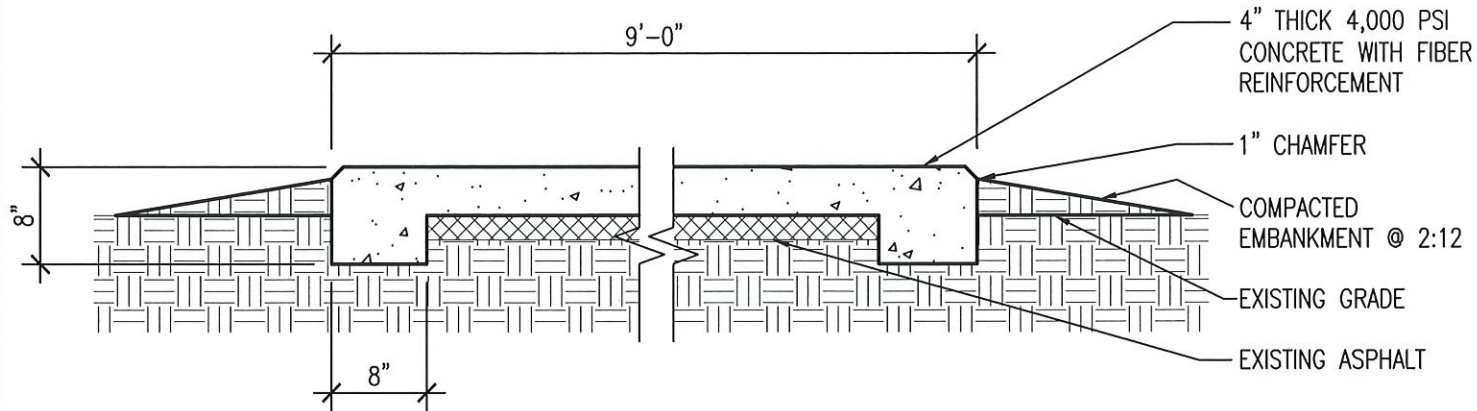

1 WALK SECTION
C2.1 SCALE: 3/4"=1'-0"

2 WALK SECTION
C2.1 SCALE: 3/4"=1'-0"

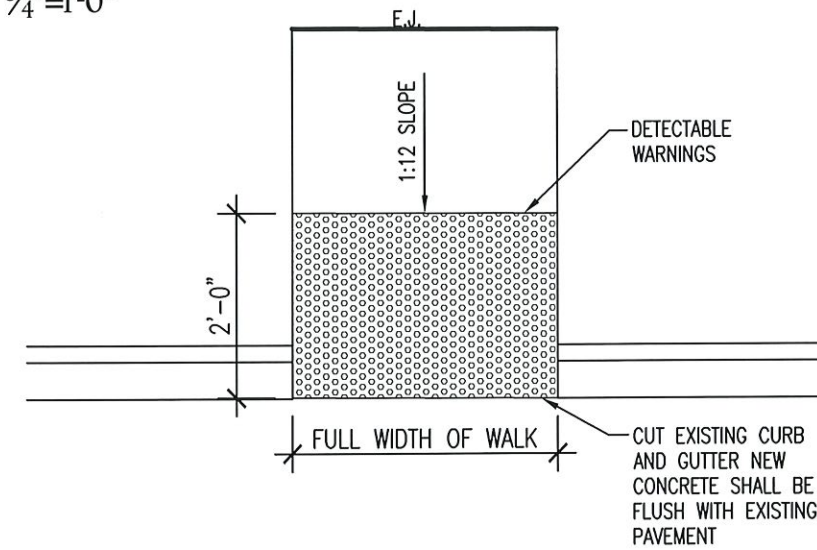
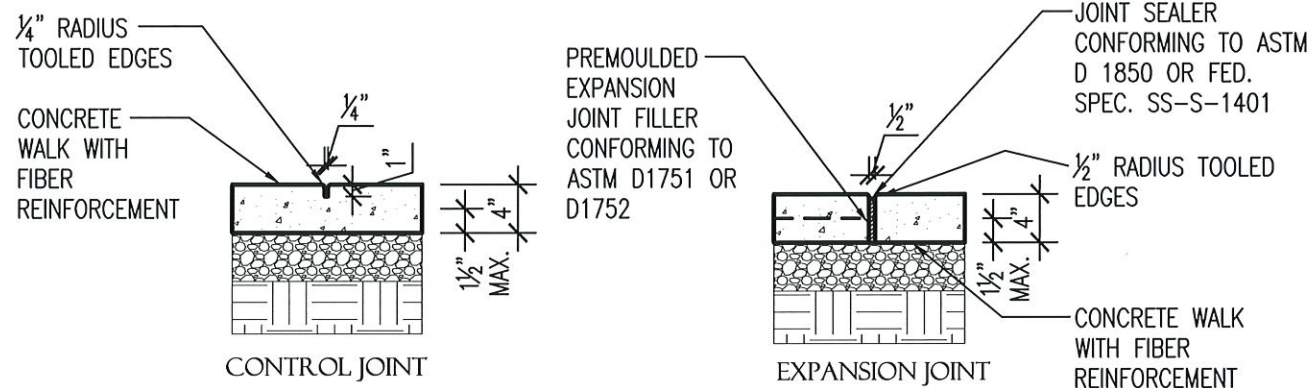

3 CONCRETE JOINT DETAILS
C2.1 SCALE: 3/4"=1'-0"

4 CURB CUT DETAIL
C2.1 SCALE: 3/4"=1'-0"

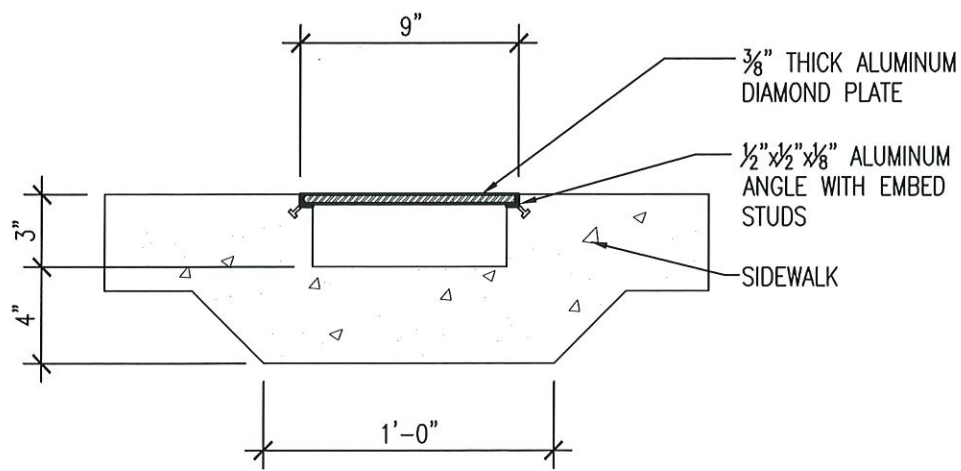

5 TRENCH DRAIN DETAIL
C2.1 SCALE: NO SCALE