LEGEND

EXISTING RIGHT-OF-WAY
PROPOSED RIGHT-OF-WAY
EXISTING CURB
PROPOSED CONSTRUCTION LIMITS
OBLITERATE EXIST. ROADWAY

SCALE: 1" = 50'
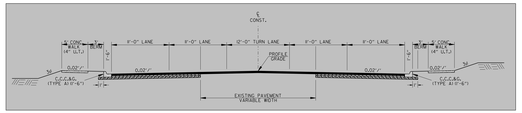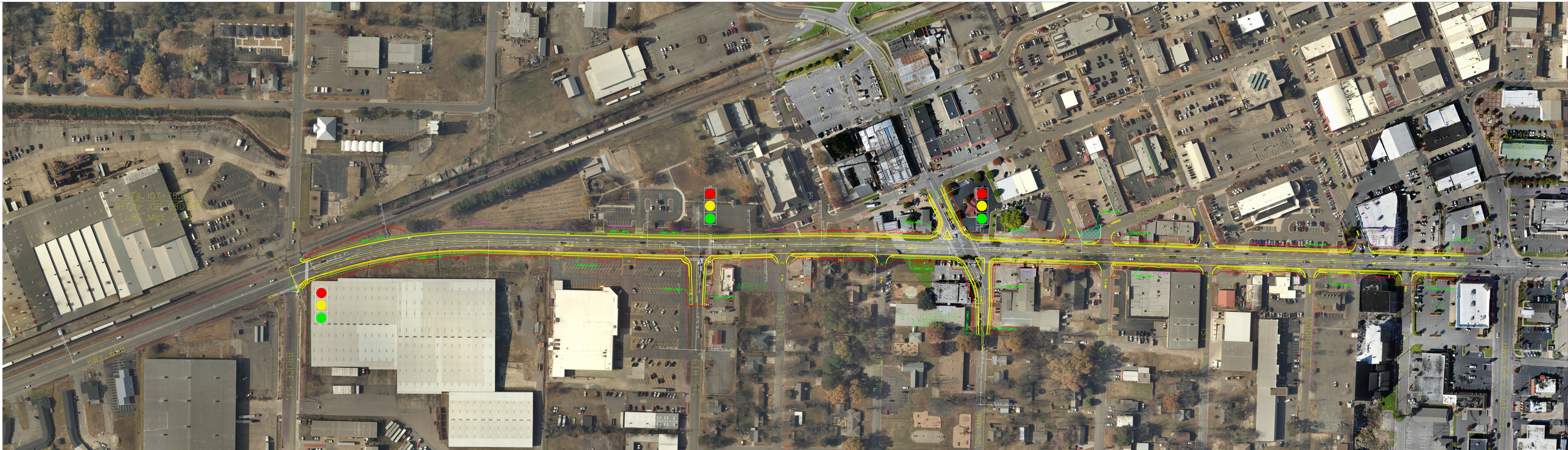
PRELIMINARY DESIGN
JOB 080364
HWY. 64 - BRUCE ST. (CONWAY) (S)
FAULKNER COUNTY
ROUTE 65 SECTION 9B