I-30 WB New Traffic Pattern to I-630

Little Rock, Arkansas

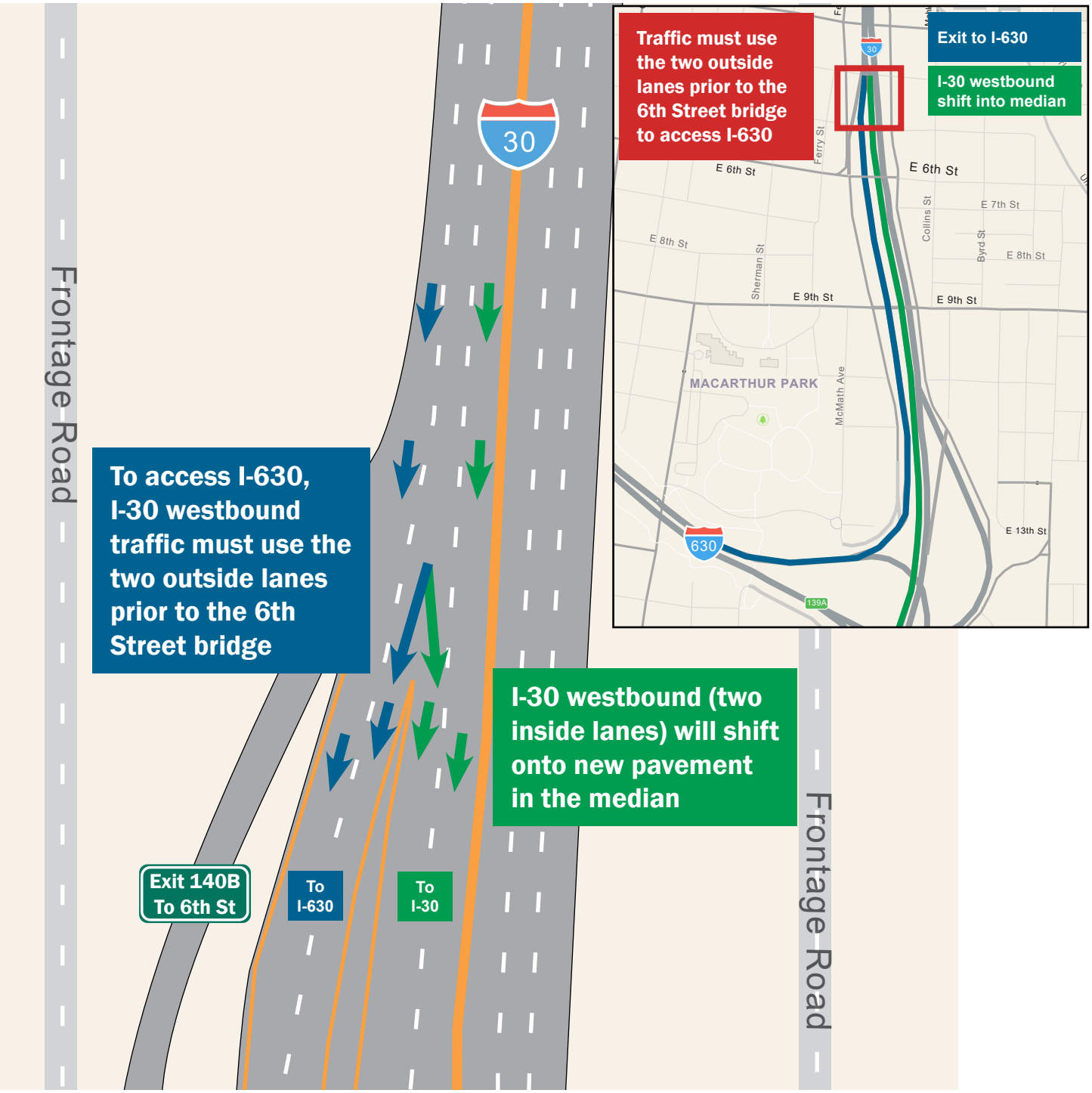

03/21/2023